Oakland and vicinity—Tonight and Tuesday, fair—moderate westerly winds.

Oakland Tribune

Exclusive Associated Press Service — United Press International News Service

HOME Edition

VOLUME XCVIII—THREE CENTS—SUNDAY TEN CENTS | OAKLAND, CALIFORNIA, MONDAY EVENING, APRIL 23, 1923 | 28 PAGES | NO. 113.

RESCUE AT 12TH ST. FIRE IS THRILLER

Lieutenant Anderson Proves Heroic in Climbing High Electric Sign to Reach Man Imperiled by the Flames

Early Blaze Breaks Out in Rear of Dance Hall and Sweeps Thre Stories; For Time Block Is Menaced

Breaking out from an unknown cause shortly after 6 o'clock this morning in the rear of the Majestic Dance hall, on the second floor of a building at 424-431 Twelfth street, which extends through to Eleventh street, fire gutted the entire three-story structure, threatened to destroy the whole block from Franklin street to Broadway, and trapped one man who was rescued by firemen.

Henry Hook, 22, who lives on the third floor of the building, on the Twelfth-street side, was awakened this morning by smoke fumes, and found himself trapped in his lodgings by the flames. Unable to leave the room by the door, and almost overcome by the dense smoke, Hook staggered to a closed window.

He was seen through the glass by Lieutenant C. R. Anderson of No. 1 Chemical company. Anderson climbed up a ladder, but it ended about ten feet below the window, and he was unable to reach the fire victim. Fearing that Hook would become panic stricken and jump before he could reach him, Anderson swung out from the ladder and caught the building's electric sign. Climbing up the sign, the fireman succeeded in reaching the window sill and broke the glass.

Holding Hook so that he could not jump, but far enough out the window to escape the smoke clouds as much as possible, Anderson waited while an extension ladder was run up. He had considerable trouble making the ladder because of Hook's helpless condition. Captain Jones of the same company, climbed up the ladder to his assistance, but when he arrived Anderson was coming down with his charge. Hook was clad only in a bathrobe.

FIRE CHIEF SHORT IS INJURED BY NAIL.

Making his way through smoldering halls in the building, Fire Chief Sam Short stepped on a nail, which went through the sole of his rubber boot and more than inch into the arch of his foot. Despite the fact that the fire chief was hardly able to walk as a result of the wound, he waited until the fire was extinguished before having it treated at the Emergency hospital.

A reliable estimate of the fire loss will not be obtainable for several days, until an inventory is made of the building, according to W. I. Brobeck of San Francisco, owner of the property. About $5,000 damage was done to the Oakland Market alone, which occupies the first story of the building, according to Carsten E. Schmidt, manager. Most of this loss is due to water which seeped down the tin roofs.

Fire department officials are at a loss to account for the origin of the fire. It is believed to have started on the second floor of the building, about half way between Eleventh and Twelfth streets, in the rear of the Majestic Dance hall.

When the department arrived smoke was pouring from every window in the structure, and the second and third stories were enveloped in flames.

Three alarms brought every district and many engines from outlying sections. The fire was burning fiercest on the Eleventh-street side, and was rapidly eating its way to Twelfth street.

Fearing that the flames would spread to other buildings, firemen were stationed on adjoining roofs with hose lines, which were played on the blaze and helped to hold the fire in check. A brick wall was all that kept the flames from eating their way into buildings in the block on the east side of Broadway and the Bank of Italy.

Three hose lines were laid into the Bank of Italy building, and one was played from an upper story window into the flaming building, while two were held in reserve in case the fire broke through. This building was not damaged.

FIRE LADDIES RISKED LIVES SEARCHING ROOMS.

Firemen wearing gas masks, disregarding falling timbers, risked their lives and made a systematic canvass of all rooms in the building, searching for possible tenants who might have been overcome

(Continued on Page 6. Col. 3.)

Boy, 18, Gets First Peep At Civilization; Oakland Bustle Strikes Him 'Pink'

Young English Ship's Cook, Native of Fiji Islands, Is Amazed at Bigness and Droves of Beauties in U.S.

Youth Cancels Plans for the Afternoon Call On Aunt in Brooklyn As Part of Visit to the Bay Ports

Everyone probably has speculated more or less upon what would be his impressions if he suddenly were whisked from this planet to another world entirely different from that known all his life. Today, Jack Gallagher, 18-year-old watchman of the copra trading schooner Speedway, is wandering about Oakland in just about this situation.

Up to the time he shipped aboard the Speedway his entire 18 years had been spent in the Fiji islands, where he was born, reared and educated. All that he knew of the world outside his little group of islands in the South Pacific was what he had read of in books or what sailors on the ships calling at Suva had told him.

Suddenly he found himself whisked out of the dreamy quiet of the sunny, spice enshrouded South Sea isles which composed his little world, and transplanted to the center of one of America's most bustling cities. Today he is wandering about in a daze, startled at some of the sights and wondering at all of the others.

BUSTLE SWEEPS AWAY BEARINGS

"I'm in pretty much of a daze," is his comment. "My eyes can't seem to take in everything. I just can't seem to catch my bearings, you know. Everything is so different. The tram cars, the trains, big buildings, and all the strange people and the shops with all the pretty things in them have me kind of going about in a circle, don't you know."

Gallagher, who is of English parentage, speaks the native Fijian as well as other island dialects fluently. He shipped on the Speedway as cook and watchman and then for sixty-four days after leaving the island of Rotumuh, not another vessel or bit of land was sighted. The schooner crept in through the Golden Gate at night and dropped anchor. Long before break of day Gallagher was at the rail trying to get a glimpse of the big city of San Francisco of which he had heard so much. The schooner did not stop there, however, but came on across to the Howard terminal in Oakland to discharge its cargo of sweet smelling cocoanut meat.

FIVE DOLLARS FOR HAIRCUT

The youngster lost no time getting over the side and wandering up Broadway.

He had been given a month's pay by Captain Robert Sinclair, but was at a loss to figure his money values. His education started very quickly for he entered a barber shop for a haircut and shave. When it was completed he informed the barber that he knew nothing of United States money and gave him a five dollar bill. The barber unmusingly told him the bill was a dollar and a half. Gallagher paid and wandered on.

"Well, I hope the beggar profits by it," was his optimistic comment when informed he had been trimmed in another way than with scissors. "The next place I entered was a haberdashery and there the chap at the counter showed me how to count my blooming money. If they slick me again they will have to go some."

know. I just don't know what to think of it. I have an aunt living in Brooklyn. I thought that while we were in port I'd drop in on her. A jolly chance I'd have doing that with three thousand miles of country between us. I thought Brooklyn was only a couple of hours from San Francisco.

"Automobiles Say, we have a few in Fiji, but I never thought so many could exist. A chap has to watch himself right smart at the crossings or else the bounders will bowl him off his feet."

PROFUSION OF PULCHRITUDE AMAZES

"Where do all the pretty girls come from? Strike me pink, I never such beauties in my life be-

(Continued on Page 2, Col. 1)

Anti-Mask Bill O.K'd by Senate By 27 to 0 Vote

SACRAMENTO, April 23.—(United Press.)—The Senate today, by a vote of 27 to 0, passed the Badaracco measure, already approved in the Assembly, prohibiting the wearing of masks or disguises in public.

The measure, declared to be aimed at the Ku Klux Klan in California, went through the Upper House without a voice raised against it and with only the meager explanation of Senator Sample, San Diego, in its support.

Sample, in a few words, explained the bill and its provisions and the vote was taken immediately.

Under the provisions of the bill, violation of the statute is a misdemeanor. The bill as passed in the assembly, made violation a felony, but an amendment in Senate committee changed the penalty.

BANDIT ROBS S. F. HOTEL OF $5000

Women Workers Locked in As Masked Man Flees After Robbery.

SAN FRANCISCO, April 23.—A lone bandit entered the Clift hotel, one of the city's most fashionable hostelries in the heart of the down town district, shortly before noon today, held up two girl employees and escaped with $5600. Five thousand dollars of the money was in checks and only $600 in cash.

Miss Margaret McDades, the auditor, and Miss Lina Lund, 545 O'Farrell street, assistant bookkeeper, were the victims of the robbery. The two young women were in the auditor's office on the mezzanine floor when a man, between 30 and 40 years old, masked with a handkerchief over his face and wearing a shabby overcoat, entered through a trap door. He carried a pistol and compelled the two young women to stand against the wall.

He then cut the telephone wires and demanded money of Miss McDades. The two young women had been preparing the bank deposit but Miss McDades responded that she had no money. The robber then went to the desk, where he found the coin and checks. Placing them in his pocket, he backed toward the door, warning his victims to make no outcry and to remain quiet for five minutes. He then locked them in.

He had hardly gone before the girls began pounding to attract attention and the alarm was soon given. Detective Sergeant George McLaughlin and Leo Bunner, as well as officers of the shotgun squad responded. A careful investigation was made.

It became evident that the crime was not an ordinary one and that the perpetrator might well have been a guest of the hotel. For that reason the officers gave their attention to a careful search of the register. The house detective aided them in the eliminating of any possibility of the holdup having been planned from within.

The police also spread the alarm to the outlying stations on the theory that the robber may have had an automobile waiting with a confederate.

CARPENTIER TO FIGHT WITHOUT TITLE

Tex Rickard Announces He Has Signed Battlers for Match in U. S.

NEW YORK, April 23. — Promoter Tex Rickard today announced that he had matched Mike McTigue, Irish-American conqueror of Battling Siki, and Georges Carpentier, for the world's light heavyweight championship on July 14, either at the Yankee Stadium or Boyle's Thirty Acres.

Rickard completed negotiations for the match after receipt of a cablegram from Francois Descamps, manager of Carpentier, accepting terms for the Frenchman. Joe Jacobs, McTigue's manager, signed with Riskard several days ago on behalf of the title holder who now is in Ireland.

Financial details were not disclosed but it was understood that McTigue was guaranteed about 35 per cent of the purse. Carpentier, it was said, would get around 20 per cent.

Charities Lose in Tax Exemption Case

WASHINGTON, April 23 (By International News Service).—The Supreme Court of the United States held that the Federal estate tax law could be imposed on devices and bequests to strictly religious, charitable and educational corporations, organizations or associations under certain conditions. The decision was made in refusing to review an appeal brought by the Young Men's Christian Association of Columbus, Ohio, Goren College, Ohio, and the American Missionary Association, beneficiaries under the will of J. H. Sessions, for certain exemptions from the law.

Fine Charged With Huge Mail Robbery

ST. LOUIS, April 23 (By the Associated Press).—Federal warrants charging five offenses against five men in connection with the $2,302,[illegible] were issued today.

TWO KILLED 11 INJURED BY AUTOMOBILES

Uncertainty in Dodging Car Costs Oakland Man Life at Night: One Perishes When Train Hits Machine

Series of Accidents Occur in the Bay Region; Several Drivers Are Accused of Fleeing After Disasters

Two persons are dead today, and eleven others are suffering from injuries as a result of automobile accidents in the bay region during the week end.

Uncertainty today cost the life of Wendo Danzer, 849 Fifty-ninth street, when he suddenly changed his course in attempting to dodge an automobile, and walked directly in front of it, according to Louis A. Parker, driver of the machine. Parker, who lives at 515 Walla Vista avenue, told the police that he saw Danzer crossing the street at Seventy-sixth avenue and East Fourteenth street, and turned out to avoid him. Danzer became confused, he said, and stepped back in front of the car before Parker could stop. The accident occurred shortly before midnight. Danzer died at the emergency hospital a few hours later.

AUTO IS STRUCK BY NORTHWESTERN TRAIN

One man was killed and four persons were injured when a northbound Northwestern Pacific train struck the automobile in which they were riding late yesterday on the Greenbrae cut-off just within the city limits of San Rafael. Max C. Greenberg, 830 Sutter street, San Francisco, an employee of Roos Brothers, and Mrs. Max C. Greenberg, same address, sustained serious cuts and bruises; Henry R. Mohr, wholesale optician, 250 Twenty-ninth avenue, San Francisco, contusions of the chest and a sprained right shoulder; Mrs. Blanche Fischel, Mohr's sister, same address, sprained leg and neck; Ruth Fischel, 12, her daughter, bruises and lacerations.

According to Mohr, who was driving the machine, he had left San Francisco an hour before and was going toward San Rafael on the Greenbrae cut-off road. They approached the railroad crossing and saw no train. The automobile was squarely on the track, he said, when they heard the whistle, and turned to see the train bearing down upon them. The engine struck the rear of the automobile.

Struck down by a jitney bus at Sixth and Harrison streets, San Francisco, early yesterday, George W. Huntley, 67, 1001 Harrison street, that city, received cuts and bruises. He was treated at the Emergency hospital. The jitney was driven by George Nixon, 411 Athens street.

TWO INJURED IN CRASH OF AUTOS

Leonard Donniel, 1042 Folsom street, San Francisco, and Mrs. Harriet Robertson, 730 Eddy street, San Francisco, received bruises and lacerations when they were struck by an automobile driven by Fred Oliver, 3591 Mission street, San Francisco, at Third and Market street, that city, yesterday. They were waiting to board a street car when the accident occurred.

A. R. Albert, 1625 Fifteenth street, Oakland, had a narrow escape from death and sustained only slight cuts and bruises yesterday when his automobile stalled on the tracks, directly in front of a Southern Pacific electric train at Seventh and Clay streets. Albert jumped from his machine just as the approaching train crushed it like an eggshell.

Domingues Gonzales, 3456 Hanna street, Oakland, received serious cuts and bruises when he was struck down by an unidentified motorist who failed to stop last night at Fleming and Best streets. Gonzales was riding a motorcycle.

GIRL RUN DOWN

Ruth Garner, aged 12, 2010 Cedar street, Berkeley, sustained cuts and bruises yesterday when run down by an automobile driven by an unidentified Japanese at Milvia and Cedar streets. According to an investigation made by the police the Garner girl, with other children, ran into the street as the automobile approached. The driver stopped to ascertain if the child was badly hurt and seeing that her injuries were not serious went on his way. The girl walked to a doctor's office for treatment.

Mrs. Joseph Byer, 69, 1448 Sixth avenue, and Mrs. Emma Eck of the same address, suffered severe cuts and bruises when an automobile in which they were riding overturned this morning at Twenty-seventh avenue and East Fourteenth street. The women were treated at the Emergency hospital and later removed to their home.

SAN JOSE, April 23.—Mrs. Ida Perkins of 495 Ellwood avenue, Oakland, was slightly injured when the automobile in which she was riding crashed into another car driven by A. Urisho, a Los Altos Japanese, at Fifth and Santa Clara streets yesterday afternoon. Several other occupants of both cars received slight cuts and bruises and a severe shaking up in the crash.

SANTA ROSA, April 23.—John Doe warrants charging reckless driving and failing to give aid were

(Continued on Page 2, Col. 4)

Edgar Lee Masters Sued for Divorce

CHICAGO, April 23.—Mrs. Helen Jenkins Masters today filed suit for divorce from Edgar Lee Masters, poet and lawyer, charging extreme and repeated cruelty.

ARREST NEAR FOR CLARA'S BREAK AIDS

New Investigation Starts in Los Angeles Into the Delivery of Hammer Slayer From Prison December 2

Extradition Papers for the Woman Being Prepared; Officers Certain Murderess Under Arrest in Honduras

LOS ANGELES, April 23.—The first detailed description of Clara Phillips, the mystery woman traveling with her, and Jesse Carsen, former convict who is charged with aiding in her escape, was received today by Chief of Police Oaks in a letter from an American named G. W. Flagh in Guatemala. The description of one of the women tallies exactly with that of Clara. She is posing as Carsen's sister-in-law.

LOS ANGELES, April 23.—Armour Lee Phillips, husband of Clara Phillips, fugitive hammer murderess, who was arrested Friday night when officers here obtained information that his wife was in Honduras, was released from custody today and $5,000 cash bail returned to him. He had been held for investigation concerning his wife's escape from prison.

SACRAMENTO, April 23.—(By International News Service.)—Governor Richardson early today wired Secretary of State Charles E. Hughes asking the arrest of Jesse Carson, companion of the woman in custody in Honduras on suspicion of being Mrs. Clara Phillips, escaped hammer murderess. The governor's telegram stated that Carson is wanted for assisting Mrs. Phillips to escape and also on a charge of arson.

LOS ANGELES, April 23.—(By International News Service.)—Arrest of the person or persons who aided in the escape of Clara Phillips, "hammer murderess," from the county jail here last December 6 was expected today. An entirely new and thorough investigation of her flight from the jail was started today by the sheriff's office, in view of the provisional arrest in Honduras of a woman believed to be Mrs. Phillips. Chief among those to be interrogated today in connection with the new probe of her flight will be Armour L. Phillips, the "tiger woman's" husband, who is now believed to have aided in her getaway and later sent her funds to New Orleans to flee into Mexico.

While officials were endeavoring to wring from Phillips an admission that he knows the details of his wife's escape and that he knows the details of his wife's escape and that he aided her to flee from this country, Phillips' friends were endeavoring to secure a new attorney for him to replace Bert Herrington, defender of Mrs. Phillips during her trial, who died suddenly Saturay night.

Phillips' hearing on his application for a writ of habeas corpus comes up tomorrow. In the meantime he is free on $2000 cash bon. Herrington was acting as Phillips' attorney.

EXTRADITION PAPERS PREPARED IN L. A.

The papers for Mrs. Phillips' extradition from Honduras were also to be prepared today by the district attorney's office and forwarded to the attorney general's office at Sacramento, where they will be signed by Governor Friend W. Richardson and then sent to the state department at Washington. Extradition papers will also be asked for Jesse Carsen, it was learned, who was arrested by the Honduras officers as the traveling companion of Mrs. Phillips. He is wanted here on an arson charge.

The trail of Mrs. Phillips was picked up while a search was being made for Carsen. A wealthy woman, prominent in philanthropic circles in Los Angeles, will also be questioned in connection with Mrs. Phillips' daring flight, it was announced by Chief Deputy District Attorney Asa Keyes.

Two Fliers Die As Navy Plane Falls

WASHINGTON, April 23.—(By the Associated Press.)—Two navy aviators were killed today when the seaplane in which they were cruising above Hampton Roads crashed into the bay. The bodies have not been recovered, the navy department was informed by telephone from the Hampton Roads air station.

Ensign Gunther of the national reserves, and Chief Mate W. Hill, of the regular navy, were the victims. Ensign Gunther's home was in Cambridge, Mass., and Hill was from Ocean View, Va.

Oakland Gets World Glider Contest

BY ASSOCIATED PRESS LEASED WIRE TO TRIBUNE

WASHINGTON, April 23. — An international glider contest will be held during the summer on the Pacific coast, the National Aeronautic Association announced today with a statement that the event probably would be held at Oakland, California, between July 10 and August 15.

Holds to Erring Spouse

MRS. VERA BERRY WROBLESKI, 16-year-old bride of ANTHONY WROBLESKI (inset), who told the police today she would stand by her husband in spite of his confession that he stole her trousseau from Oakland homes.

BRIDE REMAINS TRUE TO THIEF

Ex-Service Man Confesses to Burglary for Wife's Trousseau.

Confession that he stole more than $1200 worth of clothing and jewelry for his bride's trousseau, in a series of daring Eastbay burglaries during the past two weeks, was made to the police today by Anthony Wrobleski, 26-year-old world war veteran and vocational training student.

To avoid being separated from her husband, whom she married two weeks ago, his 16-year-old wife today attempted to confess to having been his accomplice, but the attempt failed when he flatly contradicted her story.

Wrobleski is a victim of mental disorder, growing out of an injury received during the war, and should be sent to an asylum or other institution rather than the penitentiary, was the declaration today of Mrs. Olga L. Murdock, executive secretary of the local Red Cross, who has been his guardian since last October.

[illegible] parents at 30 Croxton avenue, later confessed that he had acted as "lookout" for Wrobleski in the robbery of the home of Mrs. Joseph H. Robinson, 1325 San Pablo avenue. He denied having any part in the three other burglaries to which Wrobleski confessed. According to Hall's mother, he was recently released from an institution for the Illinois.

Wrobleski and his bride have been living at 1145 Twenty-fifth avenue. Until her marriage on April 10, Mrs. Wrobleski was Miss Vera Berry of 1580 Fifteenth street.

For some time past Wrobleski has been receiving $100 monthly allowance from the government as disability compensation. Last Monday he began learning the trade of shoemaker, as a vocational student at an Oakland school.

Wrobleski was arrested yesterday

(Continued on Page 2, Col. 3)

Cane Sugar Price Reaches $10 Here

The price of refined cane sugar went to $10 per 100 pounds wholesale, according to announcement by the two coast refineries. The new scale is effective tomorrow morning. The latest advance is 20 cents per 100 from the present price of $9.80. This is almost a rise of 100 per cent since January 1, 1922, and is the highest mark since the big post-war boom when, the price went to 26 cents a pound.

[illegible] raw sugar today sold at a new high record since 1920, with a sale of 10,000 bags to an operator for May shipment at 6½ cents, cost and freight, equal to $8.28 delivered. Raw futures also touched new high records, and one local refiner advanced list prices for fine granulated ten points to $9.75.

GIRL, FOUND, IS AGAIN MISSING

Jumps From Mother's Auto in Traffic Jam With Jewels.

After finding her daughter, Anna Newhall, 40, who had been missing for nearly two days, Mrs. Sarah Newhall, 4342 Leach avenue, lost her again today when the daughter leaped from her mother's automobile when it became stalled in a traffic jam at Twelfth and Broadway and disappeared in the crowd.

Miss Newhall had with her diamonds and jewelry valued at $2000 when she disappeared the first time, Mrs. Newhall told the police.

Mrs. Newhall asked the police to aid in a search for her daughter, who had left her home yesterday morning. She said she feared foul play, on account of the great amount of valuables the other woman was carrying.

Miss Newhall, she said, was subject to occasional attacks of dementia.

This afternoon Miss Newhall was found in the bank of Italy, and her mother was hastily summoned. Miss Newhall was at first reluctant to return home, but her mother finally persuaded her to do so. They entered the mother's automobile, which was standing outside the bank, and started up Broadway. At Twelfth street a traffic jam compelled the car to stop. Miss Newhall opened the door, sprang to the street, and disappeared for the second time in two days.

lately made to the police by Mrs. Newhall, and a thorough search of the city is under way in an effort to find the miesing woman.

Miss Newhall is described as five feet four inches in height, weighing 130 pounds and having gray hair and brown eyes. She wore a pongee dress and a green hat. Mrs. Newhall said she and her daughter had just recently come here from Providence, R. I., and that they have no friends with whom her daughter could be staying.

Millions in Dry Graft Charged

CHICAGO, April 23 (By International News Service).—Bribes and graft in excess of $2,000,000 have been distributed by violators of the eighteenth amendment, according to charges contained in affidavits forwarded to Washington from Chicago, it was disclosed here today, after announcement of the suspension of Roscoe Andrews, Chicago prohibition director.

Two high officials of the department of justice at Washington are involved in operations of a "shakedown liquor ring," the operations of which extend from coast to coast, it was declared here today by Edward M. Solomon, whose affidavit filed at Washington was said to have resulted in suspension of Roscoe Andrews, prohibition director in Chicago, today. Solomon said he had been offered the place of prohibition director in Illinois if he would pay $50,000 to officials in Washington.

U. S. URGES NEAR EAST OPEN DOOR

American Stand Made Clear at Peace Conference in Lausanne; Interests of Our Citizens to Be Protected

Minister Grew Outlines His Position As Oil Fight in Mosul District Threatens Turkish Rail Concessions

LAUSANNE, April 23 By International News Service).—"Follow the traditional American policy and support any legitimate American enterprises," was the tenor of the instructions received today by the American observers in the Near East peace conference. They refer to the Chester concessions in Turkey, but the observers said the question would not be discussed unless the French introduced it.

By FRANK E. MASON (International News Service Staff Correspondent.

LUSANNE, April 23.—"The only purpose of American participation in the Near East peace conference is to defend American citizens' interests and further the principle of the open door," said Joseph C. Grew, American minister to Switzerland and head of the American delegation of observers, at the formal session of the parley this afternoon.

Minister Grew continued: "We have not come to Lausanne as representatives of a belligerent nation or a nation that will sign the treaty of peace.

"During this conference should other issues arise, or should amplifications of these declarations prove desirable, we shall avail ourselves of the privilege of further statements."

OIL FIGHT ENDANGERS PEACE.

A quarrel over oil and railway concessions granted by the Turks to the Ottoman-American development (the Chester group) threatened to put serious obstacles in the path of Near East peace when the Lausanne conference was resumed today. This is a continuation of the Near East peace deliberations broken off in January.

However, a discussion of the Chester grants will not be reached for several weeks, according to the French delegation. The British do not want the concessions brought into the conference at all. They fear discussions on this issue might lead to complications that would block peace. But it is understood that, if the French fight the Chester grant, they will have the support of the British.

"No, I did not come to Lausanne with any protest in my pocket," said General Pelle, French high commissioner at Constantinople and head of the French peace delegation. "I have protested already against the American concessions at Constantinople, while the French government has taken the necessary steps at Washington.

ISSUE NOT DUE FOR SEVERAL WEEKS.

"Now it is merely a question between the Allies and the Turks, which will be taken up in its regular place in the negotiations. My belief is the issue will not be reached for several weeks."

The French claim that railway concessions were granted to the Chester group, which had been acquired by France in 1914. The British claim the Angora government granted oil rights in the Mosul fields, which had originally been obtained by Great Britain. One attache of the French delegation summed up France's viewpoint as follows:

"If France should make peace with the Turks without the repudiation by the Turks of the Chester concessions, it would be equivalent to the French approving and recognizing Moscow business.

to the Chester group, the Turks bartered away claims which were already sold to France and for which money already had been paid down."

The United States will be represented by a delegation of observers headed by Joseph C. Grew, American minister to Switzerland. It is reported that the Americans have received instructions from Washington to support the Chester concessions and to use every effort to prevent the Allied powers from having them annulled.

CONCESSIONS INCLUDE ANATOLIAN RAILWAY.

The concessions include the construction of a railway line through Anatolia to the Black sea coast, with branches; exploitation of oil fields in Mosul; rebuilding of the Turkish capital, Angora, and the sale of modern agricultural machinery throughout Turkey.

From a legal viewpoint the French claim is based entirely upon a pre-war payment of 500,000,000 francs for concessions obtained from the old Ottoman government in 1914 and does not refer to the Franco-Turkish treaty effected more than a year ago. It is learned that General Pello plans to use the utmost diplomacy to prevent a breach with the Americans over the Chester concessions and will try to reach a private agreement with both Turks and Americans.

VITAL STATISTICS
Marriage, Birth and Death Notices will be found on Page 23.

OAKLAND AMAZES BOY, 18, IN FIRST PEEP AT WORLD

Sailor From Fiji Islands On Trip to States Gasps at Bustle, Beauties.

(Continued from Page 1)

fora. They are everywhere and so thick that blime me, the chaps up here don't seem to pay hardly any attention to them. My eyes are growing tired trying to take them all in. My word, but if a few of them ever wandered into Suva they would create a riot among the whites. We have some pretty ones, too, but not in whole droves like you see along the streets in Oakland. I think I'd like to stay here if I could find anything suitable in the line of work

"The big buildings are wonderful. I have a kink in my neck trying to see the tops of all of them. I have learned that the easiest way of getting my bearings in Oakland is to keep my eye on The TRIBUNE tower. The highest thing we have in Suva is three stories and there are no elevators Those things take your breath away. Can't say as I fancy them.

"Another of the boys from the boat and I started doing your cinemas along Broadway today. We went up one side and down the other. Some of the pictures were pretty good. Better than what we see in the Palace in Suva. We got out of one in a hurry though Some girl and her Johnnie in seats right behind us got in a row and we thought that the bobbies might come in and so we got out. Getting tangled up in rows don't count when you are trying your hardest to see all that you can in a short time. I wish I'd have known what kind of a country the United States was. I'd have been here before."

The Speedway is to go on drydock for an overhauling and then she will take on a return cargo and sail back to the islands Young Gallagher is in a quandary over whether to ship back or to remain. Anyway he is making the most of his time and a wonderful time it is despite the eye strain and the brain fag derived from working the three organs overtime in an endeavor to absorb all that the strange American world has to offer him.

"Highbrow" Charges Declared "Absurd"

BERKELEY, April 23.—Charges made by James K. Fisk, candidate for mayor, alleging "highbrow" methods of Berkeley Municipal League were today classed as "absurd" by E. C. Holmes, campaign manager of the league. He spoke yesterday at a meeting at the home of Selden C. Smith, 1950 Yosemite avenue

Do You Know These Things About Oakland?

DO YOU KNOW that since 1909 Oakland school enrollment has increased 200 per cent while population has increased but 175 per cent?

DO YOU KNOW that the per capita wealth of Oakland is more than $2,000?

DO YOU KNOW that during 1923 Oakland will spend thirty-five cents out of every tax dollar for police and fire protection?

DO YOU KNOW that Oakland stores show a greater increase of business this year over last than either San Francisco or Los Angeles?

DO YOU KNOW that of nineteen Eastern factories that have looked over Oakland's advantages for a branch plant, eighteen have already located here?

DO YOU KNOW that 130,000 automobiles will be assembled in Oakland this year with a retail value of over $90,000,000?

DO YOU KNOW that Oakland factories during 1923 will turn out $1,250 worth of products for every man, woman, and child in the city?—Data by Retail Department Oakland Chamber of Commerce.

JURY TO PROBE YETTEM RIOT

FRESNO, Cal., April 23.—Latest developments in the investigation of the alleged riot at Yettem, Cal., Saturday in which Satrag Kachigian was shot two times and seriously injured after wounding Constable Sayre of Parlier, Cal., with a knife, indicate that the evidence will be placed before the Tulare county grand jury for action.

Investigation of alleged night riding activities in the Armenian settlement at Yettem disclosed that a fiery cross had been burned in the town Friday night but officers were unable to discover the identity of responsible parties

The newly-rich and the newlywed are two classes of people who attract the most attention.

Soldier Killed In Saving Fort

EL PASO, Tex., April 23. — One soldier is dead and another reported dying in William Beaumont hospital here as the result of a poisonous gas explosion last night in the seventh cavalry's blacksmith shop at Fort Bliss. The dead man is Private Morris Pousky, 23, a horseshoer.

The injured man is Private Martin B. Schultz, 25.

Both were commended today by commanding officers for heroism which is declared to have saved Fort Bliss from possible destruction

BRIDE TRUE TO MAN STEALING FOR TROUSSEAU

Confession is Obtained of 5 Burglaries; Ex-Soldier Probably Unbalanced.

(Continued from Page 1)

after Mrs Joseph H. Robinson, an usher at the American theater, recognized clothing and jewelry worn by Mrs. Wrobleski as having been stolen from her home at 1825 San Pablo avenue on April 9 After ushering the couple to their seats, she phoned the police, and a few minutes later led Police Inspectors William Kyle, Tom Gallagher and John Gannaw to the same seats, where they arrested Wrobleski.

Possibility that an annulment of Wrobleski's marriage may be sought on the ground that it s contracted without the consent of his guardian, may be sought by Mrs Murdock she said today. This will be fought by both Wrobleski and his bride, they declared.

"You may as well shoot me as separate us," Wrobleski declared.

INJURY TO HEAD HAD IN HAWAII.

According to Mrs. Murdock, Wrobleski was hit over the head by another man while he was stationed in the Hawaiian Islands during the war. The injury affected his mind to such an extent that he has since been confined in several asylums, and a guardian was appointed for him by the court.

Mrs. Wrobleski said today that she first met her husband at a dance in Oakland six months ago.

State Rights Upheld By Highest Tribunal

WASHINGTON, April 23 (By International News Service) — States rights won a notable victory today when the United States Supreme Court handed down a decision affirming the right of the state of Nebraska to exercise jurisdiction of its own laws over the rulings of a Federal court in Minnesota.

Assembly Adopts 2 Budget Changes

SACRAMENTO, April 23.—(By Associated Press.)—The Assembly of the State Legislature today adopted, by two roll calls of 40 ayes and 39 noes each, two amendments to the budget bill proposed by Governor Richardson. The amendments offered by T. M Wright of San Jose increase salaries and support of the Teachers College of San Jose about $35,000

People who blacken others' characters do not whiten their own

65 Y W Girls Give $100 Contribution In Chest Drive

Sixty-five Y. W. C. A. girls collected a fund of $100 and turned it in to the Community Chest, according to reports made today.

* * *

Here's the sort of work financed by money contributed to the Community Chest and reported by Miss Skeele of the Associated Charities

"There is a young man in Oakland with a wife three children and a growing business. Suddenly he was afflicted fith a disease that denied him the use of his arm. Through the assistance of the Associated Charities his temporary wants were taken care of and he is now conducting his business from his home and through the assistance of his wife."

* * *

This is reported by Campaign Director Lynn Howatt, as one of the most significant contributions to the Community Chest.

"A widowed school teacher with three children who teaches in the class room the greater part of the day and then comes home and takes care of her children, has contributed $10 to the Community Chest. How does this match up with the contributions of those people who are trying to find out how they can get by with the smallest contribution possible?"

* * *

The sum of $811 in one block was reported to the Community Chest headquarters today The worker turning in the report explained that this particular block was populated by "plain, home folks who are having hard sledding themselves," and that she had received but one refusal.

* * *

Community Chest workers are explaining their delay in reaching their district quotas by reason of the fact that an average of three calls has been found necessary to obtain subscriptions. This is generally due to the fact that upon the first call the "prospect" may be out and that in almost every case the "prospect" asks for a little time in which to make up his mind as to the amount to be given.

* * *

The sum of $6800 was turned in today by the Oakland school teachers. This money, it is explained, represents only part of the contribution which is to be made by the educators.

* * *

Oakland's baseball players are represented by substantial subscriptions to the chest. J. Cal Ewing today turned over $1000 as the subscriptions from the Oakland Baseball club.

* * *

Motion pictures of the Community Chest campaign workers made at the time the campaign started are now on exhibition at the American and the Franklin theaters.

TWO ARE KILLED, MANY INJURED IN AUTO ACCIDENTS

(Continued from Page 1)

issued today for an unidentified motorist who yesterday struck a motorcycle ridden by Nicholas Kleyn-Schoorl of Berkeley. Kleyn-Schoorl suffered a crushed leg and physicians attending him at a hospital here said today the leg would be amputated

The accident occurred on the state highway between Santa Rosa and Healdsburg.

IN AUTO COLLISION.

RICHMOND, April 23.—E. J. Hart, of 772 Santa Clara avenue, Alameda, was treated at the Emergency hospital here for cuts and bruises sustained when his automobile collided with a street car near the Stag Hotel early Sunday morning. Hart was brought into Richmond by a man named Ferner, of 825 Jones street, Berkeley Hart's machine was badly damaged.

Nobody was seriously injured but both machines were more or less [illegible] between cars driven by John Sgeesman, 315 Nevin avenue, and Lee Wirth, 801 University avenue, Berkeley.

TWO CHILDREN ARE VICTIMS OF ACCIDENTS.

PORTLAND, Ore., April 23.—(By International News Service.)—Two children were killed and a of accidents over the week-end in Portland Vivian Aubin, year and a half old child died early today from a fractured skull. She fell under an electric train last night. Frank Tillitson, 11, was instantly killed Sunday when he fell while repairing a radio aerial. Aletha Cage, 4, is the most seriously hurt of those suffering from automobile accident injuries. She has a fractured skull and may die

Indignity to Slain Prelate Now Denied

MOSCOW, April 23.—(By International News Service.)—Soviet officials today called attention to reports printed in the United States that Rev. Father Butkiewicz, Roman Catholic vicar general, executed at Moscow March 31, was subjected to indignity while in prison. Officials said these reports are untrue. The death of the prelate was thus described:

"The condemned man faced a firing squad and died bravely without audible prayer. There was no clergyman present to administer spiritual consolation, although this was permitted if Butkiewicz desired it."

The trial of Father Tikhon, patriarch of the orthodox church, on charges of treason and conspiracy, is scheduled to begin before the same tribunal that imposed the death sentence upon Father Butkiewicz.

HARDING, HUGHES BREAK SILENCE ON COURT PLAN

Propose to Answer Critics in First of Recent Set Speeches.

By GEORGE R. HOLMES
International News Service Staff Correspondent

WASHINGTON, April 23.—The policy of silence which President Harding and chief cabinet aides have observed in the race of savage Republican attacks on the world court proposal will be abandoned this week and the administration will reply to its critics.

The president will tomorrow deliver his first formal address in many weeks. It will be made before a convention of newspaper publishers in New York. Friday Secretary of State Hughes will deliver a prepared address before the American Society of International Law. These addresses may be regarded, it was said in American quarters as the opening guns in the world court fight which now seems certain to hold down the political boards during the approaching summer.

The speeches of both the president and the secretary of state will be directed principally to their own party who have not hesitated to condemn in vigorous fashion the Harding-Hughes-Hoover international program. Those Republican irreconcilables who have publicly expressed their fears that entering the league court means eventually entering the league of nations itself "through the back door," will be assured by Mr. Harding that his position with regard to the league is unchanged. The line of division between the league and the league court will be sharply marked out and emphasized

President Harding spent part of Sunday and today working on the address he will deliver to the publishers.

The president will leave Washington at midnight, arriving in New York early Tuesday morning. He will speak at noon, attend a ball game in the afternoon, a theater tomorrow night and then return immediately to Washington, arriving early Wednesday morning

LAFOLLETTE TO TOUR

MADISON, Wis., April 23.—(By Associated Press.)—Senator Robert M LaFollette will take the stump to carry his ideas to the people of the country some time in June, according to word from his son and secretary, Robert M LaFollette, Jr. He plans to take a brief vacation before that time in order to put himself in shape for a vigorous campaign, his secretary reported

The itinerary has not been arranged, it was said in political circles He has had numerous invitations to appear in most of the middle western states, according to the report, but has withheld immediate acceptance

It is regarded as likely here that he may take up the trail of President Harding should he swing through the West.

Former Lieutenant-Governor Indicted

BOSTON, April 23. — William R. Allen, former lieutenant governor of Montana, is among the men named in a secret indictment returned by the county grand jury last week charging conspiracy to defraud stockholders of the Boston & Montana Corporation and its subsidiary companies.

The other men indicted include: George Gallup, former judge of the circuit court of Michigan, and his son Charles E Gallup

CLUB WOMEN OF ALAMEDA BACK NEW HIGH BONDS

Women Active in Club Work Say They Are Solidly Behind Measure.

ALAMEDA, April 23.—Reply was made by numerous club women of Alameda today to an announcement just made that past presidents of parent teachers' associations of the city were opposed to the site for the high school to be erected with the proceeds of the proposed $750,000 bond issue which will be voted upon May 1.

The opposition is being based on the fact that the school officials plan to expend the money acquiring the balance of the block upon which the present high school stands for the erection of additional school buildings.

The argument against this is that the space would not be adequate to provide for playgrounds and that the sum is too small to build the proper buildings.

Women active in school and club work for the last twenty years are declaring they stand solidly behind the school board, not only for the bond issue but also in securing the proposed site

Mrs Ellen Langren, past president of the Longfellow Parent-Teachers' association, in expressing her argument for the bond issue as it stands, said.

"For the last thirty-three years I have been connected with educational work in Alameda In all that time I have observed that the school board has weighed well each issue before taking any definite action.

SITE SELECTION ENDORSED.

"Twenty years ago, when a new high school was erected and land was reasonable, the present site was selected after deep study as being the most logical site in the entire city. First, it is centrally located and provides the East End children, as well as the West End children, with equal advantages in distance This same condition exists today in the selection of a site.

"Another strong argument in favor of the present proposed site is the fact that it is only two minutes from the public library. This institution is a valuable asset to students at all times and should be within easy reach of them.

"The night school will be a big factor in the new high school and the proposed site is convenient to every street car in the city. It also is the most accessible of any location in Alameda. With these strong factors in favor of the choice of the board of education in its proposed site, I will work toward making the issue successful"

Mrs George Otzen, president of the Lincoln school Parent-Teachers' association, voiced this opinion:

"Our association has endorsed the decision of the board of education for the present site. We are behind it to a member, for we put our trust and faith in its decision."

P.-T. A. HEAD ENTHUSIASTIC.

C. J. Du Four, superintendent of the board of education, refused to comment on the fact that opposition has developed in the selection of the site, declaring that the vote of the people on May 1 would be the deciding factor in the issue.

Mrs Freda Tardiss, president of the Mastick School Parent-Teachers' association, said: "I am strongly in favor of the present site selected by the board of education for a new high school. The association has heartily endorsed the bond issue as well as the present site, and will work for the success of the bond issue

Mrs. V. M. Strang, president of the Washington School Mothers' club, said: "Our club has heartily endorsed the $750,000 bond issue for a new high school. We are not picking any flaws in the decision of the board of education, members of which have worked so strenuously during the last few years to make the bond issue possible. The site they selected is considered the most attractive location and fills all nec[illegible]"

League Approves Austrian Loan

GENEVA, April 23.—(By the Associated Press).—The loan to Austria of $120,000,000 was approved last night by the council of the league of nations. A preliminary loan of £3,500,000 sterling was authorized by the council last January.

Most of us let a lot of happiness go to waste

MASONS TO LAY CORNERSTONE OF CLUB SATURDAY

Work Will Be Pushed On the Structure at Bowditch and Bancroft Way.

BERKELEY, April 23. — Under the auspices of the Grand Lodge of Masons, the ceremonies at which the cornerstone of the new Masonic Clubhouse for University of California students will be laid will be conducted on Saturday afternoon.

The clubhouse, costing approximately $80,000, will be erected at the southwest corner of Bancroft way and Bowditch street. The building will be a one-story structure of tapestry brick with stone trimmings and will be of Georgian Colonial style of architecture. Grading and foundation work have already been completed on the structure.

The foundation and retaining walls have been made sufficiently strong to carry two additional stories to the building if desired. The basement has been entirely excavated to make further development in this respect possible.

The interior of the club has been planned by the architect, Carl Werner, to meet any occasion. The main club room, which is to be 40 by 75 feet, is directly in front of the social hall, which is 42 by 75 feet. Heavy doors are provided for by which the club room and social hall may be separated or opened into each other. When used as an auditorium these two rooms will accommodate 500 people. If used as a banquet room 380 may be seated with comfort.

The money for the club house has been raised throughout the state by Masonic lodges and chapters of the Eastern Star, about $105,000 having been thus far subscribed. The drive for funds is being continued in order that at least a partial endowment fund may be provided. Conservative estimates indicate that to properly maintain the institution will cost nearly $7000 a year and plans are made to have the endowment fund take care of a portion of this cost.

The club will be for the use of the men and women of the University of California who are Masons, or belong to the Order of Eastern Star, or who come from families connected with these bodies.

Major-Gen. Baldwin Dies in Colorado

DENVER, Colo., April 23.—Major General Frank D. Baldwin, U. S. A., retired, veteran soldier, former adjutant general of the state of Colorado and said to be the only man in the United States twice awarded the congressional medal of honor, died at his home here last night.

General Baldwin was 81 years of age. He had been suffering with cirhosis of the liver for several years, but his condition had not been considered serious until recently. On April 14 he underwent an operation from which he failed to rally.

For "distinguished bravery in the battle of Peachtree Creek, Georgia, July 20, 1864," while a captain in the 19th Michigan infantry, he was awarded the congressional medal of honor in 1876. He was awarded the medal a second time for "distinguished gallantry in action against the Indians in Texas, November 8, 1874."

Debs Voices Praise For Soviet Ruler

MINNEAPOLIS, Minn., April 23.—"Lenine is the greatest thing that has come out of the world war," Eugene V. Debs, nationally known Socialist leader and former candidate for the presidency, declared at a meeting in the Kenwood armory, Minneapolis, yesterday, under the auspices of the Socialist party of America.

"The time will come when this country will recognize the soviet government of Russia," Debs said. "The workers of the world are beginning to awaken to the fact that they are in the majority and should rule. In Russia they are making the sublime experiment. The fact remains that the soviet government still stands despite all the misrepresentations in the past five years."

Father Cullen to Address K. of C.

The Rev. Thomas F. Cullen, orator and editor of the Monitor, will be the principal speaker at a meeting tonight of Oakland Council, No. 784, Knights of Columbus. Delegates to the State convention to be held in Sacramento on May 7 will be elected at tonight's meeting.

Leo Hanly, lecturer of the council, is enlisting the aid of council members for a minstrel show to be given in May. Preparations are in progress.

The Oakland Council also is preparing for an excursion into Yosemite valley to start July 28 and end August 4.

How Do You Feel Today?

The public health movement for the conservation of physical health is one of the greatest factors at work for the betterment of mental hygiene. The control of infectious and contagious diseases, improved conditions in home and factories, playgrounds for children, health centers and physical and mental examinations of school children all aid in the prevention of physical and mental disease. The matter of food, work, recreation and sleep all play an important role in mental well being. In these days of scientific articles and books on the subject of nutrition, there is no excuse for the anemic, undernourished and proverbially irritable and pessimistic dyspeptic, nor for the dull and somnolent product of overfeeding.

Through the centuries has come down the command given in the Garden of Eden, "In the sweat of thy face shalt thou eat bread." From that day to this, the physical, mental and moral salvation of the human race has been effected through work, and work only. Any attempt to evade this age-old command is promptly avenged by the laws of nature, which are fixed and immutable. Physical inactivity produces weakness and muscular atrophy. Mental inactivity results in retrogression and deterioration. The mind that has no problems with which to grapple, that is fed on sensational newspapers and fiction, soon loses the power to think clearly and concisely, and to appreciate or understand good literature. Overwork is very rarely the cause of nervous or mental disturbance. It is the friction and worry that is oftentimes incident to work that produces exhaustion. Instead of dropping these cares and worries at the end of working hours, the mind carries them over into the hours that should be devoted to rest and recreation. Mental habits can be formed as definitely as physical habits, and the mind can be trained to "let go" of its worries and take up new ideas as the body can change from old clothes into new.

Constant effort is being made in schools and colleges to teach the young the art of play. Too often the art is forgotten in later life and the individual suffers accordingly. The play habit should be cultivated as definitely as the work habit. Sleep too, is largely a matter of habit. The individual who deliberately carries over into the hours that should be devoted to sleep, his business or pleasure, is laying the foundation of the habit of insomnia.

This is the seventh in a series of articles on the health of the mind and nervous system. The next discussion will appear one week from today.

Valedictorians At High Named

Selected for scholarship, interest in student affairs and contributions to student life, Merle Nance, Anne Zenther, Fred Hibbard and Burchard Styles were named today as valedictorians for the commencement exercises of Oakland high school.

Hibbard is a major in the R. O. T. C. and a member of the Oakland rifle team in the national marksmanship contest. Merle Nance managed the Girls' Athletic Association and was president of the High Seniors and president of the Associated Young Women Students. Anne Zenther belongs to the Honor Society and to several athletic organizations. Burchard Styles is a member of the Honor Society, editor of the school paper and president of the High School Press Club.

Brother Sought to Share in Estate

Major Davie today received an appeal from C. O. Cornelius of St. Joseph, Mo., who is searching the United States for his brother, A. E. Cornelius, who left St. Joseph in 1902. The latter is supposed to have been in Oakland at one time. He was a railroad engineer and is entitled to a share in his father's estate.

JOAQUIN MILLER BUST ON VIEW

A bust of the late Joaquin Miller, Oakland's "poet of the Sierras," is on exhibition today in Greenwich Village, New York City, following an unveiling ceremony held several nights ago.

The bust is the work of Gertrude Boyle Kane, who, with her Japanese husband, was a protege of the poet and formerly lived at "The Hights." The bust unveiled in New York is an enlarged replica of one which she made of the poet from life.

The modeled likenesses of Miller is to be placed by the California Society in the poet's cabin in Rock Creek Park, Washington.

TAKES "BIG JUMP OFF"

SAN FRANCISCO, April 23.—"I am about to make the 'big jump off.'"

A note with the above statement, addressed to Michael Daly, 3398 Twentieth street, was found in the room of Daniel Schully, 55, 278 Third street, who committed suicide by gas yesterday. He had been suffering from ill health.

LIQUOR SUPPLIES DECREASING FAST, DECLARES RUTTER

Prohibition Director Sees Bootleggers Alarmed Over Situation.

There is a decided decrease in the amount of liquor, real or otherwise, making its way into the East-bay district and San Francisco, and the bootleggers are becoming worried because of the shortage, declares Samuel F. Rutter, prohibition director for California.

The liquor shortage, both of the kind smuggled into the country by rum runners and the ordinary moonshine, is attributed by Director Rutter to the activities of his enforcement officers. "We have been on the lookout lately for several reputed shipments that have not appeared," said Rutter, "and the bootleggers are up against it. Stopping the supply is the way to dampen the bootleg ardor. Being unable to replenish their stock has sadly 'crimped' the schemes of these traffickers."

Then Director Rutter turned his attention to the arguments of those who claim that crime has increased with prohibition. On the contrary, he maintains, the crime situation is decidedly better than it was before the war and prohibition is largely responsible for the improvement.

CRIME STATISTICS CITED

In citing statistics on crime in the state, Director Rutter said:

"Among the greatest improvements is that shown by the number of arrests for drunkenness, the average annual number for the three years since prohibition being 14,485 against 27,308, the annual average for the three years prior to prohibition, a decrease of 47 per cent in the face of an average yearly increase in population of 4.4 per cent and a much greater discrimination and activity on the part of police departments in reporting drunkenness.

"Available figures on deaths from alcoholism show an annual average of fifty-three for two years immediately following prohibition against an annual average of 205 for the five years preceding it, a decrease of 74 per cent.

"The reports of the state superintendent of banks show an increase in bank deposits and depositors of 48 per cent and 37.7 per cent respectively, for the three years subsequent to the three years preceding prohibition, and it must be remembered that the year 1921 was one of serious unemployment.

"In school attendance, a comparison of the State Board of Education records shows a daily average for the past three years 23 per cent higher than the daily average for the preceding three years.

HOME CONDITIONS IMPROVED

"The Juvenile Court statistics and the testimony of various probation officers, divorce court judges and welfare commissions all bear witness that conditions in the home are incalculably improved and all unite in the opinion that the most potent factor in this improvement is the enforcement of prohibition.

"Figures for the state of California for the three months ending December 31, 1922, are as follows: Number of automobiles seized 117, value $25,150; gallons of mash seized, 49,417; value of property seized and destroyed, $10,300; value of property seized and not destroyed, $37,837; illicit stills seized, 153; value of spirits seized and destroyed, $2,231; seized and not destroyed, $10,155; value of malt liquor seized and destroyed, $500; seized and not destroyed, $39; value of wine seized and destroyed, $3763; value of wine seized and not destroyed, $146,878; gallons of cider seized and destroyed, 310; number of agents injured in performance of duty, 2; number of arrests, $1904."

Repopulation Law Rejected by Turks

CONSTANTINOPLE, April 23.—The Angora assembly has rejected the bill, introduced recently by the deputy for Erzerum, providing that all Turks aged 25 must marry and that each couple must have a child every three years. But this measure the deputy had hoped that the population of Asia Minor might be increased from 8,000,000 to 48,000,000.

Can You Title This Unnamed Cartoon?

Please observe these rules carefully in competing for the title prize. Violation of any of these conditions will disqualify your entry.

Answer must be written on post-cards. No entries in envelopes will be received.

Titles must be written on the long way of the card. That is, from left to right, in the same direction as the address on the opposite side.

Answers must be mailed. No cards will be received in person at The TRIBUNE office. This rule is made necessary in the event of two winning titles coming for the same cartoon, when the prior postmark must be the determining factor.

Titles must be addressed to Title Editor, OAKLAND TRIBUNE.

Titles must not exceed twelve words in length.

They must reach The OAKLAND TRIBUNE by Thursday night following the Monday the picture is published.

One person may send in as many titles as he wishes, but only two on one postcard.

Postcards must bear only the title and the name and address and no message whatsoever.

A $10 prize will be awarded to the winner each week.

Winners will be announced each Sunday.

Aahmes Chanters Will Give Concert

The first public concert given by the Aahmes Chanters will be held in the Auditorium Theater Tuesday evening, May 1, at 8:15 o'clock. The singers, who include many well-known stage and concert soloists, have been trained under the personal supervision of Robert Lloyd, nationally known instructor and director.

Fifty-five singers have been selected from the membership of the Aahmes Chanters, and will present vocal numbers which have not yet been heard in public concert on this side of the bay. The Aahmes band, composed of 50 uniformed Shriners, will open the concert with special selections for the occasion.

EASTERN STAR MEETS.

RICHMOND, April 23.—Beacon chapter, Order of Eastern Star, observed Star Point night at Masonic hall Saturday evening and entertained a large number of visitors from chapters of the Eastbay cities. Worthy Matron Clara Spaulding and Worthy Patron Joseph Burdon presided at the business meeting, which preceded the social program.

STRAP HANGING BENEFICIAL.

LONDON, April 21.—No matter what your pet aversion is, if you live long enough you will find out it's good for you. Now comes Sir Bruce Porter, one of England's most famous physicians, saying strap-hanging is beneficial. It exercises the arms and legs alike, he says. "And besides there is the mental pleasure of realizing our gallantry when we give our seat to a tired girl or woman."

RICHMOND, April 23.—Huber Hall, El Cerrito, was the scene of a merry party Saturday evening when the Foresters' lodge of that city entertained with a barn dance.

TWO ARE FOUND UNCONSCIOUS AFTER WRECK

Stanford Student and Girl Are Hurled From Auto Near Cliff House.

A Stanford University student and a young women, discovered in an unconscious condition near a wrecked automobile on the Great highway early Sunday, disclosed an accident, which is being investigated today by the San Francisco police.

As a result of the smash, Arthur Miller, 23 years old, a student at the Stanford University, and Miss Madeline Saxe, 19, were treated at the San Francisco Emergency hospital for serious injuries. Miller is suffering from concussion of the brain, and lacerations of the face, and is said to be in a serious condition. Miss Saxe sustained possible internal injuries and severe cuts and bruises.

The accident occurred shortly after 1:30 a. m., within a few feet of the Cliff House, San Francisco, when that resort was filled with merry-making motorists. A wrecked automobile was jammed against the cliff on the side of the highway not far from where the couple were lying.

The machine bore the license of Fewell Brothers, Fresno.

Police believe that Miller's machine skidded when he attempted to make the curve at the Cliff House and overturned, hurling him and his companion to the highway.

After receiving treatment at the Central emergency hospital, Miller was taken to St. Mary's while Miss Saxe was removed to the Mt. Zion hospital. Neither Miss Saxe nor Miller was able to tell the cause of the smash.

Woman, Prisoned, Refuses To Talk

SAN FRANCISCO, April 23. — The condition of Mrs. Ethel Martin, 25, who according to the police, yesterday attempted to commit suicide by swallowing poison at her home, 293 Eighth street, was announced today as improved. It is believed that she will recover. She was treated at the Central emergency hospital and refused to give any reason for her act or make any statement to the police. Her husband, Jefferson Martin, is a street car conductor.

LIBRARIES FOR BUSINESS GROW

HOT SPRINGS, Ark., April 23.—(By the Associated Press.)—Business libraries that serve specific businesses are increasing rapidly in the East and Middle West, but in other parts of the country the public library's business branch must supply this need, Miss Virginia Fairfax of New Orleans, vice-president of the Southwestern Library Association, told the American Library Association in convention here today.

"Business libraries have proven their worth by making available to the executives and their employees the knowledge desired in their particular business by a constant stream of new and up to date facts gathered from technical periodicals and trade journals, government reports, books and newspapers," said Miss Fairfax.

"Wherever such libraries have been organized their importance has been recognized and they are ever increasing, but in the South there are few business men who realize the value of this service.

"It is essential that all red tape be cut and that all of the latest matter be on hand. 'First with the Latest' should be the slogan of every library, and new material 'news' should be made immediately accessible to the public."

If you see it in The TRIBUNE tell them so.

CHURCHMEN SENTENCED.

RIGA, April 23.—(By The Associated Press.)—Bishop Nifent and Deacon Lepokrov have been convicted by a tribunal in Smolensk, Russia, of opposition to the sequestration of church treasures, according to advices here. The bishop was sentenced to seven years' imprisonment and the deacon to a term of eight years.

If you see it in The TRIBUNE tell them so.

CONTEST DETAILS FOR BERNHARDT MEMORIAL OUT

Sketches to Be Sent to Tribune Thence to Three Judges in Oakland.

Judges were announced today in the art contest for an appropriate memorial design for the tomb of Sarah Bernhardt in Paris, which is being conducted in Oakland by the Orpheum in co-operation with The TRIBUNE.

Those who will pass on the designs submitted by local artists will be Charles W. Dickey, supervising architect of the Oakland schools; Charles W. McCall, architect, and Howard Gilkey, city landscape engineer.

Designs are to be sent to The TRIBUNE, which will place them in the hands of M. A. Anderson, local Orpheum manager. They will be sent to Chicago, there to be placed on display with designs from the entire country.

The prizes will be awarded in Chicago. Oakland artists, it was pointed out, are therefore in competition with the artists of the entire country.

The competition among American artists was undertaken by the Orpheum circuit because it was this organization which first introduced the "Divine Sarah" to the vaudeville public of this country. The prizes will aggregate $500.

Many letters from artists and art organizations have been received signifying approval of the plan. Among them is one from the Chicago Academy of Fine Arts which reads:

"The Orpheum in offering their contest for the Bernhardt tablet has done a very commendable thing, not only for the theatrical world, but for the art world in general. In offering such a large prize they have stimulated the interest not only of the acknowledged artist, but the student in art. This would certainly have met with the approval of Mme. Bernhardt, whose interest in the ambitious student was untiring. The students of the Chicago Academy of Fine Arts have entered the contest with enthusiasm.

Sketches for a design which may be reproduced in bronze and which will best symbolize Mme. Bernhardt's inspiration to the advancement and uplift of the stage and her unapproachable place in the world of the theater will be received up to April 30. The terms of the contest make it possible for student as well as professional artists to compete.

Bicyclist Strikes Pedestrian; Flees

SAN FRANCISCO, April 23.—Running from a street car to the ferry building to catch the last boat early Sunday morning, Roy J. Hand, 1249 Marin avenue, Berkeley, was struck and knocked down by an unidentified cyclist. He was taken to the Harbor Emergency hospital, where he was treated for cuts and bruises. The bicycle rider was thrown from his wheel, but remounted and pedaled away without stopping to aid Hand.

According to the police, the bicycle rider could be prosecuted under the act making it a felony to fail to stop and give aid.

Masons to Conduct Alamedan's Funeral

ALAMEDA, April 23.—Funeral services will be held tomorrow afternoon, under the auspices of the Woodstock Lodge, No. 491, F. & A. M., for Henry Chesterfield Cockrun, a resident of this city for the last five years. He died at the family residence, 2123 Eagle avenue, last night.

Cockrun was a native of Illinois, 63 years of age. Surviving him are the following children: Mrs. F. R. Stewart, Mrs. Grace C. Phillips, Herschel, Maurice, Bryant M. and Homer H. Cockrun.

Girl Fights Off Three Attackers

SAN FRANCISCO, April 23.—The victim of an attack on the part of three men who waylaid her as she was crossing through Columbia Square early today, Miss Hazel Lorenzana, fought them desperately and finally went home hysterical. Later the police arrested Vincent Morcovitch of 58 Colton street and Joseph McQueen of 82 Colton street, both 20 years old, and charged them with attempted felonious assault and assault to do great bodily harm.

BIBLE CLASS ELECTS.

RICHMOND, April 23. — The Married Women's Organized Bible Class of the First Presbyterian church at its meeting Friday evening elected officers as follows: Mrs. W. S. Poage, president; Mrs. H. A. Berry, secretary; Mrs. Ethel Dunwoody, treasurer.

Cooks Lead All Other Inmates Of San Quentin

SACRAMENTO, April 23.—(By International News Service.)—The rotund cook who has dedicated his life to preparing dishes that will satisfy the epicurean whims of man, stands a greater chance of spending a term behind prison bars than any of his associates in other trades or professions, if the prison statistics filed with Governor Richardson by Warden J. A. Johnston of San Quentin prison are to be taken as a criterion.

The stupendous task of attempting to satisfy the "physical man" proves too great a burden in many cases, the records show, and cooks as a class are therefore less accountable for their actions than other workers.

Of 1501 persons committed to San Quentin prison during the past year, 107 were cooks. They led the list by a wide margin, machinists coming second with a total of fifty-eight. Fifty-six clerks were among the new prisoners and fifty automobile mechanics. Forty-nine farmers became convicts during the year and an equal number of chauffeurs joined the prison settlement.

FRENCH ATTITUDE HAS ITS PERIL, SAYS WALPOLE

Political Affairs of Nations Are Field for Opportunities, Declares Author

SAN FRANCISCO, April 23.—"England probably has a greater degree of stability than statements of certain writers would indicate.

"France takes an attitude that is not without its perils. National isolation of purpose and action has become less tenable than it was in the past."

These are a few of the statements made today by Hugh Walpole, prominent author and lecturer, who opened a series of lectures at the Plaza theater. "Phychology and Fiction" was the subject of Walpole's first lecture, which was presided over by Frederick O'Brien, author of South Sea stories.

Other statements made by the speaker were:

"It is doubtful if men who are sincere and profound will attain a paramount influence in political affairs in any nation. It seems to be rather the field of the opportunist.

"The peril of nations and races and civilizations is in losing sight of that which lies somewhat outside of and beyond our actual sphere of action. Intellect and inspiration are not measured by the same gauge.

"The present interest in sex is not so much to be deplored as it is to be considered as a development of freedom of thought. Restriction and censorship have very temporary negative values compared to the positive values of education and beauty.

"Hovels have been made into homes by a few touches of art and idealism."

MODERN CRUSOE WANTS $30,500 FOR EXPERIENCE

Sailor Says He Put In Three Months On Bleak Island, To File Suit

SAN FRANCISCO, April 23. — To be marooned on a bleak island, living on roots, berries and other wild foods, for a period of three months, with a fierce hungry wolf for a companion, was the experience of Charles Sellow, according to a complaint drawn up by his attorneys. For these experiences Sellow [illegible] the Alaska Codfish Company and the Union Fish Company.

The suit was to be filed today in Superior Court through his lawyers, Adams, Humphreys and Garvey.

According to the complaint, Sellow was a member of the crew of the schooner Maxeema, which left this port April 11, 1922. On May 15 while the Maxweema was lying off the coast of Alaska, Sellow alleges, he was sent out in a "rotten, defective, unsuitable and unsafe" dory to fish, and while he was fishing, a wave wrecked the boat and knocked him unconscious.

The twentieth century Robinson Crusoe alleges that he awoke the following day to find himself on a desolate island with "a shaggy wolf with open mouth standing over plaintiff's head ready to devour him; that thereupon plaintiff screamed and said wolf became frightened and ran away."

Sellow managed to crawl to an [illegible] some moldy flour and lay in the cabin for two weeks in a sick and weakened condition. He asks for $500 damages for medical services, $25,000 for the shock, and $5000 for his inability to work.

Police Investigate Attempted Assault

An investigation was made today of an attempted assault upon James Harris, an employee of the Standard Gas Engine Company last night by two men armed with lead pipes.

Harris was attacked as he left the Faustina apartment house, Tenth and Oak streets. As he stepped out of the apartment house, one of the men struck at him with a pipe.

When Harris saw the two men closing in on him he ran into the street. A neighbor started to come to his assistance, but instead hastened to a telephone to call the police when he saw the men were armed. In the meantime the assailants escaped.

FIRE THREATENS DESTRUCTION OF COTTON MILLS

Blaze, Fanned By Winds, Causes $50,000 Loss; Homes Damaged.

The $1,000,000 plant of the California Cotton Mills, Kennedy street and Railroad avenue, one of the Eastbay's largest industries, was partially destroyed late yesterday by fire, which, caused by an explosion in the paint storeroom, swept through the machine and carpenter shops, spread to several homes and caused damage estimated today at more than $50,000.

Fanned by a high wind the fire burned through the shop, a one-story frame structure with corrugated iron facing, to the office building and hospital, while a shower of sparks and burning embers rained down on the roofs of a block of small residences across the street. The tops of many of the houses took fire, and it was only by desperate work that the fire department kept the blaze from wiping out the entire section.

Six hundred and fifty dollars in mash in the branch Community Chest headquarters established at the California Cotton Mills was rescued by Battalion Chiefs M. F. Dohrman and J. H. Burke. The cotton mills is the center of the Community Chest East Oakland industrial zone. The workers are turning in their receipts and making their reports in a separate headquarters established there. Learning that Community Chest money was in danger of destruction Dohrman and Murke headed a special relief expedition, chopped down the door and broke open the desk, finally rescuing the money and turning it in.

ROOFS ON FIRE

Residences damaged by the flames included the homes of M. Frates, 1088 Kennedy street; Harry Frego, 1078 Kennedy street; Antone Avilla, 1070 Kennedy street, and Sylvester Menez, 2200 Livingston street. The roofs of all these residences were ignited with sparks, and their owners and neighbors, assisted the fire department by playing streams of water on them from garden hose, while in some cases hastily formed bucket brigades kept the fire from spreading.

Joseph Perry, 2128 East Fifteenth street, a watchman at the cotton mill, was the only person on the grounds when the fire broke out. As he was approaching the paint storeroom, he was knocked down by an explosion, the cause of which has been undetermined. For several moments he lay stunned upon the ground. Regaining consciousness, and seeing fire mounting from the building, he turned in the alarm.

He was later treated at the Emergency hospital for cuts, bruises and shock.

GENERAL ALARM SOUNDED

The fire had gained considerable headway when the department arrived. Fire Chief Sam Short turned in a general alarm. So intense was the heat that it cracked the window glass in the main weaving room, separated from the burning machine shop by an eight-foot alley, and made the brick walls of the building red hot.

Hundreds of bales of raw cotton, stored on the second floor of the mill and worth thousands of dollars, were set smouldering and a force of employes and volunteers was hastily organized to save them from destruction. Most of the bales were hauled away and saved.

The flames destroyed valuable lathes and lumber in the machine shop. The storeroom, the recreation room and the employment office were ruined.

BUILDINGS INSURED

Officials of the plant said the machine shop and other buildings destroyed would be immediately replaced. The loss was covered by insurance.

The mills cover a large area. Tracks of the Southern Pacific Company run along the east side of the plant.

While the exact origin of the fire is not known, officials of the cotton mills expressed their belief today that the fire was caused by electric wiring. The blaze had apparently gained some headway before it was discovered in the afternoon by the watchman, when it had eaten its way into the paint storeroom, causing the explosion.

RADIO

KLX

The Oakland Tribune
Portable Call KGA
AMATEUR CALL 6BVO

Official broadcasting station for the city of Oakland and the United States Department of Agriculture.

TODAY

3:30 to 4:30 P. M.—Music.

7:00 to 7:30 P. M.—Code practice.

KZM

Hotel Oakland Station.

(This Evening)

6:45 to 7:00 P. M.—Broadcasting news bulletins furnished by The Oakland TRIBUNE

KLX is owned and operated by The Oakland TRIBUNE; KZM is owned and operated by the Western Radio Institute. At the present time The TRIBUNE'S transmitting set is temporarily being used by KZM as a matter of convenience.

TWELFTH STREET BLAZE CAUSES EXTENSIVE LOSS

Firemen Rescue Imperiled Man and Risk Lives in Daring Work.

(Continued from Page 1)

with smoke. So far as is known, Hook was the only person in the building when the fire broke out.

The flames were kept on the second and third floors of the building, and damage to the Oakland Market was done by water. The entire first floor was flooded and most of the stock was ruined.

More than a score of separate hose lines carried water into the burning structure, and hundreds of gallons of water poured down the stairs, making a good-sized waterfall and flooding the streets.

Twelve engines and three trucks responded to the three alarms. Street car traffic on Twelfth street and Broadway was held up for more than an hour, and the fire was watched by hundreds of persons. On the south end of the building the fire ate its way into the rooms of the Cooks, Waiters and Waitresses' Alliance No. 34.

Brobeck declared late today that the building's loss was completely covered by insurance and that it would be immediately renovated.

Several stores in the same block, while not touched by the flames, suffered damage from smoke.

Scenes of Two Disastrous Local Fires

jestic Dance Hall, and the Oakland Chiropractic College on Twelfth street this morning, causing much damage. Firemen saved one man from death by taking him out through the third-story window shown on left. Below are the ruins left by the fire that last night caused $35,000 damage at the California Cotton Mills, Twenty-third and Railroad avenues.

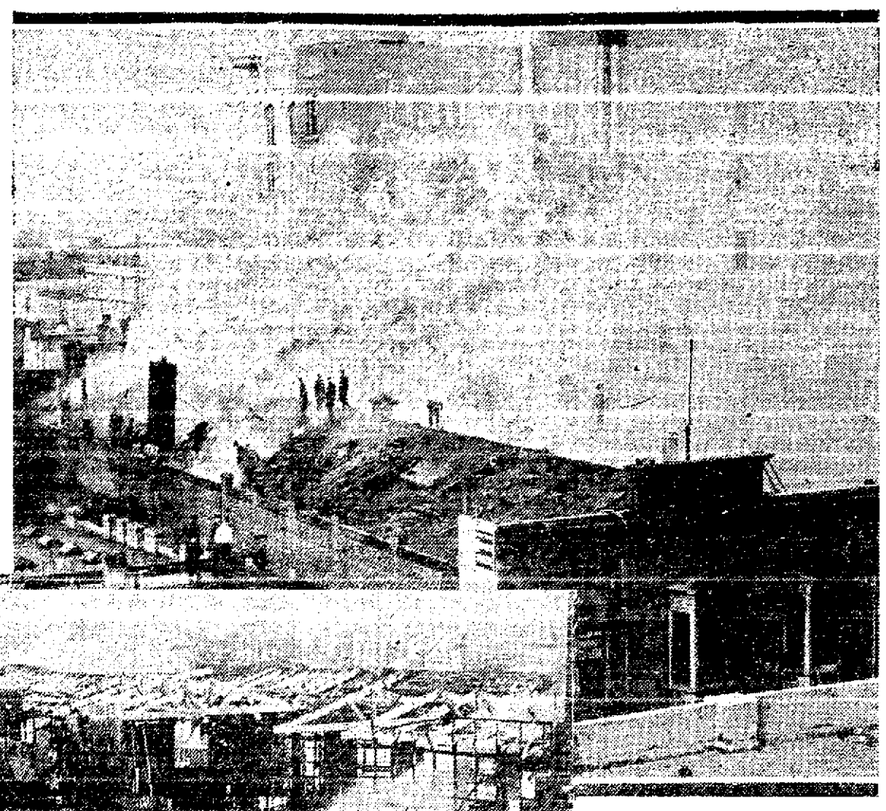

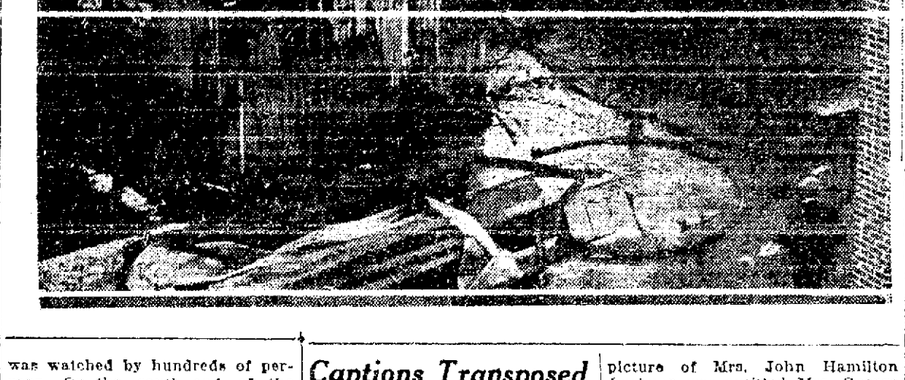

HOME BUDGET TOPIC.

Home budging will be considered by the home department of Manzanita Parent-Teacher Association on Thursday afternoon. Miss Ellen Smith will be the speaker, outlining a system for the housewives. The section will meet at the home of Mrs. T. Crawford, 2386 East Twenty-seventh street.

LANDLORDS FACE ABATEMENT SUITS

Commissioner Frank Colbourn today took preliminary steps toward abatement proceedings against buildings where liquor law evasions have been found more than once.

Colbourn requested Chief of Police Drew to advise all property owners that their buildings may be closed for a year for evasions of the liquor law.

"That means any and all buildings," says Colbourn. "I'm getting tired of these continuous innuendoes that the police department 'stands in' with the bootleggers, or that the present administration is 'getting theirs.' Those innuendoes are easy to make. Bootleggers are hard to catch.

"About the quickest way to handle the situation is to make the property owner himself watch for evasions of the law on his premises. This is rough on the property-owner, but it is fairly effective. The State abatement laws gives us plenty of power in such matters, and we will use that power."

B'nai B'rith Officer Dies Suddenly

MEMPHIS, Tenn., April 23. — A. international secretary of the Order of B'Nai B'Rith, died suddenly at a hotel here today.

Here's Program For Inland and Bay Broadcasting

Following is the daily except Sunday radio broadcasting program for both inland and San Francisco bay stations, beginning at 9 o'clock in the morning and terminating at 7:30 in the evening. For the evening program, which changes daily, see that under "This Evening." All stations are broadcasting on 360 meters, except where designated.

9 to 10 a. m.—Examiner. (KUO). (KLS).

10 to 11:30 a. m.—Telegraph Hill. (KFDB) on 400 meters.

11:30 to 1 p. m.—Warner Bros.

12:30 to 1:15 p. m.—Hale's on 400 meters. (KPO)

1 to 2 p. m.—Herrold Laboratories, San Jose, (KQW).

2 to 3 p. m.—Telegraph Hill, (KFDB) on 400 meters.

2:30 to 3:30 p. m.—The Examiner, (KUO)

3 to 4 p. m. Kimball & Upson, Sacramento. (KQBK).

3:30 to 5:15 p. m.—The Oakland TRIBUNE. (KLX).

4 to 5 p. m. Portable Wireless Telephone Co[illegible]on, (KWG).

5 to 6 p. m. [illegible]nd, Stockton. (KJQ).

5:15 to 6:45 p. m.—The Examiner, (KUO).

6:45 to 7 p. m.—The Hotel Oakland, (KZM).

7 to 7:30 p. m.—The Oakland TRIBUNE. (KLX).

7:30 to 8 p. m.—D.X. silent period for long-distance reception.

THIS EVENING.

8 to 10—Telegraph Hill (KFDB), on 400 meters; Claremont Hotel, (KRE), on 360 meters.

LONG DISTANCE.

The following distant stations will come on the air this evening between 7:30 and 10 o'clock in the order of their [illegible]: KZN, KGW, KGG, KJR, KDYS, KFAF, WOC, KDMY, KHJ, KFI, CFCB, KSD, WDAF, KDZE, KFAW, KWH; between 10 and 11, KFI.

Alameda Prisoner Hangs Himself

ALAMEDA, April 23.—Improvising a rope from his suspenders, Henry C. Reid, a cook of 1105 Twenty-third avenue, Oakland, hanged himself in his cell in the Alameda city jail early yesterday morning. His body was found by Theodore Anderson, desk sergeant, a short time after the act had been committed.

Reid had been arrested by the Alameda police Saturday afternoon in Lincoln park for a statutory offense. It is said the man had served in San Quintin for a similar offense.

Irish Troops Fire Volley On Brothers

BELFAST, April 23 (By the Associated Press).—The relative freedom from shootings and disorders during the past fortnight was marred Sunday when Patrick and John Quinn, brothers, of Newry, were fired upon by Free State troops after they had refused to surrender.

DAYLIGHT SAVING STARTED.

RICHMOND, April 23.—To enable its big army of employees to witness the games of baseball scheduled to be played in the Twilight League during the summer, the Standard Oil Company will start its daylight saving system on May 1. The employees will go to work at 7:25 a. m. and quit at 4:25 p. m. instead of from 8 to 5, which [illegible] start at 5:15. The Twilight League opens here on May 2.

If you see it in The TRIBUNE tell them so.

Captions Transposed In Society Section

Through a transportation of pictures and captions in the Sunday society section of The TRIBUNE, a twin Angell picture of Mrs. John Hamilton Lorimer was entitled Mrs. George Allen Rigg, and the picture of Mrs. Rigg was captioned as that of Miss Charlotte Louise Moore, soon to become the bride of Arthur Darwin Angell.

SIGN WAR BEGUN IN SAN LEANDRO

SAN LEANDRO, April 23.—If the present negotiations fostered by N. C. Jorgensen, real estate man here, prove fruitful, the "For Sale" signs now prominently placed on vacant homes will no longer prove a blot on the community landscape. Jorgensen is advocating a move to do away entirely with the signs. He said today his suggestion is gaining the approval of a majority of real estate men.

An erroneous impression is caused casual visitors when they witness a number of the signs, according to Jorgensen. They are given to believe there are many more vacant houses here than the facts warrant. And, he said, it cheapens the appearance of a fine home to erect a fifteen cent sign [illegible]

Commerce Chamber To Be Reorganized

SAN LEANDRO, April 23.—The first step in a campaign to reorganize the San Leandro Chamber of Commerce and establish it on a firm working basis was begun today, when C. Silver of the Cuffer[illegible] over the directorship of the program, and with an assistant began arrangement of sufficient boosting, preliminary literature to reach every potential member in this city. The literature distributed will be of a nature calculated to arouse interest, explaining the purposes of the chamber, the benefits to be derived and the duty of every business and professional man, as well as agriculturists, to support it.

Reception Is Planned To Bride-Elect

In honor of her daughter, Miss Jane Howard, whose engagement to Frederick Reimers has just been announced, Mrs. Ned Howard will send out invitations within the fortnight for a large reception and tea to be held at her home Thursday, May 10. The guest list will include scores of friends of the debutante as well as those of her mother.

The same afternoon, Mrs. K. B. Putnam of Alameda has issued invitations for a luncheon and bridge party to be held at the Sequoyah Country club.

✡ ✡ ✡

Miss Bernice Kimball of this city was hostess at a delightful tea recently in the garden of the Hotel St. Francis, for Miss Virginia Shaw, whose engagement to Mason Emory Franklin of Sacramento was announced recently at a bridge tea.

The bride to be is a member of the Alpha Gamma Delta sorority and Franklin, who is in the governor's office at Sacramento, is a member of the Pi Kappa Alpha fraternity.

Tulips, snapdragons and roses adorned the table and minature brides were used as favors.

Those who shared the pleasure of the afternoon included. Misses Henrietta Bruns, Edythe Thomas, Frescher Haskins, Rosemary Kelly, Eva Whitthorne, Helen Faull, Margaret Thomas, Esther Jensen, Vera Schuyler, Rachael Riggs, Clara Schullerts, Evelyn Nash, Clare Hogan, Roberta Holmes, Aileen Blondell, Zilla Dunlap, and Mesdames Joseph A. Flinn and M. Mooney.

✡ ✡ ✡

ALUMNAE HAVE CHILDRENS' PARTY.

A childrens' party was one of the smart events held at Miss Merriman's school in the hillside district Saturday when the alumnae of the school brought their children to be guests for the afternoon.

The evening of May 11 the juniors will entertain at a supper for the seniors, the affair to be held in the tennis court, which will be appropriately arranged and decorated for the annual party.

Graduation exercises will be held May 31 at the school.

✡ ✡ ✡

At the Claremont Assembly, May 3, Mrs. George Armand Smith will entertain for several score of guests, the affair to be a tea.

✡ ✡ ✡

Mrs. Katherine Brown White and her mother, Mrs. Frank Lampson Brown, have left for Del Monte for the next few days, accompanying a party of friends.

✡ ✡ ✡

Among Miss Claire Bishop's guests at bridge and tea Thursday were the Misses Marie Anderson, Bernice Bennett, Ilma Tobriner, Marjory Smith, Beth Schiling, Helen Harris, Vivian Hoey, Lela Harbert and Mesdames William Vaughan, Horace Breed, and several others.

✡ ✡ ✡

RECEPTION TO BRIDE-ELECT.

Mrs. Theodore Schlueter presided as hostess at a large tea this afternoon at her apartments at the Regillus in compliment to her future daughter-in-law, Miss Lucile Byington, of San Francisco. Mrs. Frank Summers, who was Miss Ruth Schlueter, was joint hostess with her mother. Intimate friends assisted in receiving.

✡ ✡ ✡

Mrs. Raymond Salisbury entertained at a smartly appointed bridge luncheon Thursday at her home on Park Boulevard. The table with its yellow candles and basket of yellow tulips, greatly resembled a tres-chic millinery shop—the favors being cleverly made minature chapeaux of all hues and shapes, resting on white enamelled standards. The guests sharing the pleasure of the afternoon were: Mrs. Charles A. Spears, Mrs. R. D. Papandre, Mrs. Lester A. High, Mrs. Louisa Bowlar, and Mrs. H. A. Schmidt, Miss Hazel West, Mrs. E. A. Kelton, Mrs. W. L. Hemmingway, Miss Gladys Van Fleet of San Francisco, and Mrs. B. K. Beverson, Mrs. H. Huggins, Mrs. Francis McConville and Mrs. Stephen Maynard of San Jose.

Mrs. Charles Christensen of Jackson street has left for the south on a three weeks' motor trip.

✡ ✡ ✡

WEDDING IN STANFORD CHAPEL.

Miss Kathleen D. Coghlan, a graduate of the University of California and prominent member of the Pi Sigma Gamma sorority, recently announced her betrothal to Rupert Rockwell Sumroy. The wedding of Miss Coghlan and Sumroy will take place in Stanford chapel.

✡ ✡ ✡

Mr. and Mrs. Richard Ayer will sail for Alaska in June and expect to be a month in the northern country.

Mr. and Mrs. Samuel Breck are to plan a similar trip but will not leave until some time in July.

Say you saw it in The TRIBUNE. them so.

MISS ELIZABETH FORWARD, daughter of Dr. and Mrs. [illegible] announced Saturday at a luncheon for a group of close friends. Both are University of California students.—Boye photo.

HOME MADE CAKES AT LODGE SALE

"Mrs. Brown, has anyone asked you to contribute to the cake sale for the lodge next Saturday?"

"No. I hadn't heard that it was Saturday. I knew the committee was planning the sale soon, but I didn't know the date was set."

"Yes, and I didn't understand whether Mrs. Jones told me to see you or said she would herself. Anyway, you know about it now."

"Yes, and I'll make a cake and have it there on time. What time does the sale start?"

"Two o'clock. Oh, and you didn't attend the last meeting, did you? I almost forgot to tell you that we are having a special luncheon at noon Saturday and the sale follows. The state president will be here and give a talk."

"My goodness, I am glad you told me. I must have a new dress before then. I planned to get one but not right away. I'll have to manage some way to get the dress this week."

"I like that blue crepe that you made over. Why not wear that again?"

"I've worn that dress everywhere all winter, and I revolt. I have had my heart set on a pretty spring dress and the spring styles are in now."

"Yes, they are, and let me advise you to visit Cherry's at 515 13th street, where they have such attractive clothes at such reasonable prices. And you may buy on credit with several months to pay, you know."

Cherry's store for men is at 528 13th street.—Advertisement.

Right now the great opportunity for investment and profit is in San Jose and the Santa Clara Valley.—Advertisement.

Associated Press

To Hear Harding

WASHINGTON, April 23.—President Harding will depart tonight for a brief visit to New York, where he will deliver an address tomorrow at the annual meeting of the membership of The Associated Press. His address will be made at the luncheon held in connection with the meeting.

Say you saw it in The TRIBUNE. them so.

VICTIM OF BEATING

SAN FRANCISCO, April 23.—Police are searching for the assailant of Arthur Horn, 52, 172 Turk street, who was mysteriously attacked by an unidentified man yesterday at Waller and Filmore streets. Horn was taken to the Central emergency hospital by Charles Miller, 83 Belcher street, who discovered the man staggering along the sidewalk at Fourteenth and Market streets. He had been severely beaten.

KING TUT GETS JACK RUSSELL MANY LAUGHS

Play at Century Deals With Scenes at Late Pharaoh's Tomb.

King Tut's spirit was laid with musical comedy honors at the Century theater last night by Jack Russell and his company who journeyed to Egypt for their laugh material and found plenty of it.

"King Tut's Tomb" is the title of the new offering which has to do with the adventures of a motion picture organization making a film in the land of the Nile. Russell appeared in black-face and and kept the house in convulsions of merriment for an hour and a half.

Assisting the comedian were Walter Spencer, Arthur Van Slyke, Billy De Vore, Jackie Brunea, Evelyn Du Frense, Florence Spurrier and Roland Cully, all of whom contributed in large measure to the success of the entertainment which is enacted in one of the most pretentious scenes yet proffered the patrons of the theater.

In addition to the comedy there was a well-arranged musical program. This section features an Egyptian mummy dance by Bernadine Stead who gave a graceful but colorless interpretation. Miss Stead's work was technically correct but lacked the fire that would have made it eventful. The Knight sisters scored the applause with "Pack Your Sins."

On the bill with "King Tut's Tomb" is "The Woman He Loved" with William Mong, a photoplay with locales in Russia and America and telling a story greatly similar to David Warfield's "The Auctioneer." Mong played a role similar to that made notable by the dramatic star.

LOCAL TEACHER AGAIN HONORED

Miss Anne Johnson, of the Fremont High school faculty, was elected president of the California Association of English Teachers at the tenth annual meeting which was held on Saturday in Wheeler hall, University of California. She succeeds Miss Emma J. Breck, University High school, Oakland. Directors who will be associated with her are: Vice-president, Mrs. Cora McKay, San Francisco; secretary-treasurer, Miss Alice Dillon, Fremont High school, Oakland; editor, Miss Eleanor V. Bennett, Oakland.

An experiment in competitive work for junior high schools was reviewed at the opening session by Miss Effie B. McFadden, State Teachers' college, San Francisco. How a school and community newspaper may be developed and its possible achievement was outlined by Miss V. E. Gorman, Washington school, Oakland. Miss Lucia B. Mirrielees, Palo Alto, offered "A Glimpse of English Schools." Making readers of nonreaders was discussed by Mrs. Mabel Ester Cruse, Garfield school, Oakland. Problems of vocational English were presented under the leadership of Mrs. Florence Y. Humphries, Salinas High school, before the noon adjournment.

Standards of Accomplishment in English Composition for entering college freshmen as set by Stanford University, Mills college and the University of California were discussed during the afternoon. The speakers were: Merrill K. Bennett, Stanford; Mrs. Lucy Lockwood Hazard, Mills; Robert P. Utter, John Gallishaw, University of California.

Southern California Shaken by Temblor

SAN BERNARDINO, April 23.—(By International News Service.)—A distinct temblor was felt throughout San Bernardino and Riverside counties early today. The greatest shakes were felt at Riverside and Patton shortly after 1 o'clock this morning. The exact time was set as being between 1:13 and 1:20 this morning.

RIVERSIDE, Cal., April 23.—(By the Associated Press.)—A slight earthquake shock was reported here at 1:20 this morning. No damage was said to have been done, but the night man at the Glenwood Mission garage said the chair.

Sheriff in Peonage Case Slated to Go

TALLAHASSEE, Fla., April 23 (By International News Service).—Immediate removal of Sheriff J. R. Jones of Leon county for malfeasance in office in connection with the death of Martin Tabort of North Dakota, will be recommended before nightfall by Governor Hardee, it was learned officially this afternoon.

The recommendation will be made in a formal communication to President Turnbull of the Florida State Senate and action is expected as soon as the letter is received. The governor has not indicated what action he will take in the case of Judge B. F. Willis.

Officer's Alleged Assailant on Trial

Charged with assault with intent to murder as the result of a pistol battle fought with Patrolman Barbeau of the Oakland police department, William C. Woods, colored, faced a jury trial today in Superior Judge L. S. Church's court.

The prosecution alleges that on the night of December 17, 1922, Moore was walking down Magnolia street with a sack on his shoulder. Barbeau commanded him to halt. Instead of doing so, the negro sprang behind a telephone pole and shot the officer, three bullets taking effect, the state charges.

State Budget Battle Is Waged in Assembly

By E. VAN LIER RIBBINK

TRIBUNE BUREAU, SACRAMENTO, April 23.—Once again the budget battle is in full swing in the Assembly, the week-end having been utilized by both Administration and opposition to gain recruits to their ranks. This balance of power between the opposing factions is a very delicate arrangement, indeed a matter of one or two votes being sufficient to turn the scale one way or another, since both parties are of almost equal numerical strength.

The anti-administration men are much encouraged by their performance of last week, when the Administration escaped defeat on the motion for a revision of the State Railroad Commission's budget by the narrow margin of one vote, when the Governor's men were defeated by a vote of 39 to 38 on the matter of the appropriations for the blind home at Berkeley, and by the deadlock—also caused through one vote—which developed last Friday night over the motion to increase the appropriation of the San Jose Teachers' College. This last measure is again before the house today.

In all probability the budget will remain before the Assembly the next three or four days, and will not be introduced in the Senate before next Monday. The unexpected stiffening of opposition to the budget in the Assembly, where the Richardson supporters had thought themselves undisputed masters of the field, has greatly encouraged those senators who have been grouped together, ever since the Legislature convened, under the name of Progressives, and who have contended throughout that the Governor's budget is insufficient; that it cuts out vital functions of important departments of state; that it commits the educational system of the state to a policy of "marking time," and that it is, generally speaking, a step backward and in the wrong direction. And as even the Administration men admit that their party is weak in the Senate, there seems no doubt that a warm reception awaits the budget in the upper house, and that the Senate will amend the budget by adding approximately from two to three million dollars in the way of appropriations.

Administration supporters are adopting an attitude of nonchalance and unconcern toward the hostile intentions of the Senate, and declare that whatever the Senate may or may not do, the ultimate say in the matter of the budget belongs to the Governor and to his power of veto. These Administration men also point out that, after the Governor has vetoed the budget amendments of the Senate, all he is required to do, according to the budget act, is to resubmit his original budget to the Legislature, whereupon a two-thirds vote will be necessary to lift the gubernatorial veto.

Opposition leaders are fully aware of the great powers vested in the Governor under the new budget act, and one of them said: "Of course, the Governor can exercise his veto over any or all of the amendments passed by either house of the Legislature, and of course we can only combat this power of veto by an overwhelming vote of two-thirds of our membership yet we hardly think that Governor Richardson intends to go on record as deliberately flouting the Legislature, and through the Legislature, public opinion, to that extent."

Upon the speed with which the budget is to be disposed of now depends the date of adjournment. On today's Assembly file are 260 bills, and on that of the Senate, 120. Then there are also a number of "special orders." If all the bills still on file are to be dealt with, the Legislature would have to remain in session for another six weeks, at least, and therefore it is probable that a large proportion of the bills will be shelved on some excuse or other, or never be taken up at all. As matters appear at present adjournment will take place on some date between May 11 and 15.

There seems to be a shrinking on the part of the Los Angeles delegation to introduce the reapportionment bill of Assemblyman Edwin Baker, which would give Los Angeles six additional members of the Assembly, and two new Senators. It is claimed by representatives from north of the Tehachapi that there is "considerable method" in the delay of introduction of the Baker bill, and one legislator interpreted the situation as follows:

"The last two weeks is always a precarious time for members who have bills on which their constituents have given them a very positive mandate, such as road bills, and other measures of direct benefit to the locality. Los Angeles is simply trying to turn this situation to account by promising members to vote for their bills, if they will in return vote with Los Angeles for the Southern California brand of reapportionment. Some legislators are ready to vote for almost anything that will not compel them to return empty-handed to their constituents."

It would, therefore, appear as if reapportionment may yet have a surprise in store for those who claim that it is a dead issue.

The motor vehicle bill and its subsidiary measure for a two cents per gallon tax on gasoline are also still pending and will have to be taken up as soon as the Assembly Committee on Revenue and Taxation sees fit to report these bills out. An attempt has been made by the committee to refer the bills back to the Assembly Motor Vehicle committee, which would have left matters still more up in the air, but was headed off by the committee's chairman and vice-chairman, who refused to concur. It is believed that, when they are once out of the Revenue and Taxation committee, the motor bills will pass the Assembly with the same conspicuous success as that which marked their passage in the Senate, and that Governor Richardson will have no objection in signing the measures, which are sponsored by the leading automobile associations of the State. Whether or not the oil companies will call off their opposition to the gasoline tax and will withdraw their lobby from the capitol which is headed, according to Senator Arthur H. Breed, by C. R. Stevens, secretary of the General Petroleum company, is still doubtful.

Homer R. Spence, assemblyman from Alameda, will tomorrow introduce, in behalf of Mrs. Anna L. Saylor, assemblywoman of Berkeley, an amended bill, asking for an appropriation of $180,000 for new buildings at the Blind Home at Berkeley, instead of $450,00 as previously suggested by Mrs. Saylor. Mrs. Saylor has been informed by a majority of the members of the Assembly that they will vote for the amendment.

That the women of the state are deeply interested in the appropriation for the Home for Blind Children at Berkeley is evidenced by a resolution which has been sent to members of the Legislature by Mrs. Theresa Meikle, district chairman of legislation of the recent San Francisco district convention of the California Civic League of Women's Clubs. The resolution, which was introduced by Mrs. Aaron Schloss of Berkeley, reads as follows:

"Whereas, The blind children at the State School in Berkeley are in desperate need of accommodations, both for school buildings and dormitories, and,

"Whereas, The budget appropriation for this school is inadequate to care for the one hundred and fifty blind children enrolled; and,

"Whereas, The club women have for many years past been actively interested in their welfare, therefore, be it

"Resolved, That the San Francisco district in convention assembled urge upon the Senate Finance Committee and the Assembly Ways and Means Committee that some means be provided, whereby this worthy institution may have the necessary funds."

BURLESQUE STUNT AT FULTON ONLY JAR IN SUCCESS

John Ivan's Caricature of the Part Overcome by Fine Work of Company.

By WOOD SOANES

Society thieves, diabolical physicians, unscrupulous ruffians, fearless young men, dainty young women and harpies, people "Bull Dog Drummond," a four-act melodrama presented at the Fulton theater last night on an elaborate scale as the third vehicle for Robert Warwick's starring season.

"Bull Dog Drummond" as offered here afforded an opportunity for some splendid legitimate acting, a series of melodramatic scenes and, regrettably, in one instance, a burlesque reading of a role that was as inharmonious as it was distressing.

Warwick finds himself this week in a character quite different from the other two he has played. As Hugh Drummond, an ex-army officer with an insatiable taste for adventure, he advertises in the agony column of the London Times explaining his desires and, through his advertisement, finds both excitement and romance.

Phyllis Benton, who appeals to him for assistance, is the sister of his buddy of war-time adventures. She finds herself in the hands of a gang of international crooks who have hypnotized her uncle and are making a tool of him through the use of narcotics. The gang is also holding captive an American multimillionaire.

The play can be interpreted either as legitimate melodrama or as a travesty on the old-style melodrama, the lines and situations permitting either reading. The Fulton players chose the "straight" interpretation and gave as a unit a creditable performance with Warwick again dominating, Clara Joel providing a delightful portrayal and Jerome Sheldon and Frank Darien contributing materially to the general excellence.

The only fly in the ointment was the work of John Ivan, who was entrusted with the role of the crook-doctor and who chose to make the part a caricature.

This lapse of judgment did not deteriorate from the success of the play, however. "Bull Dog Drummond" is a drama in which after a rather talkative first scene, a host of exciting situations develop and interest is ever kept at high pitch. In addition to the dramatic qualities, there is a lot of comedy, made the most of by Warwick.

The curtain for the first act, incidentally, fell on one of the best acted scenes ever witnessed at the Fulton. It came with the suicide of Miss Benton's uncle. Warwick, Miss Joel and Sheldon participated in the dramatic pantomime, dividing the honors equally. This particular scene could easily have been ruined by a false step.

Then, in the third act, where Ivan made his faux pas while taking a curtain call, there is a personal combat between Drummond and the doctor terminating in the latter's death. It was as realistic as it was well staged. Darien contributed a forceful "bit" in his interpretation of the gang victim. V. T. Henderson was bombastic as the master-mind; and George Rand, Ned Doyle, Leigh Willard, Frederick Green, Eleanor Parker and Marguerite Allen gave smooth performances.

McQuarrie Guilty On Battery Charge

BERKELEY, April 23. — An argument over a girl today caused Neil McQuarrie, 21-year-old painter, to be found guilty by Judge Robert Edgar on a battery charges sworn to by Leland DuBois' jaw in an argument at a dance at the Berkeley National Guard armory April 11. Sentence will be pronounced Wednesday.

SHOEMEN TO MEET.

SAN FRANCISCO, April 23.—Matters affecting both merchants and employees of shoe stores will [illegible] Retail Shoe Salesmen's Association, No. 410, which will be held tomorrow at Eagles' Hall, 273 Golden Gate avenue. The principal speaker will be R. E. Burney.

lishments seems to be a hard one these days.

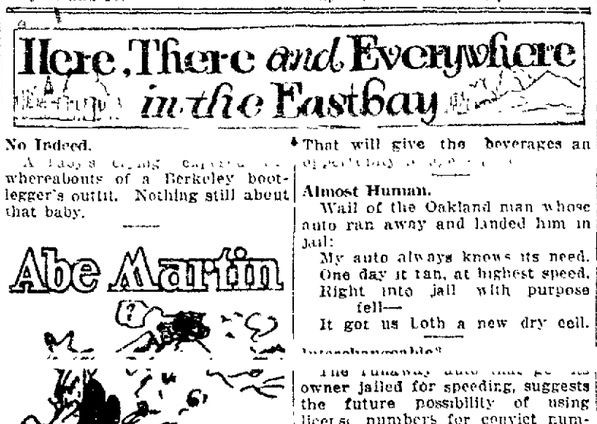

No Indeed.

A Lady's Group [illegible] whereabouts of a Berkeley bootlegger's outfit. Nothing still about that baby.

Mr. an' Mrs. Art Smiley have a new boy at ther home instead of a girl as usual. "Remember when we could drive up t' a department store in a buggy an' park fer a month, or even long enough t' git a skirt altered, if we wanted to?" asked Mrs. Em Moots t'day.

Not For Him

An Eastbay youngster, reading of how dancing has been forbidden in the Sacramento schools, says school never makes him feel like dancing anyway.

"In Ill Wind"

An Oakland "soft drink" parlor was recently closed for one year.

That will give the beverages an [illegible]

Almost Human.

Wail of the Oakland man whose auto ran away and landed him in jail:

My auto always knows its need.
One day it ran, at highest speed,
Right into jail with purpose fell—
It got us both a new dry cell.

So It Seems.

The lot of the soft drink estab-

My wife keeps me busy moving the furniture from one end of the house to the other.—C. D. S.

What does your wife do?

Breaking the Rules.

An Oakland man, commenting on the terpsichorean ban in Sacramento schools, says he understands a pupil was expelled for having St. Vitus dance.

Bootlegger's Lullaby.

Hush, my baby, don't you cry!
The Gumshoe Drys are passing by.
Of Volstead's law we'll run afoul
If you don't cease to alco-howl!

POLICE CLOSE DANCE HALL AS DANCER BREAKS RECORD

Hangs Up a New Marathon Mark With 108 Hours at Dancing.

WASHINGTON, April 23 (By Associated Press). — Police interference was necessary today to stay the feet of the last two survivors of Washington's dance marathon, who after a mysterious disappearance last night, returned to a dance hall here and announced they were continuing unbroken the performance they began Wednesday night.

When the police broke up the dance the couple declared they were completing their 108th hour and had made a new world's record. The couple, Elsie Weber and William Farrell, both of Baltimore, had been taken to Marlborough, Md., at midnight Saturday to circumvent the Sunday anti-dance regulation.

The police invaded the hall and asked the manager for his fire permit and when he failed to produce one cleared dancers and spectators into the street.

WARNING IS ISSUED.

WASHINGTON, April 23.—Surgeon-General Cumming last night took unofficial cognizance of the endurance dancing craze, and in a symposium of opinions with other celebrated physicians here, warned contestants that their excesses might cause acute dilation of the heart and sudden deaath.

VETERANS GIVE CONCERT SUNDAY

A big combined Americanization Day concert and program will be held next Sunday at Lakeside Park by the municipal band and the American Legion band, this being a double program to commemorate the day set aside for special patriotic exercises.

Mayor Davie, Rev. C. M. Lutz, C. A. A. McGee, C. Stanley Wood and John Slavich will be the speakers of the day.

The program, because of its length, will start at 1:30 in the afternoon, the following is the list of events:

"America"

March—"Oakland Legionnaire" (new) .....H. Weber
Overture—"Stradella" .....Flotow
Waltz—"Artist's Life" ....Strauss
"Sing, Little Bird" .....Parker
Flute Obligato by Louis Neubauer
Grand Fantasia—"Romeo and Juliet" .....Gounod
Overture—"Beautiful Galatea" .....Suppe
Two Popular successes—
(a) "You Tell Her I S-T-U-T-T-E-R" .....Rose
(b) "Crinoline Days" .....Irving Berlin
Gems from "In Maytime" .....Romberg
March — "Americanization" (new) .....M. Nickell
"Star Spangled Banner," by the combined Oakland Municipal and Oakland Post, No. 5, American Legion, Bands.

Program of concert to be given by the American Legion Band, Oakland Post No. 5 (A. L. Smyth, Director):

March—"Armistice Day Forever" (official) .....Sisk
Overture—"Raymond" ....Thomas
Invocation .....Rev C. M. Lutz
Chaplain of Oakland Post, No. 5, American Legion
Popular Number—"For the Sake of Auld Lang Syne" .....Ban
Remarks ...Mayor John L. Davie
Introduced by C. Stanley Wood, Chairman of Americanization Committee, Oakland Post, No. 5.
Vocal Solo .....Selected
By Madam Dorothy Regen Talbot
Fantasie—"Gems of Stephen Foster" .....Tobani
Address .....C. A. A. McGee
Introduced by Dr. John Slavich, Commander, Oakland Post, No. 5, American Legion.
Intermezzo Characteristic—"The Wedding of Rose" .....Jessel
"America"

In an effort to show Buick owners how to take care of their cars and how to get the most out of them for the least money, the Howard Automobile company, distributors here, have arranged a lecture tonight, at which Frank Mick, expert mechanic, will tell about the car.

To show more pointedly the salient features of the car, the company has provided a cut-out chassis of a six-cylinder Buick car that shows all the parts in operation. It is operated by an electric motor and all moving parts can be seen at a glance.

"These lectures are given at regular intervals and those in the past have been well attended," says Frank Sanford, manager of the company here.

"Buick owners are interested in their cars, and Mick tells them how to make simple adjustments and how to prevent repair bills by tightening a nut here and a bolt there.

"The operation and care of a car is simple if you know how. There are no intricate parts in the modern automobile and a layman can take care of his automobile if he only wants to do so.

"Many women drivers have attended the classes in the past and are learning about cars, too. They like it and love to keep their cars in condition.

"The class starts at 7:30 tonight."

THEATER managers are sitting back in their swivel chairs this week and declaiming with vehemence "I told you so."

If asked to explain they will smile expansively and announce that it is the old story of the man who tried to sell twenty dollar gold pieces for fifty cents and found no takers.

They will tell you that the minute the prices are lowered in response to public demand for lower prices the aforesaid public will wrinkle its brow and declare that there must be something the matter with the reduced rate attraction and will choose some higher priced entertainment.

At the present writing there seems at first glance to be some merit in these managerial declamations. At any rate A. H. Woods has found it so and guided himself accordingly. Woods has abandoned his "two dollar top" policy and gone back to the $2.50 and $3.00 scale.

TWENTY SEASONS AGO TODAY

John C. Rice and Tom Wise are featured in "R. U. A. Mason" at the Macdonough theater tonight.

A week or so ago Woods decided to charge only $2 for "Morphia," which he presented at the Eltinge theater with Lowell Sherman featured. For a week the scale remained with the box office receipts $8,600. Now Woods has lifted the price to $2.50 week nights except Saturday, when $3 is the order of the day.

In Chicago he opened "Light Wines and Beer" at $2 and has lifted it to $2.50; Pauline Frederick started in "The Guilty One" at $2 but business has been such that it will be withdrawn at the end of the four weeks' engagement. Woods, of course, lays the whole blame at the door of the reduced prices.

There is some merit in his contention but it is because the public always sides off at a "good thing." It is so accustomed to being "bunked" that only the dare-devils take a chance.

That does not mean, however, that a lower scale for theater going will not be popular in the long run. Once the price is lowered and the people find that the class of entertainment is not accordingly lowered the managers will find increased returns. It stands to reason.

* * *

Paul Whiteman Wins British Music War

America has won another war in England. This time it is General Paul Whiteman, who uses a director's baton instead of the time-honored sword, who has led his forces to victory through the simple process of speaking his mind and making a series of American pronunciamentos, all of which apparently had the desired effect.

When Whiteman and his band were engaged as one of the feature acts of "Brighter London" at the Hippodrome in the English capital, the British musicians removed their monocles, carefully polished the glass and snorted in disdain. "Who is this blighter who is so bally accomplished that the Lord Mayor should turn over the city's keys and so forth?"

FORTY SEASONS AGO TODAY

Minnie Maddern and company are appearing in "Wild Wave" and "Rexina" at the Bush street theater.

In order to prove their mettle the Whiteman organization went on and promptly became the bright particular light of "Brighter London." Better than that, they became the rage of London itself, and so when one of London's leading sportsmen decided to give a tea to the Prince of Wales he engaged the Whiteman orchestra.

Promptly the musicians of England interfered. They demanded that there be as many British as foreign players in the band. Whiteman demurred. The order was given that he could not play. Whiteman said he wasn't particular but that he would run his orchestra to suit himself or return to America and put the ban on all English musicians.

Now one learns that a conference has been held. Mr Paul Whiteman may engage whom he pleases in a musical way. In other words, the palm of victory is his without dispute.

EXITS AND ENTRANCES

Orral Humphrey, who returned to Oakland and the Fulton for a special season with Robert Warwick, is going to the Wigwam theater in San Francisco for a special starring engagement in selected plays.

* * *

Richard Herndon has offered a Belmont theater prize to student-authors of Professor Baker's 47 Workshop at Harvard consisting of $500 and a guarantee of production on Broadway within six months.

* * *

Richard A. Purdy, a New York banker, has won the $3,000 prize offered by the Chautauqua Drama Board for the best native American play. The selection is "Crossed Wires" and will be produced simultaneously on thirty Chautauqua circuits.

* * *

James Pilling, veteran manager of the Century theater, is still confined to his bed at Eastbay Sanitorium. His condition is serious but the doctors are hopeful of complete recovery. All of which will be cheering to his friends and they are countless.

* * *

"Kiki" has broken the long distance record at the Belasco theater in New York with 568 performances, forty-six more than "The Boomerang." The piece is now vacationing along with Lenore Ulric, the star.

* * *

Billy B. Van, late partner of Jim Corbett, has been engaged for the cast of "Adrienne."

WIRE DANCE ACT, SINGING TRIO TOP BILL AT ORPHEUM

Opener and Unprogrammed Number Best Headliner in Applause.

Applause honors were divided at the Orpheum theater yesterday afternoon but not by the headliner and feature acts as one might be led to suspect.

On the contrary, the first hit was registered by Don Valerio and company, who had the doubtful distinction of opening the vaudeville program. Valerio bills himself as Italy's premier wire dancer and it is safe to say that he begins his tight wire work where his variety cousins leave off. He also has two talented young women with him. The act is clever, the work smooth and the general impression excellent.

Second on the program and second, incidently, on the honor roll was The Temple Trio, an unprogrammed act billed at the eleventh hour to replace Haru Onuki, the Japanese prima donna, who is ill in San Francisco. The replacement act consisted of three young men who sang in a delightful manner a series of old ballads featuring a negro folk song that was the outstanding offering. This number was led by George Archer, formerly popular in musical comedy circles here.

Headlining this week's program are Felix Adler and Frances A. Ross in "A Potpourri of Everything You Like," which was mildly amusing and gave promise of being a riot for the first few minutes. Another pretentious act is Earl Lindsay's "Dance Creations of 1923," a collection of songs and dances in a picturesque setting. The scenic effects and the costumes made up for the lack of talent especially noticeable in the chorus numbers.

Other numbers on the bill are Frank and Teddy Sabini in a rather wearisome dialect comedy offering of the slap-stick variety; and the White Brothers, tumblers and contortionists, who rounded out the afternoon. This week's picture is "Look Your Best with Colleen Moore and Antonio Moreno.—W. S.

CHIMES

Today the Chimes theater offers for the last times Frank Keenan and Anna Q. Nilsson in an outdoor story of great dramatic power, "Hearts Aflame," based on the sensational novel "Timber."

For Tuesday and Wednesday, April 24 and 25, "Outcast," featuring Elsie Ferguson, heads the bill. The story relates the adventures of an outcast, who struggles up from the depths, dragging a fallen man with her, because she loves him. Then, in their moment of triumph, he threatens to leave her for another woman's millions. Miss Ferguson is ably supported by Mary MacLaren and David Powell. "Sweet and Pretty," is the comedy, with the Pathe News and Topics make up the balance of the program.

IDORA PARK

Special events in the dance hall and the skating rink are scheduled at Idora Park this week. A prize fox-trot will be held at the regular evening dance tomorrow night. Singham's orchestra will provide the jazz music and Eddie Murphy will be in charge.

Wednesday evening a flash-light party will be held in the skating rink where games and stunts on roller skates will be conducted by flash-lights. The clear fresh water swimming pool at the park is drawing hundreds of devotees. It is the only fresh-water swimming poor around the bay. An assortment of joy-rides of which the new Caterpillar is proving the most hilarious and the Big Dipper the most thrilling, add to the diversions.

NEPTUNE BEACH

Another vast crowd of pleasure seekers thronged Neptune Beach, Alameda, yesterday, swimming in the pool and surf, enjoying the novelty rides, listening to band music or dancing in the pavilion.

Plans have been completed at the beach for the celebration of Bond Day, Thursday, when the merchants of Alameda will bring to a climax their drive for the $7,000,000 high school bond issue. An elaborate program has been prepared by the merchants and the entire amusement facilities at Neptune beach will be thrown open to the public. Musical numbers will be given by the High School orchestra and Glee club. Entertainment features will also be staged on the beach platform. The Alameda delegation will enter the grounds in the form of a parade with many floats. The schools will be closed at 1 o'clock.

The "Sea Swing," the newest of the rides at the beach, has just been completed south of the pool.

Theaters

NEW PIEDMONT

Tonight's performances at the New Piedmont Theater will close the engagement of Richard Barthelmess and Dorothy Gish in "Fury," a romantic adventure tale of life on the high seas. Both stars are excellent in their respective parts, and each does much toward making "Fury" a photo-drama of popular appeal and entertainment value. On the same program is Lige Conley in "Treasure Bound," a cartoon comedy, and "Fun From the Press." Starting tomorrow for three days Bert Lytell and Betty Compson will be seen at the New Piedmont in a screen adaptation of the famous story, "To Have and to Hold." "The Love Egg," featuring Louise Fazenda, provides the comedy for this program, which closes its run on Thursday evening.

AMERICAN

The American theater this week presents at popular prices, Marion Davies, in "When Knighthood Was In Flower." The picture is here for a limited engagement concluding with Friday night's performance.

"When Knighthood Was In Flower," tells one of the most famous love stories in English history—that of Princess Mary Tudor and Charles Brandon.

[illegible] tourney and all the vivid romance of the period are depicted. The climax of the tale comes in the successful elopement of the Princess with Brandon despite the efforts of two kings to thwart the lovers.

Marion Davies, as the Princess, enacts her character [illegible] Forrest Stanley as Brandon is impressive role as Brandon and clever character work is done by Lyn Harding as King Henry VIII.

Special musical scores are furnished in conjunction with the American presentation by Owen Sweeten and his orchestra.

FRANKLIN

"One Exciting Night," directed by D. W. Griffith, now the feature at the Franklin, develops a tense story of a haunted house, of bootleggers, young lovers and detectives, and brings it to a finish in a raging tornado that even eclipses D. W. Griffith's "Way Down East" climax. The picture is replete with mystery, laughter and thrills and a masterly suspense. Carol Dempster plays the leading role, a sweet, demure girl at the start, a fighting demon at the finish. The picture will be shown but twice daily and, after the opening scenes, no one will be admitted.

John Wharry Lewis was welcomed back to Oakland last night and had a warm reception with his pleasing musical program. Preceding the Griffith feature is a "Our [illegible] the Sea" and the weekly.

PANTAGES

Morin Sisters, famous dancers, and five other acts with "Shattered [illegible] make up the bill at the Pantages, which will be reviewed tomorrow.

AUDITORIUM

Walker Whiteside will come to the Oakland Auditorium theater Thursday, May 3, for one day only, in a mystery melodrama of the Orient which won success last season in both Chicago and New York. He will have with him Miss Sydney Shields, the distinguished emotional actress, who has been his leading woman for three years.

"The Hindu" is a play of the deep mysticism of the Orient. Whiteside plays the part of Prince Tamar. The locale of the play is Somnouth, India, and the time is the present. There is a revolt of natives brought about from the theft of "The Moonstone," a huge diamond, which is taken from the forehead of "The Moon God." The search for the jewel and the miscreants involves Walker Whiteside in a succession of thrills and surprises. "The Hindu" has scored a tremendous success in the east and in San Francisco, whence it comes to Oakland.

STATE

Vital questions are answered in "Can a Woman Love Twice?" which opened a three-day run at the State theater yesterday. Ethel Clayton, the favorite of millions, is the star.

The Seven Flashes top the vaudeville bill in a satire on school days, replete with laughs and clever singing and dancing. Tom Brantford, as the human band, displays ability to imitate any kind of a musical instrument. The Dancing [illegible] and Minerva Ureka offers original songs and stories. The Pantzer Brothers in artistic athletic achievements complete the bill.

Starting Wednesday the new show at the State will include the screen production, "The Streets of New York," starring Edward Earle and Barbara Castleton.

T. AND D.

"Hunting Big Game in Africa With Gun and Camera," the 10,000 foot narrative of the exploits of H. A. Snow in the heart of the jungles of the Dark Continent, is being shown at the T. & D. theater.

H. A. Snow seems to have gathered all the thrills, punches, drama, comedy and startling events that ever came out of the wilds, into a most interesting, connected adventure picture. Close-ups of more than fifty specials of life, ranging from jackass penguins to monstrous elephants, are shown in the film. A full orchestral score accompanies the picture.

NEW BROADWAY

Marie Prevost's latest picture, "The Beautiful and Damned," played yesterday at the New Broadway theater where this Warner Brothers' production opened for a run of two days ending today.

As Gloris Gilbert, the flapper who flaps herself into the hearts of a dozen men, Miss Prevost is excellent. The former bathing beauty's humor is in evidence throughout this rollicking picture of gilded youth, riches and ruin.

It is a screen adaptation of F. Scott Fitzgerald's best seller of the same name which intrigued thousands of readers, and which, as a picture is crammed with humor, tense drama, and strong situations—a sparkling fast moving story.

DAVIS FARM PAIR END BACK-TO-BACK HIKE TO BERKELEY

Students Beat 3-and-Half Days' Time Allotted for Journey.

Dust-covered and weary, Dick Barlow and Dave MacMillan, Davis Farm students, crossed the finish line at the base of the Campanile at the University of California shortly before noon today. Handcuffed back to back, the two students left the University Farm at Davis, at 9:30 a. m. Friday.

Wagers ranging from one dollar to an automobile were made on the outcome of the hike against time. One of the wagers was between M. W. Johnson, chairman of the fifteenth annual Davis Farm picnic to be held Saturday, April 28, and Dr. F. M. Hayes, professor of veterinary medicine at the university. Johnson bet Dr. Hayes that the boys could make the trip in the three and one-half days allotted them. Some of those who bet even went so far as to state that they did not believe the two hikers would be able to get back to Davis in time for the picnic.

By the terms of the wager the hikers were prohibited from walking sideways or stealing rides. They were permitted, however, to take turn about walking backward. They were accompanied by Skipper Lindley, Lieutenant Commander, U. S. N. R., retired, a 66-year-old freshman at the Davis school. Lilly, a goat, started on the hike with them, but she was unable to keep up the pace set by Barlow and MacMillan.

When the voluntary Siamese twins and their guide passed through Oakland today they stopped off for a cup of coffee before continuing on their journey. One of the pair sat at the lunch counter and the other stood up and ordered with his back to the waiter. But the greatest inconvenience was sleeping en route. When they wanted to turn over they had to get up and crawl back into bed on the other side.

When the boys had been securely handcuffed before the start, the key to the handcuffs was put in a sealed envelope and sent to Chief of Police Vollmer of Berkeley. When they crossed the finish line on the university campus today Chief Vollmer removed the steel bracelets.

High School Pupils Will Give Contest

HAYWARD, April 23.—Arrangements for a concert to be held in the auditorium of the Hayward high school Friday evening under the auspices of the student body of the school have been completed, it was announced today. William Laria, William Dehe and Mrs. Elsie Cook Hughes will play.

Laria is well known throughout the state as a violinist of t' is trio, concert master of the People's Symphony orchestra and head of the violin department of the Mills College School of Music. Dehe is a cellist of note and Mrs. Hughes is a well-known pianist.

Burglars Lock Safe, Door After Robbery

Burglars who locked the safe and the front door behind them took $175 currency and checks from the Kohler and Chase music store, 535 Fourteenth street, yesterday, according to a report to the police today.

The robbery was performed by some one who knew the combination of the safe, for it had been opened without being damaged, according to the police. The front door was opened by means of a pass key, Captain of Inspectors McSorley said after an anvestigation.

Hayward Union High May Buy More Land

HAYWARD, April 23.—Decision as to whether a tract of 12 acres bordering the present Hayward Union high school grounds shall be purchased will be made at a meeting of the board of trustees of the school with property owners in the school district to be held April 30 in the high school building. According to E. S. Warren, one of the board of trustees, the tract would be purchased to provide recreation room for the school and to provide a site for buildings, which, trustees believe, will soon have to be built to accommodate the increasing student body of the school.

News of the Churches

Cost of Success Is Theme of Sermon

"Success doesn't happen—it comes through fire, and its molten stream flows manward only when the heat of inspiration and of a noble purpose is hot enough," said Dr. John Snape, pastor, at the First Baptist church yesterday morning, speaking on the theme "For the Sake of His Name." He said in part:

"Every great work must have a great inspiration. Back of every big enterprise has been a big idea. The flame that licks the heavens is the hottest on the earth, for there is the heart of the fire. Success doesn't happen—it comes through fire, and its molten stream flows manward only when the heat of inspiration and of a noble purpose is hot enough. Biography is the best sort of reading, for it is the written record of the deeds of living men. Missionary biographies stir the blood and quicken the true faith of all true Christians. He who can read the mr velous life, for instance, of John G. Paton and not find his heart flaming with missionary zeal must indeed have a heart made of asbestos.

"There are two spirits in the church—the Diotrephesian spirit which says, 'I do not believe in foreign missions; we have enough to do at home; it costs too much; the methods are wrong; the theology of the missionaries is wrong; and not a cent will I give.'—and the Gaiusian spirit, which is the hospitable spirit, the heroic spirit, the intelligent spirit, the broad spirit, the christian spirit. The christian who doesn't believe in missions isn't a christian; and he who so thoroughly believes in home missions as to disbelieve in foreign missions probably disregards both and gives to neither.

"An eastern pastor once asked a member for an offering to foreign missions, and he said, 'No sir, the thief on the cross gave nothing to foreign missions, and he was saved.' He asked him for an offering to home missions and he answered, 'No sir, the thief on the cross gave nothing to home missions and he went to heaven.' He asked him for an offering to christian education and he said, 'No sir, the thief on the cross gave nothing to education, and he went to heaven.' And the faithful pastor answered, 'Well, the difference between you and him is—he was a dying thief and you are a living thief.'"

Working Philosophy of Life Is Needed

"What is most needed at the present time is a working philosophy of life that is dynamic and positive in character, which will appeal to the imagination of mankind and inspire them to do and be their best," said Dr. Clarence Reed yesterday morning at the First Unitarian church, speaking on the subject, "Looking Backward and Thinking Forward." He said in part:

"Society may be divided into three groups of people according as they live in the past, the present or the future. Most people live in the present seeking to enjoy the pleasures of the passing day. The next larger number of persons live in the past, treasuring the memories of other days. Only a small group of persons belong to the third class who value the elements of worth in the past and are consciously endeavoring in the present to make possible the realization of a better social order.

"The reason that many persons like to live in the past is that it seems to them to be something tangible and fixed. They can count on it and know it.

"It is harmful to a person if he blindly accepts the past. It makes all the difference in the world if a person looks to the past for his religious convictions, believing that a complete plan of salvation was revealed to the world 2,000 or 4,000 years ago, or if he looks to the future believing that a greater religion remains to be given to mankind. There is a radical difference in a person's philosophy of life if he believes that a perfect ethical standard was revealed ages ago, and man's duty is to obey that standard without asking any questions, or if he believes that a higher ethical standard will yet be discovered by man than any of the standards of the past.

"The supreme values of life to most people today are muddled. There should be no more doubt in regard to the reality of man's need of love, truth and the beautiful than of the existence of the Alps, the Rocky Mountains and the Sierra Nevadas. What is most needed at the present time is a working philosophy of life that is dynamic and positive in character, which will appeal to the imagination of mankind and inspire them to do and be their best. We look forward not to a heaven of perfect rest but to eternal striving toward a flying goal. Life at its best has ever been centered about eternal values."

"Evils Come From Within," Says Pastor

"Never imagine that all the evils you suffer come from without," said Reverend Willard Fuller, pastor of the Golden Gate Baptist church, yesterday morning, speaking on the subject "The Law of Compensation." In part he said:

"The processes of nature are regular, and according to law it is a matter of giving and taking and the character of what one gets is determined by the character of what one gives. A man does not sow buckwheat expecting to reap potatoes. He expects buckwheat. The earth receives the rain and sunshine and gives its vitality to the seed that is dropped on its bosom. The seed becomes a plant, a tree; then come the leaves and these in due time are dropped back into the soil, and the strength of the soil is thereby renewed.

"In the animal kingdom, there are no favorites, for, as between what happened to me today, but the several species, a sort of balance is struck. One has certain advantages, but these are accompanied with certain defects and, on the other hand, defects are compensated for by some advantages. In mechanics, the formula is 'Action and reaction are equal.' In the Bible, the formula is 'As a man soweth so shall he reap.'

"Two little words tell the whole story—'as' and 'so.' 'As he thinketh in his heart, so is he.' Jesus said to the centurion who sought healing for his servant, 'As thou hast believed, so be it done unto thee.'

"Never imagine that all the evils you suffer come from without. Some one talks of the great cloudbanks of sorrow in his life, of misfortune, and disaster. He deplores his fate, calls himself 'unlucky' and says he is altogether a creature of circumstances. He is likely to be one of the many who carry around a trouble factory, equipped, manned and operated by home talent.

"Moreover, the evil of what we call evil may not be in the thing we call evil but in our own attitude of mind toward it. It is affirmed by Emerson that 'In general, every evil to which we do not succumb is a benefactor.' There would be infinitely more poise and more joy in our lives if we would adopt the sentiment of one who says, 'Not how did I take it?'

"If we would profit by this great law, we will do two things: First, we will set up a high standard; second, we will bring ourselves up to that standard."

Dr. Silsley Preaches on Aid to Poor

"Every community is in disrepute today that does not show heart for its poor, sick and needy," said Dr. Frank M. Silsley at the First Presbyterian church yesterday morning, speaking on the theme, "The Commercialists at the Cross." He spoke, in part:

"The commercialists at the cross were the Roman soldiers. They took the garments and robe of Christ, but crucified him. And the spirit is very prevalent today to take the robe of Christ's blessing and to reject Him as Lord and Saviour. There is the appropriation of the robe of Christ's idealism. We should have without the touch of Christ's idealism! We magnify the right ideals of the value of men, and we oppose child labor and woman's degradtion and anything that tends to depreciate human values. Even Trotsky, the Russian Bolshevist, exalts the value of man, but where do they get their ideals of the value of men? It comes from the teaching of Christ. Every one alike today, socialist and reformer, appropriates Christ's ideal of man and yet frequently reject Him.

"Every community today is in disrepute that does not show heart for its poor, sick and needy, but this spirit would not exist were it not for Christ's teachings. Search the Byzantine chronicles of Constantinople, or the history of Rome; dig into the remains of Pompeii and you will not find a single evidence of an institution of mercy. Hospitals, the Red Cross, rescue homes, have all followed the spirit of the cross. The Community Chest campaign now going on in our city is a magnificent example of true brotherhood and the teaching of Christ. It is to help others bear their burdens, not have

who appropriate the robe of the church reject Christ, the Lord of the church. And all of us appropriate the robe of America, as our country, but how many thousands forget that America was founded and saved by men who were humble followers of Christ."

Take Chances and Grow, Says Pastor

"The man who never takes any chances is worse than dead," said Dr. E. C. Phillco yesterday morning at the Centennial Presbyterian church, speaking on the theme, "God's Care for the Growth and Development of His People." In part, he said:

"It is doubtless true that God seeks the safety and the happiness of His people both in this world and in the next. But it is a great mistake to suppose that these things constitute the main purpose of His dealings with us. He is seeking something infinitely greater and more important than that. He is trying to make us the men and women we ought to be. He wants to draw out the highest and best there is in us.

"But to do this often involves exposure to danger. The eaglet that will not leave the nest of its own choice will be forced out by the wise mother eagle. She breaks up the nest and pushes the young bird over the face of the beetling cliff, that it may be compelled to fly or perish. So does our God deal with us. When we become too much attached to the nest, when we come to love our own ease and pleasure above all other things, then we often find the nest broken, and we known venture where every effort is needed to keep us off the rocks below. Wings grow by use, and so does every other faculty that is worth cultivating. And God wants men, not pigmies.

"'But,' someone asks, 'isn't that dangerous? May not the little bird fall to its death? Doesn't the breaking up of the nest often spell disaster?'

"Yes, all that is true. But the man who never takes any chances is worse than dead already. The eaglet that never leaves the nest might far better be dead. What sort of a man is likely to develop when the boy is never allowed to take any chances? He mustn't go into the water, he might drown. He mustn't play ball, he might get hurt. He mustn't climb a tree, he might fall. The child who grows up that way will never become a man in this world. God forces us to take chances that we may be men."

LUMBER PLANT DESTROYED BY RAGING FLAMES

Mill Loss Placed at a Big Sum; Forest Fires Rage in the East.

ST. HELENS, Ore., April 23.—(By International News Service.)—Fire early today completely destroyed the plant of the Columbia County Lumber Company here at a loss estimated at $300,000. The flames, fanned by a breeze from the Columbia river, quickly spread throughout the lumber yard.

Surrounding properties were seriously threatened and for a time dynamiting was contemplated to prevent the rapid progress of the fire. A fireboat from Portland aided materially in checking the flames. Two shifts of 175 men were employed by the company. The cause of the fire is undetermined.

FIRE IN MARYLAND

WASHINGTON, April 23.—Several thousand acres have been burned over by forest fires starting yesterday in Prince George and Montgomery counties, Maryland, near the District of Columbia line. The largest fire, starting about three miles from Berwyn, swept a path four miles long and destroyed a residence near that town.

8,000 ACRES BURNED

LAKEWOOD, N. J., April 23.—Two forest fires, fanned by fierce winds, have eaten through more than 8,000 acres of rich oak and pine land, destroyed a church and several homes at Cedarbridge, and are threatening villages throughout Ocean county, according to reports reaching Lakewood tonight.

One fire, raging since yesterday near Lake Hurst, has destroyed more than 4,000 acres of timber land and is continuing unabated. The other fire, which broke out tonight, has cut a six mile path through oak and pine land and is heading towards Barnegat Bay.

Seven Fined For Dry Law Violation

Seven men who last week pleaded guilty to violations of the Wright Act, following their arrest during the police campaign against "bootleggers," were today fined $125 each by Police Judge Edward J. Tyrrell. Besides Albert Laflure, proprietor of the Key Route Arcade Bar, and L. Smarr, tailor of 1609 San Pablo avenue, the men fined included Angelo Bruschini, Ray C. Strohm, Henry Wright, Daniel Baker and "Pete" Anderson.

8 Candidates Join Flower Lovers' Club

SAN JOSE, April 23.—Eight new members have been added to the roster of the Santa Clara County Flower Lovers' club, according to announcement m e here today. The new members are: Mrs. G. D. Coatney, Miss Elizabeth Evans, M. and Mrs. J. W. Green, Mrs. Josephine Rand Rogers, Mrs. Bert Goldsmith, Mrs. M. V. Silva and Mrs. I. James.

WAR CONTRACT INDICTMENTS ARE ATTACKED

Former Official Charges U. S. Attorney With Seeking Political Advantage.

PITTSBURGH, Pa., April 23.—Attorney General Daugherty was accused of using the power of indictment in the war camp contract cases for political purposes and of besmirching reputations without evidence to "even decently" support his charges, in a speech here today by R. C. Marshall Jr., chief of the construction division of the army during the war.

Addressing a business men's luncheon, Mr. Marshall, who formerly held the rank of brigadier general, said the department of justice, "after five years and following investigations costing the government hundreds of thousands of dollars," had the "unmitigated effrontery" to plead unpreparedness in several of the cases, at the same time accusing contractors of inefficiency for having built whole cities in 90 days.

Mr. Marshall denied charges that there was an unconscionable "waste of material and labor," declaring it was "bitter irony that the men who built the camps at a time when enough skilled laborers were impossible to find," now were accused of fraud "because they produced results with the second and third and fourth rate men available."

Testimony on which the indictments were based, he said, was given by "handpicked witnesses."

Ex-Coast Umpire Admits Dry Charge

SAN FRANCISCO, April 23.—Jack McCarthy, well known as a former Pacific Coast League umpire, pleaded guilty to bootlegging before Federal Judge John Partridge today and was fined $200. McCarthy was arrested in his room at a downtown hotel. Prohibition officers said that a sign on his door read "Back at 5 o'clock," and on another occasion read, "Civil Engineer."

FIRE ALARM

Today's record of fires shows that the Oakland Fire Department responded to 13 alarms within the last 36 hours up to 9 o'clock this morning. The location, name of the occupant, origin and the amount of the damage:

Box 36—564 Ninth street, roof, damage $20.

Still alarm, Seventeenth and Clay streets, rubbish, vacant lot.

Still alarm — 1124 Sixteenth street, J. H. Swanson, chimney, no damage.

Box 841—1952 East Thirtieth street, J. Grath, roof, damage $20.

Still alarm—Montana and Maple street, rubbish, no damage.

Box 764—Thirty-fifth and Webster streets, false alarm.

Box 34 and 36—Seventh and Brush streets, rubbish.

Box 449—Four alarms, California Cotton Mills.

Box 214—1934 Franklin street, Y. W. C. A., roof, no damage.

Box 228—575 Ninth street, Frank Fratles, roof, damage, $100.

Box 275—421 Willow street, W. Larue, damage $5.

Still alarm—1530 Myrtle street, J. Baumgartner, roof, damage $15.

Handsome Handcuff Hikers

The Siamese twins had nothing on DAVE MacMILLAN (center), and DICK BARLOW (right), who hiked from Davis to Berkeley, handcuffed back to back. SKIPPER LINDLEY (left), 66-year-old Freshman at Davis Farm school, accompanied the hikers.

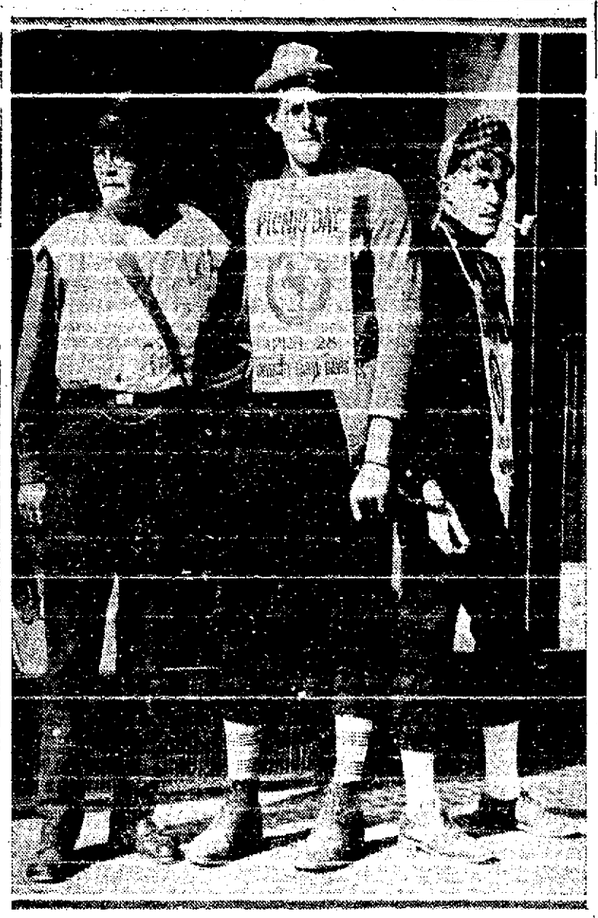

REDWOOD MEN PLAN AID TO BIG FORESTRY WEEK

SAN FRANCISCO, April 23.—The California Redwood association is prepared to take an active part in Forest Protection Week, which began today, by proclamation of President Harding. Its members will join in bringing to the notice of schools, clubs and other bodies the dangers that threaten the great wooded assets of California and in urging measures tending to reduce timber losses by fire and wastage resulting from the ruthless lumbering of pioneer times. Redwood lumbermen, it is pointed out, are setting an example to landowners in promoting the re-forestation of cut-over lands.

In proclaiming Forest Protection Week, President Harding emphasized these points: That the "preservation of our forests, Federal, State and private, is essential to our industrial and commercial life, to our strength as a nation and to our individual well-being"; and that "forest fires, which are largely the result of carelessness or thoughtlessness, continue to do great damage, threatening to deplete and reduce our forests to the point at which they can no longer serve the nation adequately as a source of timber supply or for watershed protection and recreation."

The redwood is the peculiar glory of California. It is distinctive among the trees of the world in size, beauty and in its native peculiarities, being the only member of the cone-bearing evergreens to sprout anew from the stump. Moreover, its vitality is unique among growing things, as it keeps sound at an age, scientists have found, as long as the Christian era.

Body of Pioneer Artist Is Cremated

Funeral services for Selden James Woodman, 89 years old, of 110 Jacobus street, one of California's pioneers and at one time a well known artist, who died in a local hospital Saturday, were conducted today from the California Crematorium.

Woodman was survived by his son, Ellinwood Woodman. He was born in Bangor, Maine, but spent most of his life on the west coast. He studied art in Paris several years and was one of the founders and first presidents of the Chicago Academy of Design, now merged in the Art Institute. He was well known as a portrait painter. His mother, Anna Chase Moore, was first cousin to Secretary of the Treasury Chase, during the administration of Abraham Lincoln.

Iowa Gasoline Tax Measure Vetoed

DES MOINES, April 23.—The two-cent gasoline tax bill passed by the legislature in the closing days of the session was vetoed by Governor Kendall today, on the ground it failed of its purpose, which was the equitable financing of highway construction and maintenance.

FOUR-SQUARE GOSPEL DROPS ONE MEETING

The Four Square Gospel association, having in large measure accomplished the purposes for which it was formed, announces a discontinuance of its bi-monthly meeting until such time as it may be considered advisable to resume. The association will continue to hold its "group" meetings, gospel ushers' meetings and other meetings for the promotion of Christian holiness and preparatory instruction for those seeking divine healing in the different parishes in answer to the call from the ministers.

Following the campaign of Mrs. Aimee S. McPherson in this city last August, and as a direct outcome of those meetings, it was thought advisable to organize some representative body from the membership of the various churches and orthodox religious organizations as a means through which to carry on the duties which invariably are found as an aftermath of such a series of meetings.

Consequently the Four Square Gospel association was formed and its officers appointed by Mrs. McPherson and the campaign follow-up work begun in earnest. One of the chief aims of the association was that of becoming a kind of interdenominational clearing house, where ministers might be encouraged and helped by the prayers of those interested in spreading the full gospel and where members of cold churches might be strengthened by prayer and fellowship to start and keep burning their fires of devotion.

To accomplish this part of its mission the association adopted the plan of holding a bi-monthly meeting, the place of meeting being for the most part the Y. W. C. A. building.

NATIONS' LEAGUE DENOUNCED FOR STAND ON OPIUM

Head of House Foreign Relations Committee Refuses Cecil Conference.

BY ASSOCIATED PRESS LEASED WIRE TO TRIBUNE.

WASHINGTON, April 23. — The League of Nations, "instead of suppressing the traffic in habit-forming drugs, did quite the contrary," Chairman Porter of the House foreign affairs committee declared in a letter to Lord Robert Cecil, leading British proponent of the league, who is now in Washington, declining an appointment to discuss the activities of the league's opium commission. The letter was made public today.

Porter took issue with a statement in an article signed by Lord Robert that the league had "struck vigorous blows at world evils like . . . . the sale of opium, cocaine and other noxious drugs" and enclosed with his letter copies of his committee's hearings and its report on the resolution adopted in the concluding days of the last session of Congress calling for the limitation of production of opium and coca-leaves to the quantity "needed only for strictly medicinal and scientific purposes."

When a similar resolution was submitted by the opium commission to the League Assembly, he said, the latter substituted the word "legitimate" for the phrase "strictly medicinal and scientific" at the suggestion of the Indian delegate that "the Indian population is throughout vast areas without adequate medicinal assistance and therefore habitually takes opium in small doses as a prophylactic or as an effective remedy against diseases."

The uses of opium enumerated by the Indian delegate were "clearly medicinal," Porter added, "and therefore there was no necessity for the amendment."

Porter said he was curious to know how in view of this "recognition of the legitimacy of the opium traffic in certain parts of the world," the league intended to discharge, as far as this evil was concerned, "the sacred trust of civilization for the well-being and development of people not yet able to stand by themselves," as set forth in its covenant.

School Grounds to Be Made Beautiful

HAYWARD, April 15. — Plans for beautifying the grounds of the new Hayward Grammar school on upper Main street are being made by the trustees of the school, with G. P. Hoff, a landscape gardener of San Francisco, it was announced today by Judge Jacob Harder, clerk of the board. In addition to the planting of shrubs and trees and the construction of walks an extensive athletic field, with a division to be devoted to girls' and boys' athletics, will be installed.

Hoff, according to Judge Harder, is now preparing a plan which will be submitted to the board. Should the plan be accepted the board will at once begin work on improving the grounds. The development of the grounds will not be immediately completed, however, but will be extended over a period of years.

Hayward Wants Part Of Gasoline Taxes

HAYWARD, April 23.—A resolution declaring that, in case a law is enacted by the state legislature placing a tax upon gasoline, one-third of the revenue from such a tax should go to municipalities and that the remainder should be divided between the counties and the state has been adopted by the city council here, it was announced today. The resolution also declares that the motor vehicle fund should be distributed in a similar manner.

Copies of the resolution have been sent to Frank Carr, state senator from this district, and E. H. Christian, assemblyman. The council took this action in common with other municipalities of the state belonging to the California League of Municipalities.

SALT LAKE BEES TAKE LEAD IN COAST LEAGUE FLAG RACE

OAKS LOSE SERIES TO SENATORS BY TAKING BEATING IN WILD ELEVEN-INNING BALL GAME

SENATORS NOSE OUT OAKLAND IN 11-INNING GAME, TAKING SERIES

Visitors Thrill Fans by Making Bad Errors and Then Coming Through With Sensational Catches in Pinches; Cochran Ties Score in Ninth

By EDDIE MURPHY.

The Sacramento Senators get away with the odd game of their series with the Oaks by scoring an eleven-inning 9 to 7 win at the local ball yard yesterday afternoon. The Oakland fans were ready to leave the park in the ninth inning with the score reading 7 to 6 in favor of the Oaks, and two out when Cochran, right fielder for the Senators, crashed a line drive to centerfield. Cooper made a great try for the ball, but it was out of his reach. When he did get it, he tossed it to Denny Wilie who threw almost from the centerfield fence. The ball was just entering the infield when Cochran drew to third, so Manager Pick ordered his outfielder to take a fool's chance and tear for the plate. The order was a good one as far as the Senators are concerned, as Wilie's peg required about six hops of the ball through the infield before it reached the plate. The play was close, but Umpire Carroll ruled the Senator safe. The Oaks claim that Cochran has not touched the plate yet.

The home run was the shortest ever made at the Oakland park, but it meant a lot to the Senators. Murchio had allowed only one hit in the couple of innings he worked when Cochran changed the game all around. Arlett started on the hill for the Oaks, but he did not have his stuff and he had to be yanked. Eley, who substituted, also had a tough time and then Murchio took his place.

Game Is Comedy of Boots And Sensational Catches.

The game was featured by comedy errors and catches as well as some sensational work. The Senators tried in every way to hand the game to the Oaks, allowing them to score five of their runs without a hit. It was a mean trick for them to play on us. Murchio got a double with one out in the ninth, but he was forced at third by Wilie and the latter was caught trying to steal second.

Claude Rohwer, who made two terrible errors to help the Oaks to two of their runs in the sixth, made a sensational one-handed catch with three men on the bases and robbed Ray Brubaker of a hit in the same inning. In the tenth inning he made another great catch of a line drive off Cooper's bat. In the tenth Cather followed Cooper's drive with an infield hit and then Harry Brown, in center for the Senators, made a great catch of Johnson's line drive to center. Those two catches alone [illegible] the [illegible] ball game.

Murchio helped to beat himself in the eleventh inning when, after Kopp beat out a bunt, he made a wild throw to first in trying to pick Kopp off the bag and the Senator moved to third. Lafayette made a bad attempt to get the ball. Hemingway fanned, but Siglin came through with his fourth hit of the game to score Kopp. Siglin took second on Johnson's error, Brown fouled out and hits by Cochran and Mollwitz scored Siglin.

Siglin's Caatch in the Eleventh Saves Game.

The Oaks were again robbed of the ball game in their half of the eleventh inning by a couple of sensational catches. To start with, Brubaker was safe on Siglin's boot. Brown made another great catch of Baker's line drive, coming up with the ball after diving like a duck for it. Al Maderas put Brubaker on third with a double to center. Brown also made a dive to keep Maderas' drive from getting by him. Hughes went in to pitch in place of "Lefty" Thompson, and he walked Knight, who was batting for Murchio. That filled the bags up. The Oaks needed two runs. Up came Denny Wilie and he cracked a line drive toward right, and Paddy Siglin leaped into the air, came down with the ball and doubled Knight off first to bring an end to the wildest ball game on the local lot this season.

The games started with Arlett [illegible] error and Wetzel's double gave the Oaks one in the first and hits by Siglin, Cochran and Mollowitz saw the Senators make two in the second. Five walks, Canfield's bad throw to second and LaFayette's sacrifice fly gave the Oaks three without a hit in the third. Shea, who relieved Canfield walked one in the same inning. Maderas' boot and Siglin's double gave the Senators one in the [illegible] score in the fifth on Kopp's single and Siglin's second double, and they took a two-run lead in the sixth. Mollowitz started with a double and Eley went in to pitch when Schang went to bat for Cook. Schang greeted Eley by getting a triple that scored M[illegible]. Schang scored on an infield out.

Wetzel, McGaffigan are Chased by Carroll.

Rohwer made two errors, and Kopp dropped a fly to aid the Oaks in scoring two runs and tieing the score without getting a hit in their half of the sixth. The bags were jammed when Ray Brubaker hit a liner over short and Rohwer made a one-handed catch to end the inning. Cather's triple to center and LaFayette's infield hit put the Oaks 7 to 6 in the lead in the eighth, and Cochran gummed things up in the ninth.

In the fourth inning Carroll called Wetzel out on a bad strike and the Oak protested so strongly that he was put out of the game. Marty McGaffigan was also chased for making too much noise. Two men were on when Wetzel was called out. Had Wetzel been in the game it might have been a different story, as he has been delivering the big punch for the Oaks right along.

The morning game was featured by the pitching of Harry Krause who allowed the Senators only four hits and won his game 5 to 0. Clinton Prough pitched the first seven innings for the Senators, and the Oaks hit him hard. The Senators could do nothing with Krause's shoots and the Oaks had no trouble at all in evening up on the series. Singles by Cather and Wetzel, and errors by Brown and Mollwitz, helped the Oaks to one in the fourth. Madera's single, a pass to Wilie, and Cather's triple added two more in the fifth, and singles by Brubaker and Baker, followed by Maderas' double and Krause's sacrifice added the last two in the sixth.

MORNING GAME.
SACRAMENTO.

	AB	R	1B	PO	A	E
McGinnis, ss.	3	0	1	0	1	1
Kopp, lf.	4	0	0	4	0	0
Hemingway, 3b.	3	0	0	0	1	0
Siglin, 2b	4	0	0	5	4	0
Brown, cf.	4	0	2	5	0	2
Cochran, cf.	4	0	0	0	0	0
Mollwitz, 1b	4	0	0	10	0	1
Koehler, c.	4	0	0	0	2	0
Prough, p.	1	0	0	0	2	0
M. Shea	1	0	0	0	0	0
Schang	1	0	1	0	0	0
Total	33	0	4	24	11	4

OAKLAND.

	AB	R	1B	PO	A	E
Wilie, rf.	3	1	1	4	0	0
Cooper, cf.	4	0	0	2	0	0
Cather, 2b.	4	1	2	3	2	0
Wetzel, lf.	4	0	1	2	0	0
Lafayette, 1b.	4	0	0	9	0	1
Brubaker, 3b.	3	1	3	2	0	0
Baker, c.	4	1	1	4	1	1
Maderas, ss	3	1	2	1	7	2
Krause, p.	1	0	0	0	2	0
Total	30	5	10	27	12	4

M Shea batted for Prough in seventh

Schang batted for Thompson in ninth

Score by innings:

Sacramento ..0 0 0 0 0 0 0 0 0— 0
Hits ..... 0 1 0 1 1 0 0 0 1— 4
Oakland .... 0 0 0 1 2 2 0 0 x— 5
Hits ...... 0 1 1 2 2 3 0 1 x—10

Summary: Innings pitched—By Prough 6. Charge defeat to Prough. At bat—Off Prough 24. Hits batted off Prough 9. Runs scored off Prough 5. Runs responsible for—Prough 4. Three-base hit—Cather. Two-base hits—Brown, Maderas, Schang. Sacrifice hits—Brubaker, Krause 2. Runs batted in—Brubaker, Cather 2, Maderas, Krause. Caught stealing—Hemingway, Cather. Double plays—Siglin-Mollwitz. Time of game—1h. 55m. Umpires Carey and Carroll.

AFTERNOON GAME
SACRAMENTO

	AB	R	H	PO	A	E
McGinnis, ss	2	0	0	0	1	0
Kopp, lf	6	2	2	3	0	1
[illegible]						
Siglin, 2b	6	1	4	3	1	1
Brown, cf	6	1	1	3	0	0
Cochran, rf	6	2	4	1	0	0
Mollwitz, 1b	5	1	3	11	0	0
Cook, c	2	0	0	2	0	0
Canfield, p	2	0	0	0	0	1
E. Shea, p	3	0	0	0	3	0
xRyan	1	0	0	0	0	0
Rohwer, ss	3	0	1	6	2	2
Schang, c	3	1	1	0	1	0
Thompson, p	1	0	0	0	0	0
Hughes, p	0	0	0	0	0	0
Totals	[illegible]					

OAKLAND

	AB	R	H	PO	A	E
Wilie, rf	7	1	1	3	0	1
Cooper, cf	3	[illegible]	0	2	0	1
Cather, 2b	[illegible]	1	[illegible]	2	0	[illegible]
Wetzel, lf	2	1	1	2	0	0
Lafayette, 1b	[illegible]	0	1	13	1	0
Brubaker, 3b	[illegible]	0	0	1	0	1
Baker, c.	[illegible]	0	1	6	0	0
[illegible]						
Arlett, p	2	0	0	2	2	0
Johnson, lf	2	0	0	0	0	1
Eley, p	0	0	0	0	0	0
xxThomas	0	0	0	0	0	0
Read	0	1	0	0	0	0
Murchio, p	1	0	1	0	2	1
xxxKnight	0	0	0	0	0	0
Totals	42	7	10	33	14	4

xRyan batted for McGinnis in [illegible]

xxThomas batted for Eley in 6th.

xxxKnight batted for Murchio in 11th.

Sacramento ..021 012 001 02— 9
Hits .... 031 123 101 04—16
Oakland ......103 002 010 00— 7
Hits ....110 200 121 11—10

Innings pitched—By Canfield 2⅔; Arlett 5 plus; Eley 1; Shea 5⅔; Thompson 2⅔. Credit victory to Thompson; charge defeat to Murchio. At bat—Off Canfield 9; Arlett 23; Eley 5; Shea 23; Thompson 8. Hits batted—Off Canfield 2; Arlett 8; Eley 2; Shea 6; Thompson 2. Runs scored—Off Canfield 3; Arlett 4; Eley 2; Murchio 2. Runs responsible for—Arlett 3; Eley 1; Canfield 4; Shea 1; Murchio 2. Struck out—By E. Shea 2; Eley 1; Murchio 3. Bases on balls—Off Canfield 5; Arlett 2; E. Shea 3; Eley 1; Murchio 1; Hughes 1. Wild pitch—Eley. Stolen bases—Rohwer, Brown. Home run—Cochran. Three-base hits—Schang, Cather. Two-base hits—Wetzel, Siglin, Mollwitz, Murchio, Maderas. Sacrifice hits—Lafayette, Cooper 2, Hemingway, Murchio. Runs batted in—Wetzel, Mollwitz (2), Siglin (3), Lafayette (2), Schang. Caught stealing—Willie. [illegible] Time of game—3h 5m. Umpires—Carroll and Casey.

Duffy Lewis and His Bees, Who Show Here This Week

The Salt Lake Bees who are leading the race for the Pacific Coast League pennant will make their 1923 debut here tomorrow afternoon when they will meet the Oaks in the first game of their series. Manager Duffy Lewis has a number of new men to introduce to the fans. In this picture are ROY LESLIE, first base, and DICK McCABE, pitcher, at the top, and below is Manager DUFFY LEWIS.

Upsets Mark First Week in Major League

Loss of Louis Fonseca Is Bad Jolt to Reds; Daubert to Return.

By HENRY L. FARRELL
(United Press Staff Correspondent)

NEW YORK, April 23.—Making allowances for the fluctuation that always musses up the big leagues in the early season before the teams become settled, the two pennant racers are adhering to the blueprints that the experts drew before the teams got away.

The Giants, leading the National league, are doing all of the nice things expected of them and they have not yet swung into their real stride. The Reds were given a stiff jolt when Fonseca was hurt, forcing Pat Moran to put Bressler on first base. The Cincinnati club is holding up under the handicap, however, and the team will be [illegible] Jake Daubert.

The Phils have no business being tied for third position and the Pirates are obviously out of place down next the cellar, and they will surely do some swapping soon. The Cubs are playing nice ball but Bill Killefer hardly has a second place club and he may find himself due for a little drop.

The White Sox have been the dis[illegible] league and the Cleveland Indians have been a pleasant surprise. It seems that Tris Speaker's club was greatly underestimated, as the ball they have been playing does not seem to be a spring flash.

Alameda Elks in Third Win of Year

Knocking Ray Smith from the box in the sixth inning, the Alameda Elks won their third consecutive game of the practice season yesterday afternoon in blanking the West End Merchants 9 to 0.

Logan, the mainstay of the Elks' pitching department, allowed the Merchants two safeties, one a single by Wrixson in the third and a double by Ludovisi in the fourth. The Merchants were never dangerous, while the Elks combined 11 safeties with seven errors for nine runs.

Alameda Elks	AB.	R.	H.	West End Mchts.	AB.	R.	H.
Wales, cf	5	1	3	Kihn, c-2b	4	0	0
Scnlon, 3b	4	1	1	Hnld, 2b-rf	2	0	0
Ross, 1b	3	1	0	Maas, 3b	4	0	0
Carter, rf	4	2	2	Sngn, rf-cf	4	0	0
Davies, 2b	5	3	1	Ldvicl, lf	4	0	1
Sgrve, lf	1	1	1	Wllntz, 1b	4	0	0
Martin, ss	5	0	1	Rows, cf	2	0	0
Ross A., c	3	0	0	Wrxsn, ss	3	0	1
Logan, p	4	0	0	Smith, p	1	0	0
Dnald, lf	3	0	2	Coffin, p	1	0	0
				Lmbrn, p	1	0	0
Totals	37	9	11	Totals	[illegible]	[illegible]	[illegible]

Errors—Martin, Al Ross (Elks 2), Kihn, Hohenschild, Maas, Singen, Wellnitz, Wrixson, Coffin Merchants 7.) Two base hits—Carter, Davies, Ludovici. Sacrifice hits—Seagrave. Struck out—By Logan 7, by Smith 4, by Lamborn 2. Bases on balls—Off Logan 4, off Smith 2, off Lamborn [illegible]. Double play—Ludovici to Coffin. Time of game—1 hour 48 minutes. Umpire—Chase.

Yesterday's Box Scores

FIRST GAME.
SEALS

	AB	R	H	O	A
Compton, lf.	5	1	2	3	0
Valla, cf.	4	0	2	1	0
Rhyne, s.	5	0	1	0	1
Walsh, 3b	5	0	1	2	4
Ellison, 1b.	5	0	0	10	1
Kilduff, 2b.	5	1	4	5	3
Waner, rf	4	2	1	0	1
Agnew, c.	2	1	2	3	2
Mitchell, p.	2	0	0	0	2
Buckley, p.	1	0	0	0	0
Kamper, p.	1	0	0	0	0
Courtney, p.	0	0	0	0	0
Yelle, p.	0	0	0	0	0
Totals	39	6	13	24	14

PORTLAND

	AB.	R.	H.	O	A.
Wolfer, cf.	4	1	1	1	0
McCann, 2b	2	1	[illegible]	2	[illegible]
Poole, 1b.	[illegible]				
King, lf.	4	0	1	5	1
Cox, cf.	2	1	1	0	0
Zelder, 3b.	4	1	2	1	3
Stumpf, s.	2	0	1	1	1
Byler, c.	3	1	1	6	1
Eckert, p.	1	0	0	0	1
Sutherland, p.	1	1	1	0	1
Gressett, lf.	2	0	0	1	0
Totals	30	7	10	27	11

Gressett batted for Cox in seventh.

Kamper batted for Buckley in [illegible]

Seals ...... 0 0 1 1 0 3 0 1 0— 6
Base hits .. 1 1 2 2 1 4 0 1 1—13
Portland .... 1 0 2 0 1 0 3 0 x— 7
Base hits . 1 0 2 0 2 0 4 1 x—10

Summary: Errors—Rhyne and Mitchell (San Francisco 2), Stumpf and Eckert (Portland 2). Innings pitched—Mitchell 4⅓, Eckert 5 plus, Buckley 2⅓. At bat—Off Mitchell 16, off Eckert 24, off Buckley [illegible]. Hits batted—Mitchell 6, Eckert 10, Buckley 4, Mitchell 4, Eckert 5, Buckley 3. Struck out—By Eckert 2, by Mitchell 1, by Buckley 2. Base on balls—Off Mitchell 1, off Eckert 1, off Buckley 1, off Courtney 1. Balk—Buckley. Stolen bases—Wolfer, King. Home run—Compton. Three-base hits—Rhyne, Valla. Two-base hits—Kilduff, Warner, Sutherland. Sacrifice hits—Valla, McCann, Byler, Eckert. Runs batted in—Zelder, Compton, Byler, Agnew, Valla, Sutherland, McCann. Umpires—Reardon and Finney.

SECOND GAME
SAN FRANCISCO

	AB.	R.	H.	O.	A.
Compton, lf	4	1	1	0	0
Valla, cf	3	0	1	2	0
Rhyne, ss	2	0	1	0	5
Walsh, 3b	2	0	1	4	3
Ellison, 1b	4	0	1	11	1
Kilduff, 2b	4	0	0	2	6
Waner, rf	0	0	0	0	0
Yelle, c	3	0	2	4	0
M'Weeney, p	3	0	1	1	0
Kamper, rf	3	0	0	0	0
Totals	28	1	8	24	15

PORTLAND

	AB.	R.	H.	O.	A.
Wolfer, cf	4	0	1	1	4
[illegible]					
Poole, 1b	4	1	1	7	0
Gressett, lf	3	1	0	3	1
King, rf	3	0	1	2	1
Zeider, 3b	1	0	0	1	0
Jones, ss	[illegible]				
Byler, c	3	0	0	6	3
Schroeder, p.	3	0	0	0	2
Totals	[illegible]			27	

Errors—Walsh, Yelle, McWeeney. Runs responsible for—McWeeney 1, Schroeder 1. Struck out—By Schroeder 4, McWeeney 3. Bases on balls—Off Schroeder 4, McWeeney 3. Stolen base—Zelder. Sacrifice hits—Walsh, Jones, Gressett. Caught stealing—Valla, Rhyne. Double plays—Rhyne Kilduff, Ellison (2), Schroeder, Jones, Poole. Left on bases—San Francisco 5, Portland 1. Umpires—Finney and Reardon.

FIRST GAME.
SALT LAKE

	AB	R	H	O	A
Sheehan, 3b	4	1	2	5	2
Vitt, 3b	2	0	0	1	3
Lewis, lf	4	0	0	1	0
Strand, cf	5	0	1	2	0
Wilholt, rf	4	1	1	4	1
Leslie, 1b	4	0	1	7	3
Pearce, ss	3	0	0	1	2
Peters, c	4	1	2	2	0
[illegible]					
Blaeholder, p	0	0	0	0	3
Duchalasky, p	2	1	1	0	2
xFredericks	1	0	0	0	0
Totals	34	4	8	24	17

xBatted for Blaeholder in 5th.

VERNON

	AB.	R.	H.	O	A
Smith, 3b	3	1	1	1	2
Chadbourne, cf	3	1	1	1	0
R Murphy, 1b	4	2	1	12	0
Bodie, lf	4	0	1	2	0
Schneider, rf	3	1	1	2	0
[illegible]					
Gorman, 2b	[illegible]				
Hannah, c	4	1	1	6	1
James, p	4	1	2	0	0
Totals	32	8	11	27	10

Errors—Peters, Gorman, James. Innings pitched—By Singleton, 2 plus; by Blaeholder, 2. Charge defeat to Singleton. Runs responsible for—Singleton 5, Blaeholder 2, [illegible] James 2, Duchalasky 3. Struck out—By Singleton 2, by James 5, by Duchalasky 1. Bases on balls—Off Singleton 3, off James 5, off Duchalasky 1. Stolen bases—R Murphy, Sheehan. Two-base hits—R Murphy, French, Peters, Wilholt, James, Duchalasky. Sacrifice hits—Chadbourne, Sheehan, Smith, Vitt, French. Time of game—2h 7m. Umpires—Byron and Ward.

SECOND GAME.
SALT LAKE

	AB.	R.	BH	PO.	A	E.
Sheehan, 2b	5	2	3	4	3	0
Vitt, 3b	6	2	2	1	1	0
Lewis, lf	5	2	1	1	0	0
Strand, cf	4	1	0	4	0	0
Wilhoit, rf	3	2	3	2	0	0
Leslie, 1b	5	1	1	6	0	0
Pearce, ss	3	2	2	2	2	1
Peters, c	2	0	3	6	0	0
Gould, p	4	0	0	0	3	0
Matzen, rf	2	0	1	1	0	0
*Fredericks, lf	1	1	0	0	0	0
Totals	41	13	16	27	9	1

*Batted for Lewis in 9th.

VERNON

	AB.	R.	BH.	PO.	A.	E.
Smith, 3b	5	0	1	2	1	0
Chadbourne, cf	3	0	1	3	0	0
R. Murphy, 1b	4	1	2	8	1	1
Bodie, lf	5	1	3	2	1	0
Schneider, rf	5	0	3	1	0	0
French, ss	[illegible]					
Gorman, 2b	3	0	0	1	0	0
Hannah, c	4	1	1	5	2	0
Doyle, p	2	0	1	0	2	0
Jolly, p	0	0	0	0	0	0
Sawyer, 2b	2	0	1	[illegible]	0	0
Miller, p	1	0	0	0	1	0
Gilder, p	1	0	0	0	0	1
Totals	[illegible]	3	15	27	12	4

Innings pitched—By Doyle 4⅔, Jolly 1⅓, Miller 3⅓. Charge defeat to Doyle. Runs responsible for—Doyle 7, Gould 2, Jolly 3, Miller 1. Struck out—By Doyle 2, Gould 4, Miller 2. Bases on balls—Off Doyle 2, Gould 2, Jolly 1, Miller 5. Home run—Sheehan. Two-base hits—Wilhoit, Pearce, Bodie, Doyle, Peters, Leslie. Sacrifice hits—Chadbourne, Leslie, Pearce. Time of game—2 hrs, 13 mins. Umpires—Byron and Ward.

FIRST GAME.
LOS ANGELES

	AB.	R	BH	PO.	A.	E
Twombly, rf.	4	2	2	1	0	0
Krug, 2b.	4	0	2	2	2	0
Hood, cf.	4	0	1	3	0	0
Deal, 3b.	3	0	1	1	2	1
McCabe, lf.	3	0	0	4	0	0
Golvin, 1b.	4	0	0	12	0	0
McAuley, ss.	4	0	1	4	2	0
Rego, c.	4	0	1	4	2	0
Ponder, p.	4	0	0	0	5	0
Totals	34	2	8	*29	15	2

SEATTLE

	AB.	R	BH.	PO.	A.	E.
Lane, lf.	4	1	2	6	0	0
Johnston, 1b.	4	0	2	12	1	0
Rohwer, rf.	4	0	2	0	0	0
Eldred, cf.	4	1	1	0	0	0
Orr, ss.	4	0	0	0	5	1
Janvrin, 2b.	4	0	0	3	4	0
Crane, 3b.	4	0	0	2	3	0
Yarvan, c.	3	0	1	5	2	1
Jacobs, p.	2	0	0	1	2	0
**Barney	1	0	0	0	0	0
***Welsh	0	0	0	0	0	0
Robin, c.	1	0	0	1	0	0
Piggs	1	0	1	0	1	0
Totals	36	2	9	30	19	2

*Lane out in 1st hit by batted ball.

**Batted for Jacobs in 8th.

***Ran for Yarvan

[illegible]
Hits ...... 1 0 0 1 2 1 0 1 [illegible] 1—8
Seattle ...... 0 0 0 0 0 0 0 0 2 0—2
Hits ...... 1 0 0 2 0 1 1 1 2 1—9

Innings pitched by—Jacobs 8. Stolen bases—McCabe, Twombley. Two-base hits—Rego, Twombley, Eldred, Krug. Sacrifice hits—Krug, Hood, McCabe. Bases on balls—Off Jacobs 1, Ponder 1, Piggs 1. Struck out—By Jacobs 5, Ponder 4, Piggs 1. Double plays—Ponder to Krug to Golvin, Deal to Krug to Golvin. Runs responsible for—Jacobs 2, [illegible] Charge defeat to—Piggs. [illegible] Becker and Toman.

SECOND GAME.
LOS ANGELES

	AB.	R	BH.	PO.	A.	E.
Twombly rf.	6	1	1	4	0	0
Krug, 2b.	5	0	3	0	4	1
Hood, cf.	4	1	0	0	0	0
Deal, 3b	[illegible]					
McCabe, lf.	5	0	3	2	0	0
Golvin, 1b	5	0	1	16	1	0
McAuley, ss.	4	0	1	1	4	1
Rego, c.	5	0	1	5	1	0
Thomas p.	4	1	1	1	5	0
Totals	42	4	11	*29	15	2

SEATTLE.

	AB.	R.	BH.	PO.	A.	E.
Lane, lf.	5	0	1	3	0	0
Johnston, 1b	4	1	1	17	1	0
Oliver, rf	5	1	1	3	0	0
Eldred, cf.	4	3	2	2	0	1
Orr, ss.	5	1	2	1	5	1
Janvrin, 2b.	4	0	1	1	6	0
Crane, 3b.	4	0	1	0	3	0
Yarvan, c.	3	0	1	3	0	0
Williams, p.	3	0	0	1	1	1
Blake, p.	0	0	0	0	0	0
Piggs, p.	1	0	0	0	0	0
Totals	38	5	10	30	16	3

*Two out when winning run scored.

Los Angeles 0 0 0 0 0 0 4 0 0 0— 4
Hits ..... 0 0 1 2 1 1 4 1 1 0—11
Seattle .... 4 0 0 0 0 0 0 0 0 1— 5
Hits ..... 3 0 0 0 2 2 1 0 0 2—10

Innings pitched—By Williams 6⅓, Blake 0 plus. Stolen bases—Johnston, Krug. Two-base hits—Janvrin, Krug, McCabe, Eldred. Sacrifice hit—Krug. Base on balls—Off Thomas 3, Williams 1, Blake 1, Piggs 2. Struck out—By Williams 1, Thomas 5, Piggs 1. Double play [illegible] responsible for—Thomas 4, Williams 3, Blake. Credit victory to Piggs. Time—2 hrs., 5 mins. Umpires—Toman and Becker.

A lot of people are kept so busy acquiring knowledge that they never find time to use any of it.

If you see it in The TRIBUNE tell them so.

Bees Hammer Way to Lead Of P.C.L. Race

Duffy Lewis' Boys Will Be Here Tomorrow to Play the Oaks.

The windup of the third set of series in the Coast league finds the Salt Lake Bees at the top of the ladder with the Senators of Sacramento second, and the Seals third. The Seals held the lead up to yesterday, but they suffered a double beating at the hands of the Portland Beavers in the north, while the Bees got an even break with the Vernon Tigers in the south, and the Senators got likewise with the Oaks here.

The old saying that the Bees are the greatest set of hitters when playing at Salt Lake, is losing its foundation, for the Bees, this season, are hitting the ball hard even away from home. Heavy sticking gave them four wins in six games with the Tigers in the south, and down there the fences are not very close to the place.

A win in the afternoon game yesterday would have lifted the Oaks out of the Coast league cellar. As they stand now, they are four full games behind the league leaders. The locals played good ball the last four days with the Senators, and appear to have come out of their slump, and they may cut down the lead of the Bees when they meet them in a series which starts here tomorrow afternoon. The Seals will stay in the north and play Seattle, while the Angeles will do likewise and meet the Portland Beavers. The Sacramento club left here last night for Los Angeles, where they play the Tigers.

These games will be played today. The Seals meet the Beavers at Portland, while the Angels play the Indians at Seattle, and the Bees tangle with Vernon in the south.

Pacific Coast League Standing of Clubs

	W.	L.	Pct.
Salt Lake	10	7	.588
Sacramento	11	8	.579
San Francisco	10	8	.556
Vernon	9	8	.529
Seattle	8	8	.500
Portland	9	9	.500
Los Angeles	6	10	.375
Oakland	7	12	.368

YESTERDAY'S RESULTS

Portland 7, San Francisco 6 (first game).

Portland 3, San Francisco 1 (second game).

Oakland 5, Sacramento 0 (morning game).

Sacramento 9, Oakland 7 (afternoon game).

Vernon 8, Salt Lake 4 (first game).

Salt Lake 13, Vernon 3 (second game).

Los Angeles 3, Seattle 2 (first game).

Seattle 5, Los Angeles 4 (second game.)

HOW THE SERIES STAND

San Francisco 3, Portland 3.
Salt Lake 4, Vernon 2.
Sacramento 4, Oakland 3.
Seattle 4, Los Angeles 1.

American Assn.

	R.	H.	E.
Minneapolis	5	14	3
Milwaukee	2	4	2

Phillips and Mayer; Pott and Shinault.

TOLEDO, O., April 23—

	R.	H.	E.
Columbus	2	8	1
Toledo	4	9	3

Gleason, Saunders and Elliott, Hartley; Bedient and Smith.

INDIANAPOLIS, April 23.—

	R.	H.	E.
Louisville	5	8	0
Indianapolis	4	14	5

Tincup and Brottem; Cavet and Dixon.

KANSAS CITY, April 23.—

	R	H	E
St Paul	5	[illegible]	1
Kansas City	11	17	2

Rogers, Hall, Sheehan, Merritt and Gonzales; Caldwell, Thormahlen and Skiff.

Placer-Nev. League

At Grass Valley—Grass Valley Empires 8, Grass Valley North [illegible]

At Roseville—Colfax 4, Roseville 11.

At Auburn—Lincoln 6, Auburn-Newcastle 8.

SOUTHERN ASSOCIATION.
Atlanta 2, Nashville 3.
Mobile 3, New Orleans 2.
Little Rock [illegible], Memphis 4.

Salt Lake Is Leading Coast League Hitters

Bert Ellison of Seals Is Best Hitter, With Average of .468.

Salt Lake moved into Pacific Coast League batting leadership the past week with a team average of .326—one point ahead of San Francisco.

Ellison of San Francisco led the individual batting averages with a percentage of .468 for 16 games. Leslie of Salt Lake is giving him a close chase for honors with .458 for 15 games. Wilholt in 12 games batted .444 and Peters in 14 games .440. Both are with Salt Lake.

Valla, another Seal, in 16 games, batted .431. Other leaders in the first fifteen who have played ten or more games are:

Daly, Los Angeles, .414; Strand, Salt Lake, .403; Eldred, Seattle, .396; Smith, Vernon, .387; Schneider, Vernon, .379; Koehler, Sacramento, .375; Yaryan, Seattle, .359; Lewis, Salt Lake, .355; R. Murphy, Vernon, .355; High, Portland, .349.

Sacramento led in fielding last week with a percentage of .966.

TEAM BATTING.

	Pct.	Last wk.
Salt Lake	.326	.315
San Francisco	.325	.322
Vernon	.295	.294
Seattle	.284	.287
Portland	.280	.233
Sacramento	.258	.282
Los Angeles	.258	.282
Oakland	.221	.204

TEAM FIELDING.

	Pct.	Last wk.
Sacramento	.969	.966
San Francisco	.968	.963
Vernon	.967	.963
Salt Lake	.962	.966
Portland	.955	.953
Seattle	.954	.960
Oakland	.943	.926
Los Angeles	.943	.949

American League

	Won.	Lost	Pct
Cleveland	5	0	1.000
New York	4	1	.800
Philadelphia	3	1	.750
Detroit	3	2	.600
Washington	2	3	.400
St. Louis	1	4	.200
Chicago	1	4	.200
Boston	0	4	.000

YESTERDAY'S RESULTS.

Cleveland 1, Detroit 0 (10 innings).
Washington 4, New York 3
Chicago 4, St. Louis 3.

National League

	Won	Lost	Pct
New York	5	[illegible]	[illegible]
Chicago	5	1	.833
Cincinnati	3	3	.500
Philadelphia	2	2	.500
St. Louis	2	4	.333
Boston	2	4	.333
Pittsburgh	2	4	.333
Brooklyn	1	4	.200

New York 10, Brooklyn 0.
Pittsburgh 15, Cincinnati 2.
Chicago 8, St. Louis 7.

Valley League

FRESNO, April 23.—Dutch Leonard outpitched Carl Holling all the way and Fresno beat Madera 3 to 1 here yesterday in the Tigers' first game at home this season. About 4000 fans turned out for the opener.

Jim Blewett, the Tigers' long-distance clouter, nicked Holland for a circuit smash by poling one to the scoreboard in the eighth.

	R.	H.	E
Madera	1	3	3
Fresno	3	8	2

Batteries—Holling and Spencer, Leonard and Boles.

FRESNO, April 23.—Stockton played its first game at home yesterday and gained undisputed possession of the league lead by beating Hanford 1 to 0 in a pitching duel between Speed Martin and Sailor Stroud. Hanford's defeat puts the Kings and Fresno in a tie for second place.

	R.	H.	E
Stockton	1	4	1
Hanford	0	4	0

Batteries—Martin and Battilana; Stroud and Rohrer.

FRESNO, April 23.—Playing on their own lot before the largest [illegible] blanked Visalia 4 to 0. Ray Keating held the Visalians to five scattered hits while Dinuba touched Red Oldham for ten safeties.

	R.	H.	E
Dinuba	4	10	2
Visalia	0	5	4

Batteries—Keating and Wheat, Oldham and Stanage.

FULTON AND JOHNSON WILL BATTLE TONIGHT IN JERSEY CITY

TRIBUNE'S ANNUAL DIAMOND MEDAL BOWLING TOURNAMENT TO HAVE RECORD ENTRY LIST

ROBERTS-SHADE TO FEATURE NEXT CARD ON WEDNESDAY NIGHT

Tod Morgan Returns To Local Ring After Absence Of Some Time; Tillie Herman and Chick Roach Are Matched for Semi-Wind Up

By DOUG. MONTELL.

Billy Shade, one of the most illustrious of the Shade family, leading citizen of Concord and well known figure in the local ring, will be one of the headliners on Tommy Simpson's fistic card Wednesday night at the Auditorium. Facing Shade will be "Racehorse" Roberts, one of the popular local favorites who has always displayed a willingness to mix it on the slightest provocation. And Shade figures to suppl y the provocation.

The work of Billy Shade against Jack Reeves last week made a big hit with the capacity crowd which witnessed the main event, which ended in a draw. The odds were heavy against Shade until he made a great finish in the last two rounds after getting away to a slow start.

Shade realized his mistake of last week and has promised to take after "Racehorse" from the opening gong. In which event there will be fur flying from the initial tap of the gong that sends the main eventers out of their corners. For Roberts seldom gives way before a rushing attack and is more than likely to counter to the Shade pantry at every possible opportunity. These two boys will provide as much action as the most exacting could desire.

Morgan Popular Favorite Here

A close second to the Shade-Roberts go will be the return of Tod Morgan, the Vallejo boy, to the local card. Morgan has been missing for a considerable period to take a much needed rest. During his appearances here Morgan has always been a steady performer, a clever boxer and a hard hitter.

Against Joe Coffey, the lad who trimmed Eddie Gorman not so far back, Morgan will have to display the same pepper that characterized his work in his last starts here. Coffey is no mean opponent and realizes that a win over Morgan would add considerable to his prestige.

Semi-Wind Up Should Feature

The semi-wind up event will be held down by Tillie Herman and Chick Roach. Roach displayed greatly improved form in his recent match against Young Dudley, with whom he boxed a draw. Holding Dudley to a draw is no little feat and Roach figures to step along well in fast company from now on.

Realizing that Roach is greatly improved Simpson matched him with Tillie "Kid" Herman, who recently defeated Johnny Cline, taking the decision over the Tiger. Cline is a hard hitting and aggressive boy so that Herman had little time for inactivity during the four rounds and well earned the decision with a rain of punches that checked Cline coming in. The semi-wind up should be one of the feature attractions of this week's program.

Although listed early on the program the meeting of "Dynamite" Murphy and Jimmy Callaghan is virtually a fourth feature event. Murphy was the sensation of the show at Sacramento last Friday night when he hung punches all over Georgie Lee and romped home with the decision by a wide margin. Getting over Lee was a considerable trick and a big feather in the cap of the local boy.

Almost as great a performance was achieved by Jimmy Callaghan, Murphy's opponent, when he registered a win over Eddie Macey a short while ago.

Dunn and Willis In Return Matchc

The rematching of Stanley Willis and Joe Dunn, who put up a great battle last Wednesday, will prove a popular attraction to the fans who saw the go last week.

Dunn claims that save for an accidental punch that got his wind in the second round Willis would have been his meat. This knockdown gave Willis a wide edge that Dunn was unable to overcome. Joe claims that he will be able to take the measure of Willis this week and has promised to protect his tummy from any wild swings.

However it is on the books that Willis holds a decision over Dunn and Stanley is more than anxious to repeat and prove that last week's win was far from a fluke.

Louis Garcia is taking on a tough opponent in meeting Roy Sutherland in the second bout of the evening. Sutherland showed his ...ecision over Teddy O'Hara.

In the curtain raiser Cap Nelson, an easy winner last week against Dick Farley, has been given a tougher boy in Billy Wallace. Wallace and Nelson will be called to the ring at 8:30 p. m. in what promises to be the opening event of one of the best cards presented here in weeks.

Washington Loses To Lincoln School

Lincoln school 70-pounders won the track meet from Washington team 31 1-6 to 18 5-6. Washington school was strong in the dashes while the Lincoln school excelled in the jumps.

Results of the meet:

40-yard dash—Won by Massey (W.); 2nd, Pouey (L.); 3rd, Wehle (L.). Time—6 sec.

50-yard dash—Won by Henry (W.); 2nd, Freeman (L.); 3rd, Chiapetto (W.).—Time 7 1-5 sec.

Standing jump—Won by McIver (W.); 2nd, Lorber (L.); 3rd, tie Pneips (W.) and Henning (L.)—Distance 6 ft. 9 in.

Running jump—Won by Vierra (L.); 2nd, Miki (L.); 3rd, Siausen (W.).—Distance 12 ft. 10 in.

High jump—Won by George (L.); 2nd, Truscott (L.); 3rd, tie ...nolly (W.), Hamilton (W.). Height 3 ft. 11 in.

300-yard relay—Won by Lincoln team of Vierra, Truscott, Freeman, Pouey.

James Blouin Is Thirteenth In Alley Play

CHICAGO, April 23.—William Wernicke of Chicago, won first money in the fourth semi-annual individual classic sweepstakes bowling tournament which finished a two days play here last night. He piled up a total of 1719 pins for the best total and it carried with it a prize of $2000. Marvin Erickson of Chicago was second, drawing $1000 in prize money.

The prize for high game went to Frank Farnan of Fort Wayne, Ind., with a 257 count. The money prize was $100. Prizes offered the fourteen high men totalled $5000.

The first out of the Chicago entry to show in the money was J. Lorenz of Dubuque, Iowa. He tied Wallie Lundgren of Chicago for fifth place and split the prize of $500 with the latter.

The only other prize winner, with the exception of Lorenz, outside of Chicago was C. Daw of Milwaukee, who finished in eleventh place and took $130 in prize money.

James Blouin, holder of the world's title, finished in thirteenth place.

GOLF

By W. D. McNICOLL.

A scene of bustle was evident at Berkeley yesterday evening, members who are not competing in the battle of Giants next Wednesday, were turning over their lockers for the visitors who will hold sway from now on until the Northern Amateur Championship is settled for 1923.

The return match yesterday between the Sequoyah and Berkeley, two men teams did not prove as interesting as last week's event when Claire Goodwin and Joe Novak just won on the last green. Dr. C. H. Walter and Dr. J. H. Stineman failed to team well especially on the greens, while the local professional helling with mechanical precision that gave his amateur partner few chances to assist. The visitors were four down at the turn against a perfect out score by Novak. The 10th was the only hole won by the Sequoyah Doctors, a par 4 by Dr. Stineman won the hole and reduced their deficit to 3 down. This proved to be the amateurs' last rally, however, as the Berkeley players won the next three holes in one under par, and the match by 6-5.

The 18th hole was then played and a new start was made over the first nine to give the amateur players a further and final chance to figure out the best way to play the thrilling first 9 holes with their back tees in operation. The 5-hole match finished in favor of Goodwin and Novak 2 up.

...ing round of 73, and will be pleased to duplicate that score next Wednesday.

A strong team of championship contenders from the San Jose club were present and were satisfied with the test of golf the new Berkeley course exacts.

The Claremonts are extending the privileges of their course to Berkeley members, who are being automatically barred from their own course during the amateur championship.

Winners in Women's Bowling Announced

ST. LOUIS, April 23. — Winners in the five women event were announced today in the annual tournament of the woman's national bowling association which concluded here last night.

The leaders with their prize money follow:

Paige Dairy, Toledo, 2348, $125.

Kerscher Elevator Company Toledo, 2324, $125.

Peetz Brothers, St. Louis, 2318, $100.

Brooks Oil, Cleveland, 2290, $85.

Mineralites, Chicago, 2276, $75.

Gold Bonds, Cleveland, 2266, $65.

Woodward Brothers, Omaha, ...

Taylor Auto Trunks, Chicago, 2250, $40.

Big Eds, Racine, Wis., 2215, $35.

The prize lists for other events have not been tabulated.

Canal Zone Athletes To Aid America

Distance Runners From Panama Will Strengthen Olympic Team.

CRISTOBAL, Canal Zone, April 23.—Athletes from the Panama Canal Zone may be America's hope in the marathon race to be held at the Paris Olympiad in 1924.

During the recent maneuvers of the 42d Infantry in the jungles, several of the regiment's long distance men were detailed as runners to deliver messages from the jungle camp to divisional headquarters at Balboa. The runners carried messages over the jungle trails and in the heat of the blazing tropical sun in a manner that would be utterly impossible for an American.

The 42d Infantry is composed of natives of Porto Rico, all naturalized Americans. Sergeant Caballero is the Isthmian long distance champion and Antonio Cruz and Carlos Moreno have finished close second and third in recent races. These men are descendants of Indian and Spanish settlers. They live simply and train on a diet of rice, bread, beans and tropical fruits.

Arrangements have been made by Homer Baker, former international champion middle distance runner, now Canal Zone physical director, to conduct a marathon run on the Balboa Stadium track to determine the possibilities of the soldier athletes.

Chief White Eagle, an American Indian and native of the same tribe as Tom Longboat, former long distance running star, also has been asked to compete in the marathon. White Eagle is a member of the Fourth Field Artillery at Gatun.

A team of Canal Zone runners may be entered in several distance races in the United States later in the year to determine their fitness as representatives of America at Paris next year.

Trojans to Boast Strong Track Squad

LOS ANGELES, April 23.—The University of Southern California has prospects for one of the strongest track and field teams in the Pacific coast conference next year, according to Coach Dean B. Cromwell. Charles W. Paddock, crack sprinter will graduate, but he is the only large point winner to be lost, while the squad will be greatly strengthened by the addition of this year's freshmen aggregation.

The Trojan varsity won the Southern Pacific amateur athletic union championship meet at the University of Redlands Saturday, with 45 1-2 points, while the Frosh finished second with 42.

The Trojans have lost a number of meets this year because of lack of distance runners. In most affairs they have not entered men in 880, mile, and two mile runs, giving their opponents clean sweeps in these events. Next season they will have a number of distance men, now freshmen, including Basil Irwin of Cedar Rapids, Iowa, formerly national scholastic mile run champion.

The Trojans also will be strengthened in the weight throwing events by the addition of Clarence (Ball) Houser, national inter-scholastic shot put champion, and Ray Thomas who has shown good form in freshmen meets this season. Houser has thrown the discus farther than Norman ("Swede") Anderson, sophomore, who is regarded as one of the best weight throwers in the conference this season.

Otto Anderson, star hurler and all round athlete, again will be eligible. He has been the Trojans' biggest point winner this season.

Yale Maritz, quarter miler, who has not been defeated this season, is a sophomore.

Drake Relays Coming Event Of Track Year

...DES MOINES, Iowa, April ...

Three hundred and thirty-two athletes from 22 schools are entered in the University section of the Drake University relays to be held here next Friday and Saturday. This is 61 more than were entered in the university section last year and breaks all previous records.

Entries in the college and prep school sections have not yet been tabulated, but it is unofficially estimated that 1000 athletes will be entered in the three sections. Less than 1000 were entered last year.

The number of athletes to represent the various schools in the University section of the meet follows:

Baylor, 2; Chicago, 5; Illinois, 37; Grinnell, 17; Indiana, 1; Ames, 11; Iowa, 39; Kansas, 19; Kansas Aggies, 17; Michigan, 26; Missouri, 21; Minnesota, 22; Nebraska, 26; Notre Dame, 22; Northwestern, 14; Oregon Aggies, 5; Washington University of St. Louis, 5; Denver University, 1; Drake, 19; Carnegie Tech, 8; Wisconsin, 21; and Purdue, 2.

Portland Oarsmen Will Need Training

PORTLAND, Ore., April 23. — The two eight-oared crews of the Portland Rowing Club are training hard for their coming meet with the University of Washington on Lake Washington May 19.

Sam Briggs and H. Luft, formerly University of Washington letter men, are our for the heavy shell. Tony Brandenthaler, stroke with the University of Washington crew in 1920, which then won the Pacific coast championship, probable will stroke the Portland eight.

WESTERN LEAGUE.

Omaha 12, St. Joe 1.
Sioux City 14, Tulsa 8.
Denver 8, Wichita 10.
Des Moines 10, Oklahoma City 5.

Bill Johnston Shows Form at Berkeley Club

Oakland Club Loses Eight of Nine; Scores Win Over San Jose.

William M. Johnston made his last appearance on local courts before leaving for Europe yesterday at the courts of the Berkeley Tennis club, defeating Buzz Powers of the Oakland Tennis club without difficulty by scores of 6-3, 6-4. Johnston, second only to William T. Tilden, national champion, displayed the same form that characterized his work in mid season last year and appears to be right for his invasion of Europe.

Johnston took Ward Hillis for a doubles partner and suffered defeat at the hands of Stan Smith and Powers, the Oakland team taking two straight sets at 7-5, 6-4. The Oakland team displayed superior team play, overcoming the advantage of Johnston's individual ability.

In both doubles and singles Johnston displayed his greatest strength at placements and in his net game. Erratic play on the part of Hillis, was responsible for the defeat in the doubles.

These matches were the leading lights in the matches of the Oakland and Berkeley clubs in the Northern California Inter-Club series.

The results:

Singles—Johnstone (B) defeated Buzz Powers (O), 6-3, 6-4; Holland (B) defeated Benjamin (O), 6-2, 5-7, 6-4; Dawson (B) defeated S. Smith (O), 6-1, 6-3; Hillis (B) defeated Kline (O); Holmes (B) defeated Schnell (O), 6-1, 7-5; O'Connor (B) defeated Harris (O), 6-0, 4-6, 6-6.

Doubles—Powers and S. Smith (O) defeated Johnston and Hillis (B), 7-5, 6-4; O'Connor and McLaren (B) defeated Benjamin and Sewell (O), 6-3, 6-4; Holmes and Whelan (B) defeated Harris and E. Smith (O), 7-5, 8-6.

The Oakland Tennis club scored an eight to one defeat over the racquet wielders of the San Jose club yesterday on the Oakland club courts in a postponed match in the Inter-Club series.

The second doubles match, won by Coolidge and Schultz of San Jose, was the only match lost by the local clubmen.

The results:

Singles—Hornsberger (O) defeated Sweigert (S. J.), 2-6, 6-2, 6-3; Kline (O.) defeated Coolidge (S. J.), 8-6, 6-2; Jensen (O.) defeated Abbott (S. J.), 4-6, 6-1, 6-1; Taylor (O.) defeated Schults (S. J.), 8-6, 6-4; Buckell (O.) defeated Harmon (S. J.), 6-2, 6-2; Huffaker (O.) defeated Wise (S. J.), 6-2, 6-2.

Doubles—Taylor and Hunt (O.) defeated Sweigert and Abbott (S. J.), 6-2, 6-1; Coolidge and Schultd (S. J.) defeated Kline and Hornsberger (O), 6-3, 6-4; Otis and Jensen (O.) defeated Wise and Harmon (S. J.), 6-3, 7-5.

Crystals Nose Out Durant Motor Nine

In one of the best played amateur games of the season the Crystal Laundry team shoved over a win on the Durant Motors by a score of 2 to 1 yesterday afternoon at the Bay View Playgrounds. The battle was featured by the air-tight twirling of both Herman Theiss and Milt Steengraffe. Both chuckers allowed only three hits.

The Motor outfit had a grand chance to win the fray in the final canto, when with the bases loaded and only one away they were only able to put across their lone tally. Theiss, cool as an iceberg, caused one man to pop up and then fanned the last man to end the great battle.

The score:

DURANT MOTORS	AB.	R.	H.	CRYSTAL LAUNDRY	AB.	R.	H.
[illegible]	3	0	[illegible]	[illegible]	4	0	0
Preston, 2b	4	0	A. Boeling, 2b		2	1	0
Harper, 3b	4	0	O'Donnell, rf		3	1	1
Gardner, 1b	4	1	Steengraff, 2b		4	0	1
Smith, cf	2	0	V. Austin, 1b		4	0	1
Moore, lf	4	0	[illegible], cf		4	0	0
Bell, ss	3	0	[illegible], ss		3	0	0
Elser, c	4	0	[illegible], lf		3	0	0
Stoneburg, p. a	3	0	[illegible], c		3	0	0
[illegible], rf	4	0	[illegible], p		3	0	0
Totals	32	1	3	Totals	30	2	3

Durant Motors ..... 000 000 001—1
Crystal Laundry ..... 000 100 100—2

Base hits ..... Off Stoneburg 10, off Theiss 3. Struck out—By Theiss 7, Steengraffe 7. Bases on balls—Off Theiss 1. Hit by pitcher—By Theiss 1. Umpires—Ryan and Lane.

Bomb Wrecks Part Of White Sox Park

CHICAGO, April 23. — A bomb which exploded last night at the ...

and doing other damage in the vicinity, today was attributed by police to labor difficulties or the police war on baseball gamblers. The explosion broke windows in the park offices and three adjacent buildings. A "bootleg" stand near ... was demolished and the park fence was damaged. The detonation was heard a mile away.

Carl Sawyer On Stage in South

LOS ANGELES, April 23.—Carl Sawyer, second baseman of the Vernon club of the Pacific Coast Baseball League, and said to be one of baseball's greatest comedians, will make his debut on the legitimate stage tonight. He will take a part in a drama at one of the theaters here. He will not forsake baseball.

Chicago Women Win in Doubles

ST. LOUIS, April 23.—Chalking up a score of 1033, Mrs. Zoe Quin and Miss A. Davis, of Chicago, one of the last pair to roll in the women's national bowling tournament, won first place in the doubles last night.

TEXAS LEAGUE.

At Dallas, 4; Wichita Falls, 2.
At Houston, 3; Galveston, 5.
At Shreveport, 2; Ft. Worth, 7.
At Beaumont, 5; San Antonio, 3.

Captains for Next Year Are Named at U. C.

THREE leaders in major sports for 1923-24 were named following the final events of the local collegiate season Saturday at meetings of the track, baseball and crew squads at California.

Succeeding "Lefty" Hermle as baseball captain will be "Dutch" Thompson, peppery catcher and leading hitter of the Bruin squad.

Charles V. Loskamp is to be the leader of the California crew next year. He succeeds Bill Williams, who graduates.

"Brick" Muller, California's track captain, graduates and William Neufeldt, field star, has been chosen to Captain the track team next year.

Olympic Club Wins Stockton Tennis Matches

STOCKTON, April 23.—The Olympic Club defeated the Stockton Tennis club seven matches to two in a postponed series of matches in division B of the inter-club tournament. The results:

La Croix (O.) defeated Powell (S.), 6-2, 1-6, 6-3.

Fottrell (S.) defeated Randall (O.), 6-3, 6-2.

Osborn (O.) defeated Horner (S.), 9-7, 6-3.

Roberts (O.) defeated Linquist (S.), 7-5, 6-3.

Johnson (S.) defeated Wallace (O.), 6-1, 6-4.

Karsky (O.) defeated McKee (S.), 6-4, 6-2.

La Croix and Osborn (O.) defeated Powell and Fottrell (S.), 9-7, 2-6, 6-4.

Roberts and Randall (O.), defeated Thomas and Rochalds, 6-2, 6-1.

Karsky and Wallace (O.) defeated Mayall and Campbell 6-2, 6-2.

Yesterday in the Major Leagues

The Giants celebrated their second successive shut out over Brooklyn in which five errors by the Dodgers contributed to their downfall. Scott hurled a good game for the Giants and Frankie Frisch aided with his bludgeon with four singles out of five tries. Stengel connected with a circuit smash.

In the Americans, Cleveland shut out Ty Cobb's Tigers, 1 to 0, in ten innings, and maintained a spotless record of five wins. The Chicago Cubs won their fifth consecutive game in a heavy hitting contest from the St. Louis Cardinals. Rhoder, of St. Louis, made a home-run.

The Pittsburgh Pirates ran amuck and scuttled the Cincinnati Reds in a free hitting affair. The Pirates scored two runs or more in each of the last four innings and the Reds were unable to stop the onslaught. Barnhart connected with a home-run.

The Yankees lost their first game of the second to Washington and Walter Johnson, and had 60,000 customers in their new stadium. Babe Ruth went hitless and walked twice, and an error by the Bambino contributed to the defeat. Scott of the Yankees hit out a four-base drive.

A squeeze play enabled the White Sox to win their first of the season at the expense of the St. Louis Browns. Willie Kamm, the $100,000 third baseman, helped the White Sox along with two singles.

Babe Benton made his debut yesterday at Cincinnati in the seventh inning, but seemed to have nothing to speak of. He was hit hard and was yanked.

Raymond Bressler is creditably playing the position at first base with the Reds, Fonseca being out of the line-up, stricken with appendicitis.

Commission Was Taking No Chances

The recent action of the boxing commission was, no doubt, prompted by Floyd Johnson, one of the headliners who is to oppose Jess Willard in the main bout. Johnson made a show of himself when he went to Grand Rapids recently and was held to a draw by Joe Lohman, a second-rater from Toledo, who came into the ring twenty pounds lighter than John-

Sore arms are quoted very frequently—after the fight.

International Track Meets Are Scheduled

Big international track meets are to be staged this summer in Sweden, Berlin and Paris, but there will be practically no American representation. The committee in charge of organizing the American team for the Paris Olympic games has suggested that it would not be to the best interests of the American team if the athletes passed up the preparatory meets on this side and went paunting around the European capitals.

Championship Cue Tournament Starts

ST. LOUIS, Mo., April 23. — The world's three-cushion billiard championship tournament, in which are entered John Layton, St. Louis, titleholder; Tiff Denton, Kansas City, and Otto Reiselt, Philadelphia, opened here today.

BALL PLAYER HURT.

SAN JOSE, April 23. — Robert Brown, member of the Colored Giants, negro baseball nine, sustained a badly fractured knee cap while attempting to slide home during a tense moment in yesterday's game between his club and the San Jose team at Sodality park diamond here.

Marty O'Toole May Be Unable To Enter Play

Injured Shoulder Threatens to Keep Out Star; Medal Prospects Discovered.

Marty O'Toole, ace of the Broadway Barbers in the Oakland Handicap League and one of the king pin stickers in local bowling circles, may be unable to enter The TRIBUNE annual diamond medal contests. O'Toole is worried over the injury to his shoulder sustained two weeks ago which has prevented his bowling with his natural speed.

In a few practice workouts yesterday O'Toole complained that his shoulder was still bothering him and retired from the game. O'Toole had been figured as one of the likely prize winners of the Bowling Center contingent and Walter Beam has promised to have his tall star given a thorough overhauling between now and Thursday night.

SCHMIDT RECOVERING.

Louis Schmidt, another of the Bowling Center stars, has been on the bench for the past three or four days with a badly damaged digit on his bowling paw which has prevented his grabbing the sixteen-pound apple. Schmidt expects to have his hand in working order before the end of the week and is confident that he will be able to roll in the annual diamond medal contest.

It would seem that injuries take keen delight in playing havoc in the ranks of the bowlers along about this time of the year with two of the leading events of the season, The TRIBUNE diamond medal contest and the Pacific Coast Bowling Congress, coming up in the near future. Chauncey Pezzola, of the Del Monte Cafes, is still unable to take his place in the lineup of that team on account of a strained back and the reliable little 188 average man may be missing from The TRIBUNE medal lists.

LOOKOUT FOR PETE.

Pete Starasinich returned from Los Angeles last week and appeared in the lineup of the Del Monte Cafes last week. After a layoff of a couple of months Starasinich needs only a few days of work to hit his natural stride. The winner of the silver cup for highest individual game in the N. S. G. W. League is a candidate who should make the members of The TRIBUNE medal contest roll in order to keep him from the prize list. When right Starasinich is impossible to beat and he is seldom wrong.

Another likely contestant will be the new leadoff man of the Oakland Elks. Dutch Holstrom, who was kept out of action during the entire winter season on account of a weak ankle, has started bowling again with in the last two weeks and promises to make up for lost time the way he is attacking the pins. His natural hook ball is breaking better than ever and the Elks present a greatly strengthened lineup in the local league bowling circuit and will probably be in The TRIBUNE diamond medal tournament along with Mike Gonzales, 3 kins, Joe and Pieretti.

Bay Region High Schools Plan Swim Meet

Swimmers from a dozen high schools around the bay will meet for the annual swimming meet of the north coast section of the California Interscholastic Federation on May 5 at Idora Park.

Interest in the meet is keen this years as records in three of the events have not been equaled by high school swimmers for a number of years. The oldest record to stand in the C. I. F. is the 100-yard event which was made in one minute 5 seconds by McElroy of San Jose five years ago. Two records made by Johnny Tait of Lick-Wilmerding that have not been equaled in the federation are the 440, which was made in 6 minutes 22 seconds in 1918 and the 880 record of 2 minutes 50 seconds made by him in 1919.

are being completed by Sydney A. Tibbetts, secretary of the federation. High schools from twelve counties throughout northern California are eligible to send entries and the schools competing will include Berkeley, Alameda, Lick-Wilmerding, Tamalpais, San Jose, San Mateo, Santa Cruz and Piedmont High.

Two Schools In Tie Track Meet

Washington and Healmont 100-pound track teams tied in the track meet at Haight school, Wednesday afternoon, April 18. Features of the meet was the standing broad record of Dale Winner (W.), 7 ft. 4½ in., and the high jump mark of Chris Young (H.), 4 ft. 6½ in.

Results of meet:

50-yard dash—Won by Paul (H.); Saffer (W.), tie; 3rd, Uhl (W.). Time 7 sec.

60-yard dash—Won by Fisher (W.); 2nd Paul (H.); 3rd, Hunt (W.). Time 8 sec.

Standing jump—Won by Frazier (W.); 2nd, Fisher (W.); 3rd, Nielson (H.). Dist. 7 ft. 4½ in.

Running jump—Won by Young (H.); 2nd, Brandenburg (W.); 3rd, Fenn (H.). Dist. 14 ft. 11 in.

High jump—Won by Young (H.); 2nd, Souza (W.); 3rd McGregor (H.). Height 4 ft. 6½ in.

240-yard relay—Won by Haight team of Estaugh, Eckert, Neilson, Young.

Clan MacDonald Will Hold Dance

The Clan Macdonald football club will hold a benefit dance at the St. George hall next Friday evening, April 27. The dance is being given in an effort to raise funds to increase the equipment of the club.

Tickets may be purchased from Secretary M. M. Morrison, or may be had at the door.

Pair of Games Tomorrow In School League

Oakland Vocational Fray Is Attracting Lots of Attention.

The second double-header of the Oakland Athletic League baseball season will be staged tomorrow at the Bay View playgrounds, when University plays their first game of the season against Fremont, and Vocational tackles Oakland. The Oakland-Vocational fray will probably attract more attention from the spectator's standpoint than the Fremont-University tilt. Coach Daugherty's Oakland team looked bad against Tech, last week, losing by a tally of 22 to 1, while Vocational pulled a huge surprise by holding Fremont down to a 4 to 1 score.

Vocational has failed to win a baseball game from Oakland for many years, but according to the dope the mechanics have a grand chance to shove aside Old Man Jinx when the two teams stack up tomorrow. As far as strength is concerned both teams are evenly matched, although Miller of Vocational may take the nod over Hughes of Oakland in the way of pitching ability. Fremont, touted highly as heavy stickers, garnered only five bingles off Miller, and a lad who can perform in such fashion bears watching.

According to the dopesters Coach Vosper's Fremont squad should romp off with their second win when they tackle University tomorrow at Bay View. University failed to accomplish much during the pre-season schedule, losing games against some of the weakest outfits about the bay. Lack of sufficient chuckers, coupled with weak hitters, has placed the Telegraph avenue team in a position where little is expected of them by both students and outsiders. Captain Kardoza worked against Vocational, so "Chief" Feeley will most likely be called upon to show the University boys some of his stuff. Both games are scheduled to start promptly at 3:45.

Berkeley High Loses in Meet With Santa Cruz

SANTA CRUZ, April 23.—Santa Cruz High school won the inter-high school meet with Berkeley High, score 67 to 59. The results of the meet follow:

Discus—Valine (S. C.), Dorey (S. C.), Feel (S. C.); 102½.

Twelve-pound shot—Sterling (S. C.), Valine (S. C.), Dorey (S. C.); 42 feet 5 inches.

Eight-pound shot—Borrodori (S. C.), Marshall (S. C.), Kenney (B.); 41 feet 3 inches.

Javelin—Sterling (B.), J. Caldwell (S. C.), Ingols (S. C.); 143 feet 4 inches.

Pole vault—Royse (S. C.) and Rutherford (S. C.), sterling (B.); 9 feet.

120 hurdles—Cook (B.), Dorey (S. C.), Mellott (S. C.); 16.2 seconds.

400 yards—Pratt (B.), Dorey (S. C.), Martin (B.); 55 1-5 seconds.

50 yards—Hill (S. C.), Eley (S. C.), House (B.); 5 2-5 seconds.

100 yards—Clymer (B.), Zarley (B.), Whaley (S. C.), 10 3-10 seconds.

880 yards—Kilfoyle (S. C.), Smith (B.); 2 minutes 13½ seconds.

200 yards—Clymer (B.), Zarley (B.), Valine (S. C.); 21 3-10 seconds.

200 yards (120-pound class)—Hill (S. C.), Kinney (B.), Vanmeter (B.); 23 1-10 seconds.

120-yard low hurdles—Clymer (B.), Nason (S. C.), Cook (B.); 15 seconds.

Mile—Kilfoyle (S. C.), Moore, S. C.), Weizel (B.); 5 minutes 3 seconds.

Nunes Training For Kramer Bout

PORTLAND, Ore., April 23. — Danny Nunes, declared by the Portland boxing commission to be the champion featherweight boxer of the Pacific coast, is training here for his match next Wednesday night with Jack Kramer, who is to be for ten rounds. Kramer recently fought a ten-round draw with Joe Gorman.

Frederick Burnham Wins Golf Handicap

DEL MONTE, Cal., April 23.—Frederick K. Burnham, Martinez, won the family handicap here yesterday, with a card of 84, 95, 179. ...geles, was second, and Howard Briskell, San Francisco, third.

Heavies Will Meet Tonight In the East

Biggest Crowd to Watch the Indoor Bout at Jersey Is Looked For.

By DAVIS J. WALSH.
International News Service Sports Editor.

NEW YORK, April 23.—New York's fistic population will take its feet in its hands tonight and move on Jersey City in a body for the privilege of seeing Frederick Face-down Fulton prove just once again that he cannot or will not fight. Frederick is to meet Floyd Johnson in a bout scheduled for twelve no-decision rounds, and although suspicion is beginning to take tangible form that Floyd cannot fight either, the crowd is expected to break all indoor records for New Jersey.

Dire for dire, Frederick can drag them in better than any second rater in the history of pugilism.

Not only is the winner advertised as the opponent of Jess Willard for the feature bout of the milk fund show May 12, but chance has come forward with a series of timely controversies that have kept the names of Fulton and Johnson in the headlines for weeks. The boxing commissions of three states have agreed to disagree over the Fulton-Johnson match at one time or another, the New York commission first forbidding the bout, just as though this was its privilege, and then granting its sanction when New Jersey threatened to invoke the law horrible. This would have taken the form of an injunction preventing Johnson from meeting Willard or anyone until he fulfilled his Jersey obligations.

Matters having been finally ironed out, it remained for Massachusetts to add the final touch by ...ing Fulton and Johnson for failure to go through with an alleged engagement in Boston.

The result is that Fulton, a fistic joke, is being taken seriously once more, although utterly without reason or logic. Unless he has undergone a major operation since his last appearance here, Fulton has no stomach for the fighting game and if Johnson is half the man they say he is, he will win easily.

To beat Fulton, all a big man needs is a pair of hands and the sense to go in and fight from the opening bell. Frederick does not care to be crowded and will pace out peacefully before anyone who follows this system. On the other hand, he will murder the man who is silly enough to stand off and attempt to box with him. We take it that Johnson, whatever else he may be, is not that kind of a fathead.

Al. White Leaves For Eastern Meet

Al White, national diving champion of Stanford University, left this morning for Cleveland, Ohio, where he is entered in the new low spring board national championships. The diving from a three-foot board is a new event introduced this year. White holds the title in regulation 10-foot diving, and Coach Brandsten of Stanford believes him capable of winning another in the new competition.

Lange Winner of Handicap Shoot

DEL MONTE, Cal., April 23.—With a score of 49 out of fifty targets, Bill Lange, former big league baseball player, won a handicap trapshoot here today.

NEW BOWLING CHAMP.

SARATOGA, April 23.—The bowling championship title of the Village of Saratoga has again changed hands. Clay ... won it last week from Bill Williams but this time Williams w... again with a high score of 227, Keema's best being but 202. W. Carmichael was third with a high run of 198. Even the women are taking a keen interest in bowling here now.

Proclamation and Notice of Special Bond Election.

Proclamation and notice of the special election for the purpose of submitting to the qualified electors of the County of Alameda, State of California the question whether or not a bonded indebtedness of the County of Alameda shall be incurred in the aggregate principal sum of Four Million Four Hundred Ninety-Six Thousand ($4,496,000.00) Dollars, for the purpose of obtaining money for building and constructing a tube under the navigable body of water in said County known as San Antonio Creek or Oakland Inner Harbor to connect the Cities of Oakland and Alameda, including the acquisition of necessary land, property and appurtenances therefor.

In accordance with the resolution and order of the Board of Supervisors of the County of Alameda, State of California, duly and regularly passed, adopted and made at a regular meeting of said Board on Thursday, the 5th day of April, 1923, and in accordance with law, proclamation and notice is hereby given that a special election will be held throughout the County of Alameda, State of California, in the various precincts thereof heretofore established by the Board of Supervisors for general election purposes and hereinafter described, as nearly as practicable in conformity with the General Election Laws of the State of California. Such election will be held in the County of Alameda, State of California, on TUESDAY, the 8th day of May, 1923, from the hour of six o'clock A. M. to the hour of seven o'clock P. M. of the same day, during which period of time the polls will remain continuously open. At seven P. M. the polls will be closed except as provided in Section 1164 of the Political Code. Said special election will be held as aforesaid for the purpose of submitting to the qualified electors of the County of Alameda, the question whether or not a bonded indebtedness of the County of Alameda in the aggregate sum of Four Million Four Hundred Ninety-Six Thousand ($4,496,000.00) Dollars shall be incurred for the purpose of obtaining money for building and constructing a tube under the navigable body of water in said County, known as San Antonio Creek or Oakland Inner Harbor, to connect the Cities of Oakland, and Alameda, including the acquisition of necessary land, property and appurtenances therefor. Said bonds to be of the denomination of One Thousand ($1000.00) Dollars each and to bear interest at the rate of Five (5%) per cent per annum from their date until paid, which interest shall be payable semi-annually and said principal sum shall mature and be paid as follows, to wit:

Two Hundred and Twenty-four (224) of said bonds, being bonds numbered 1 to 224, both inclusive, shall run one year from their date; two hundred and twenty-four (224) of said bonds, being bonds numbered 225 to 448, both inclusive, shall run two years from their date; two hundred and twenty-four (224) of said bonds, being bonds numbered 449 to 672, both inclusive, shall run three years from their date; two hundred and twenty-four (224) of said bonds, being bonds numbered 673 to 896, both inclusive, shall run four years from their date; two hundred and twenty-five (225) of said bonds, being bonds numbered 897 to 1121, both inclusive, shall run five years from their date; two hundred and twenty-five (225) of said bonds, being bonds numbered 1122 to 1346, both inclusive, shall run six years from their date; two hundred and twenty-five (225) of said bonds, being bonds numbered 1347 to 1571, both inclusive, shall run seven years from their date; two hundred and twenty-five (225) of said bonds numbered 1572 to 1796, both inclusive, shall run eight years from their date; two hundred and twenty-five (225) of said bonds, being bonds numbered 1797 to 2021, both inclusive, shall run nine years from their date; two hundred and twenty-five (225) of said bonds, being bonds numbered 2022 to 2246, both inclusive, shall run ten years from their date; two hundred and twenty-five (225) of said bonds, being bonds numbered 2247 to 2471, both inclusive, shall run eleven years from their date; two hundred and twenty-five (225) of said bonds, being bonds numbered 2472 to 2696, both inclusive, shall run twelve years from their date; two hundred and twenty-five (225) of said bonds, being bonds numbered 2697 to 2921, both inclusive, shall run thirteen years from their date; two hundred and twenty-five (225) of said bonds, being bonds numbered 2922 to 3146, both inclusive, shall run fourteen years from their date; two hundred and twenty-five (225) of said bonds, being bonds numbered 3147 to 3371, both inclusive, shall run fifteen years from their date; two hundred and twenty-five (225) of said bonds, being bonds numbered 3372 to 3596, both inclusive, shall run sixteen years from their date; two hundred and twenty-five (225) of said bonds, being bonds numbered 3597 to 3821, both inclusive, shall run seventeen years from their date; two hundred and twenty-five (225) of said bonds, being bonds numbered 3822 to 4046, both inclusive, shall run eighteen years from their date; two hundred and twenty-five (225) of said bonds, being bonds numbered 4047 to 4271, both inclusive, shall run nineteen years from their date; and two hundred and twenty-five (225) of said bonds, being bonds numbered 4272 to 4496, both inclusive, shall run twenty years from their date.

That if at said election said proposition shall have received the affirmative vote of two-thirds of all [illegible] voters voting [illegible] bonds of the County of Alameda in the aggregate sum of Four Million Four Hundred Ninety-six Thousand ($4,496,000.00) Dollars shall be issued for said purpose.

In accordance with law, proclamation and notice is hereby further given that the bond election precincts hereinafter [illegible] been formed, established and fixed by the Board of Supervisors of Alameda County as the bond election precincts of the County of Alameda for the purpose of holding such special election, said bond election precincts being the precincts heretofore established for general election purposes by this Board, and the same are hereby adopted as the precincts for holding such special election.

That the polling places therein hereinafter designated and described are the polling places within the County of Alameda where said election must and will be held; that the persons therein named as inspectors, judges and clerks have been respectively appointed as such inspectors, judges and clerks to conduct said election in the respective election precincts of the County of Alameda as hereinafter provided; that the following is a list and description of the bond election precincts, the polling places therein, the officers of election to conduct said election above referred to and mentioned:

CITY OF OAKLAND

Precincts—

1.—Polling Place—Store, 1319 7th St. Inspector, Frances Furlong; [illegible] Feldman; clerk, Tillie Ratto.

2.—Polling Place—Tent, S. E. cor. 7th and Chester Sts. Inspector, J. McCann; judges, Richard P. Kingston, Wm. Moreira; clerk, Frank Klein.

3.—Polling Place—Tent, S. W. cor. 7th and Campbell Sts. Inspector, [illegible] Dadoran; judges, Jennie C. Morgan, Ida Moreira; clerk, Stella Anderson.

4.—Polling Place—Store, 1809 7th St. Inspector, Georgiana Reynolds; judges, Henry Butler, Amelia Roach; [illegible]

5.—Polling Place—Store, 1804 7th St. Inspector, Jas. A. Hennessey; judges, Gussie Adams, J. J. O'Brien; clerk, C. M. Gorman.

6.—Polling Place—Store, 1754 7th St. Inspector, David W. Weldt; judges, Martin Madden, Mary A. Nelson; clerk, Josephine McKay.

7.—Polling Place—Store, 1701 8th St. Inspector, Della J. Walsh; judges, Belle Vierra, Mary Clark; clerk, Catherine Clifford.

8.—Polling Place—Tent, N. E. cor. 10th and Willow Sts. Inspector, [illegible]; judges, Jennie Tracy, James T. Treposkoufes; clerk, Isabella L. Cuddy.

9.—Polling Place—Tent, N. W. cor. 8th and Peralta Sts. Inspector, Anna E. Garvan; judges, Wm. C. Fletcher Jr., Austin O'Brien; clerk, Nellie Wills.

10.—Polling Place—Tent, N. W. cor. 8th and Chester Sts. Inspector, Irene Campbell; judges, Patrick J. Conniff, Carrie E. Orbell; clerk, Amanda Gove.

11.—Polling Place—Tent, N. E. cor. 9th and Chester Sts. Inspector, Jennie Yeates; judges, Elizabeth O'Brien, Catherine L. Coakley; clerk Agnes Carter.

12.—Polling Place — Store, 1006 Center St. Inspector, Rose C. Moffitt; judges, Elizabeth G. Landis, Ruth M. McMann; clerk, Helen G. Clark.

13.—Polling Place—Tent, N. W. cor. 9th and Kirkham Sts. Inspector, Kittie McHugh; judges, Peter J. Mulligan, Margaret M. Carroll; clerk, Geo. W. Corwin.

14.—Polling Place—Tent, N. E. cor. 10th and Poplar Sts. Inspector, Chas L. Pierce; judges, Bridget Mullen, Agnes Gillick clerk, Mabel E. Thomas.

15.—Polling Place—Tent, N. W. cor. 10th and Magnolia Sts. Inspector, Orvil J. Bennett; judges Margaret Glover, Ethel Stevens; clerk, Susanna C. DeMars

16.—Polling Place—Tent, N. E. cor. 8th and Magnolia Sts. Inspector, Emma T. Poole; judges, Jos. Silveria, Marie E. Scully; clerk, Ida N. Belden

17.—Polling Place—Tent N. E. cor. 14th and Magnolia Sts. Inspector, Chas. J. Heimke; judges, Elizabeth Hooper, Rose J. O'Brien; clerk, Frances Gove.

18.—Polling Place—Tent, N. W. cor. 14th and Poplar Sts. Inspector, Kate Mullins; judges, Thos Walsh, Emma Grichten; clerk, Constance Martignoni.

19.—Polling Place—Garage, N. side of 14th St., 25 ft. W. of Cypress St. Inspector, Robt. Knox; judges, Edw. L. Talbott, Walter J. Johnston; clerk, Ruth Levering.

20.—Polling Place—Garage, 1610 14th St. Inspector, Rose Walsh; judges, T. D. Adams, Cora Anglin; clerk, Mary Higgins.

21.—Polling Place—Tent, N. W. cor. 14th and Campbell Sts. Inspector, Alice T. Landgraff; judges, Annie Grondona, May Fahy, clerk, Margaret E. Garcia

22.—Polling Place—Store, 1551 [illegible] Ponte; judges, Gretchen Herby, Olga L. Praun; clerk, Mary Leonard.

23.—Polling Place—Store, 2161 Adeline St. Inspector, Jeanne H. Dungan; judges, Anna M. Fey, Mary Lusk; clerk, Margaret G. Keegan.

24.—Polling Place—Tent, N. E. cor. 21st and Myrtle Sts. Inspector, Barbara Ingersoll; judges, Chas Eicholz, Olga Gustafson, clerk, D. N. Ahrens.

25.—Polling Place—Room, W. side of Myrtle St., 100 ft. N. of 21st St. Inspector, Frances V. McDonald; judges, Jos. E. Kogler, Geo. W. Geary; clerk, Emma Geary.

26.—Polling Place—Tent, S. E. cor. Milton and Market Sts. Inspector, Winifred L. Hughes, judges, Dennis Holland, Mary A. Madden; clerk, W. J. Gamble

27.—Polling Place—Store, 2349 San Pablo Ave. Inspector, John J. Connolly; judges, Fred C. Hardt, Frank A. Loring; clerk, Agnes Andrews.

28.—Garage, 2166 West St. Inspector, W. B. Standeford, judges, Irwin Friedman, John J. Naegle, clerk, [illegible]

29.—No voters.

30.—Polling Place—Tent, N. W. cor. 20th and Telegraph Ave. Inspector, Alma C. Rarig; judges, Walter A. Rarig, August Schulze; clerk, Charlotte Horst

31.—Polling Place—Tent, N. E. cor. Hobart and Grove Sts. Inspector, Wm. C. [illegible]; judges, [illegible] H. Cone, Nellie M. Clark, clerk, Harriet E. Hall

32.—Polling Place—Garage, 6[illegible] Jones St. Inspector, Daniel A. Edgecomb; judges, Helene L. Capieton, Alice D. Pratt; clerk, Adah L. Townsend.

33.—Polling Place—Store, 2[illegible] Telegraph Ave. Inspector, Mary S. Grassell; judges, Fred R. Kut[illegible], James R. Harris; clerk, Marie Hampton.

34.—Polling Place—Tent S. E. cor. Hobart and Webster Sts. Inspector, Mae L. Worsley; judges, Leah M. Smith, Mary Dougery, clerk, Kate B. Fields.

35.—Polling Place—Tent, S. E. cor. Grand Ave. and Webster St. Inspector, May E. Doyle, judges, Luke Doyle, Maude M. Norris; clerk, Anna Castell

36.—Polling Place—Garage, 2312 Valdez St. Inspector, Sarah Dorsey; judges, Goldie Sullivan, Mary V. Newson; clerk, Tillie F. Kimball.

37.—Polling Place—Garage, E. side of Valdez, 75 ft. N. of 24th St. Inspector, Mary Flemming, judges, Sallie R. Thaler, Elsie M. Dow; clerk, Peterine Magliano

38.—Polling Place—Basement, 2334 Telegraph Ave. Inspector, Geo. H. Hanckamp; judges, Ike Ossosky, Eleanor V. Gallagher, clerk, Fiorella Morgan.

39.—Polling Place—Store, 2211 Telegraph Ave. Inspector, Frances Carson; judges, Catherine D[illegible]quith, Mary P. Smith; clerk, Mary L. Hughes.

40.—Polling Place—Tent, N. W. [illegible] Inspector, Hilma J. Buttlar, judges, Catherine Herkenham, Robt. P. Dey; clerk, Louise Curtis

41.—Polling Place—Garage, 2517 Grove St. Inspector May Tourney, judges Annie Ogilvie, Mamie A. Sullivan; clerk, Jessie Quigley.

42.—Polling Place—Store, 2525 Telegraph Ave. Inspector, Anna Hodgkins; judges Jos. W. Ward, Abbie Slavich; clerk, Anna Porter.

43.—Polling Place—Room, N. side of 26th St. [illegible] of San Pablo [illegible] judges, Catherine Sepp, Jennie S. Jordan; clerk, Minnie Dreyer.

44.—Polling Place—Garage, 2576 Grove St. Inspector Etta H. Peek; judges J. W. McM[illegible], Mabel S. Curtis; clerk, Iva A. Hentzell

45.—Polling Place—Tent, N. E. cor. 28th and Telegraph Ave. Inspector, Thos. L. Bromley, judges Lillian M. Locke, Helen McCarthy, clerk, Margaret Fagalde.

46.—Polling Place—Tent, N. W. cor. 28th and Telegraph Ave. Inspector, Wm. P. Slattery; judges, Katherine L. Wentworth, Marion McElrath; clerk, Annie L. Colin.

47.—Polling Place—Garage, S. side of 29th St., 100 ft. W. of West St. Inspector, John W. Bankhead; judges, L. J. Busch, Lena Dannhauser; clerk, Anna M. Swan.

48.—Polling Place—Store, 2825 Myrtle St. Inspector, Anna Stevens; judges, Ella Mendoza, Wm. Stevenson; clerk, Martha L. Hahn

49.—Polling Place, basement, 3121 Adeline St. Inspector, Marie Cooner, judges, Katherine Lawlor, Annie E. Mulhern; clerk, Dora Alarie.

50.—Polling Place—Store, 1502 34th St. Inspector, Morris Brown; judges, Louise McKarley, Chris Nillson; clerk, Louis G. Rose.

51.—Polling Place—Store, 1435 34th St. Inspector, Ella B. Cogan; judges, Clifford Wixon, Myrtle Olsen; clerk, Mary M. Nugent.

52.—Polling Place—Garage, N. side of 34th St., 100 ft. W. of Adeline St. Inspector, Laura S. Smith; judges, Emily Sandstrom, Mabel Geagan; clerk, Olga Fosdick.

53.—Polling Place—Garage, W. side of Linden St. 100 ft. N. of 30th St. Inspector, David McCarron; judges, Peter J. McDermott, Henry Cohen; clerk, Annie M. O'Connell.

54.—Polling Place—Garage, E. side of Market St. 75 ft. N. of 31st St. Inspector, Anna J. Biers; judges, Jas. M. English, Amelia Rooney; clerk, Elizabeth M. Peregrine.

55.—Polling Place—Garage, S. side of 31st St., 100 ft. W. of Telegraph. Inspector, May A. Warnock; judges, Cecile Collison, Vera M. McDonald; clerk, Ada A. Collins.

56.—Polling Place—Tent, N. E. cor. [illegible] tor, Wm. D. Baxter; judges, Gregora A. Lighthouse, James P. Shaw; clerk, Alice M. Ott.

57.—Polling Place—Tent, N. E. cor. 34th and Telegraph Ave. Inspector, Chas. W. Brown; judges, Fannie Keller, Minnie A. Brown; clerk, Sophie Rodgers.

58.—Polling Place—Tent, S. W. cor. 33d and Telegraph Ave. Inspector, Mary E. Kehoe; judges, Elizabeth Von Zesch, Alice Curtis; clerk, Hazel E. Reall.

59.—Polling Place—Basement, 737 34th St. Inspector, Mary Flynn; judges Elizabeth Boardman, A. Gustafson; clerk, Emma Wittschen.

60.—Polling Place—Tent, S. W. cor. 34th and Market Sts. Inspector, Cochran McCarron; judges, W. J. Abernathy, Geo. E. Maloon; clerk, Mary Dorffell.

61.—Polling Place—Garage, S. side of 36th St., 25 ft. W. of Market St. Inspector, Ryland Paulson; judges, Margaret Harvey, Ruth P. Coleman; clerk, Helene Herr.

62.—Polling Place—Garage, N. side of 37th St., 75 ft. W. of Market St. Inspector, Elizabeth C. Rathburn; judges, Ethel B. Kennedy, Margaret M. Gallagher; clerk, Adelle Nolan.

63.—Polling Place—Garage, N. side of 37th St., 100 ft. E. of West St. Inspector, Delle E. Abbey; judges, Margaret L. Kirk, Rosa Hughes; clerk, Elsie Leiter.

64.—Polling Place—Tent, N. W. cor. 36th and Telegraph Ave. Inspector, Ruth Ellison; judges, Margaret Affleck, Carrie B. Linek; clerk, Minnie Belser.

65.—Polling Place—Tent, N. W. cor. 35th and Telegraph Ave. Inspector, Chas. F. Murdock; judges, Newell Goodwin, Julia A. Hyde; clerk, Julia B. Rawley.

66.—Polling Place—Office, 3608 Telegraph Ave. Inspector, Catherine L. Rishel; judges, Zaidle E. Laurent, Marie H. Flynn, clerk, Emilie Kjer.

67.—Polling Place—Garage, 399 38th St. Inspector, Kathryn Egglestone; judges, Michael A. Hogan, Alice T. Corrigan; clerk, Mary Mullally.

68.—Polling Place—Tent, N. W. cor. Moss Ave and Webster St. Inspector, Adolph H. Rott; judges, Wm. Sheehan, Inez Gehring; clerk, Mary T. Belrose.

69.—Polling Place—Tent, N. W. cor. 38th and Shafter Ave. Inspector, Helen O'Connell; judges, Percy L. Bliss, Wm. L. Gaunce; clerk, Emma J. Silva.

70.—Polling Place—Tent, N. E. cor. 38th and Grove Sts. Inspector, Ida McTeigh; judges, Cora B. Mitchell, Eleanor Alcorn; clerk, Mae G. Mitchell.

71.—Polling Place—Garage, N. side of Apgar St., 100 ft. E. of West St. Inspector, Josephine Kennedy; judges, Mary Tannian, Marguerite Norris; clerk, Anna M. Willard.

72.—Polling Place—Garage, S. side of Apgar St., 100 ft. W. of Market St. Inspector, Hazel M. Ellis; judges, Isaac Goldman, Esther Dillon; clerk, Rose Monzo.

73.—Polling Place—Tent, S. W. cor. 43d and Market Sts. Inspector, [illegible] Logue, Anthony Gallagher; clerk, Annie M. Armstrong.

74.—Polling Place—Garage, S. side of 43d St., 75 ft. E. of Market St. Inspector, Christine A. Braun; judges, Hannah Ahern, D. J. Reidy; clerk, Hannah Fenton.

75.—Polling Place—Tent, N. E. cor. 41st and West Sts. Inspector, Adele Meyer; judges, Hannah Driscoll, Emma D. Krueger; clerk, Mabel Cohen.

76.—Polling Place—Store, 4139 Telegraph Ave. Inspector, Wm. English, judges, James E. Farley, Elizabeth Rettig; clerk, Delphine Cronin.

77.—Polling Place—Tent, S. W. cor. 41st and Telegraph Ave. Inspector, May E. Barbagelata; judges, Annie E. Burns, Levin De Benedetti; clerk, Angeline Delnecht

78.—Polling Place—House, 495 42d St. Inspector, Lydia McGregor; judges Helen E. Weber, Nell O'Rourke; clerk, Ethel J. Dee.

79.—Polling Place—Tent, N. W. cor. 41st and Manila Ave. Inspector Anna M. Wurts; judges, Thos. J. Walker, Bessie Wilkinson, clerk, Amy Fireling.

80.—Polling Place—Tent, S. W. cor. 49th and Manila Ave. Inspector, Susie L. Belden; judges, Ilima A. Douglass, Theresa V. Cox; clerk, Amanda H. Epewald

81.—Polling Place—Tent, S. E. cor. 45th and Telegraph Ave. Inspector, Walter D. Bohan; judges, Ora S. Pennington, Emily Soderstrand; clerk, Anna M. Wener.

82.—Polling Place—Garage, 461 49th St. Inspector, Amy Vander Naillen, judges, John B. Casserly, [illegible] Merlo; clerk, Oren N. Brown.

83.—Polling Place—Tent, S. W. cor. 47th and Shattuck Ave. Inspector, Regina Grassel; judges, Mary A. Irwin, Mary C. Pezzola; clerk, Anita Gatmarino.

84.—Polling Place—Tent, N. E. cor. 52d and Dover Sts. Inspector, Addie Corker, judges, Frances McGowan, Daisy Gilardo; clerk, Julia M. Hyland.

85.—Polling Place—Tent, N. W. cor. Genoa and 52d Sts. Inspector, James McDonnell, judges, Christopher Traver, Nellie M. Douglas; clerk, Marion L. Meeker.

86.—Polling Place—Garage, N. side of 53d St., 75 ft. W. of Grove St. Inspector, Geo. C. Ziegenfuss; judges, Eva Shaw, James S. Wight; clerk, Edna L. Burke.

87.—Polling Place—Church, S. W. cor. 55th and Gaskill St. Inspector, Kathryn Shaw; judges, Martha D. Brown, Julia M. Chadbourne; clerk, Winona Parsons.

88.—Polling Place—Tent, N. E. cor. 55th and Marshall Sts. Inspector, Nellie O'Connor; judges, Peter J. Carroll, Alice J. Finck; clerk, Carrie L. Ingraham.

89.—Polling Place—Tent, N. W. cor. 56th and Gaskill Sts. Inspector, Deborah A. Dix; judges, Lillian Murden, Margaret Trihum; clerk, Alice [illegible]

90.—Polling Place—Garage, 5765 Los Angeles St. Inspector, Harriet Klinkner, judges, Carrie Traham, Vivian McGuire; clerk, Lillie A. Williams.

91.—Polling Place—Garage, 534 [illegible] St. Inspector, Delia Coykendall, judges, Eugene G. Valladao, Louise Kerrigan; clerk, Mary Ortez.

92.—Polling Place—Tent, N. E. cor. Genoa and 55th Sts. Inspector, Dorothy M. Thornbury; judges, Jane E. Wormwood, Agnes S. Eadie; clerk, [illegible]

93.—Polling Place—Garage, N. side of 55th St., 50 ft. W. of Dover. Inspector, Minette Chloupek; judges, F. P. Doane, J. F. Donegan; clerk Sarah Kelley.

94.—Polling Place—Store, 5607 Grove St. Inspector, Abraham Harris, judges, Mary Devine, Mary K. Handford, clerk, Olive R. Zander.

95.—Polling Place—Garage, N. side of 57th St., 100 ft. E. of Genoa. Inspector, Alfred Swenson; judges, Emma A. Husby, Lenore Petrice; clerk, Flora Grabill.

96.—Polling Place—Garage, S. side of 57th St., 100 ft. E. of Dover. Inspector, Georgia Knowles; judges, John Grondona, Geo. B. Shields; clerk, Lillian J. Lynch.

97.—Polling Place—Tent, S. E. cor. 57th and Telegraph Ave. Inspector, Kittie T. Dodson, judges, Mabel Madsen, Edythe Vestal; clerk, Angelina Reboll

98.—Polling Place—Garage, N. side of Cavour, 125 ft. E. of Miles Ave. Inspector, Louis Compiano; judges, Wm. H. Smith, Pearl Van Horn; clerk, A. Luchetti.

99.—Polling Place—Garage, W. side of Shafter Ave, 75 ft. N. of Cavour St. Inspector, Delia Carr; judges Mabel Harrington, Percy A. Snideman; clerk, Ellen D. Spicula.

100.—Polling Place—Tent, N. E. cor. James and Cavour Sts. Inspector, Lottie M. Smith; judges, Mary E. Hull, Dora Tainton; clerk, Myrtle Wetmore.

101.—Polling Place—Garage, S. side of Hudson St., 100 ft. W. of James St. Inspector, Ida M. Dewar; judges, Florence Gould, Minnie W. Maxwell; clerk, Marie Heine.

102.—Polling Place—Tent, S. W. cor. Hudson and Shafter Ave. Inspector, Alice Walrath; judges, Mary F. Halpin, Frederica Higgins; clerk, Lena Templeton.

103.—Polling Place—Store, 5390 Miles Ave. Inspector, Margaret D. Brown; judges, Margaret Archambault, Elizabeth Mahen; clerk, Mae [illegible]

104.—Polling Place—Garage, N. side of Miranda, 125 ft. E. of Ayala. Inspector, James Logan; judges, Mary Carter, Rose Casassa; clerk, Mary F. Wainwright.

105.—Polling Place—Garage, N. W. cor. Miles Ave. and Forest St. Inspector, Albra M. Pease; judges, Mary H. Barker, Grace McGuire; clerk, Gertrude Moon.

106.—Polling Place—Garage, 6125 Hillegass Ave. Inspector, Nellie M. Clery; judges, Mary E. Curtis, E. W. Hogan; clerk, Mabel Fuller.

107.—Polling Place—Tent, S. E. cor. 62nd and Colby Sts. Inspector, Annie A. Hofmeister; judges, Naomi DeSoto, Natalie Demoror; clerk, Josephine Raynolds.

108.—Polling Place—Garage, 5989 Howell St. Inspector, Jennie Cohn; judges, Lawrence L. Gross, Thomas J. Klink; clerk, Emma McLaren.

109.—Polling Place—Tent, N. E. cor. 63rd and Telegraph Ave. Inspector, Evelyn M. Shine; judges, Isabelle Sorrenson, Nellie Howard; clerk, W. Singer.

110.—Polling Place—Tent, N. W. cor. 61st and Racine Sts. Inspector, Oshia Hamilton; judges, Katherine Bannister, Emma Thompson; clerk, May V. Wetmore.

111.—Polling Place—Store, 6017 Shattuck Ave. Inspector, Jeanette Hinds; judges, Ruth Buckley, Ruth Caon; clerk, David B. Caon.

112.—Polling Place—Garage, 5914 Grove St. Inspector, Jessie Zemansky; judges, Melvina Bennett, Maria Dondero; clerk, Edith N. Swenson.

113.—Polling Place—Office, 955 61st St. Inspector, Margaret Ronaldson; judges, Alfred F. Flynn, Florence H. Phillips; clerk, Edna F. Williams.

114.—Polling Place—Store, 5994 San Pablo Ave. Inspector, Margaret Glendenning; judges, Annie Geliem, Minnie Collins; clerk, Harriet Klenkner.

115.—Polling Place—Office, 6451 San Pablo Ave. Inspector, Clara E. Hopp; judges, Katie A. Sanctuary, Mary Bentfeldt; clerk, Viola Samuels.

116.—Polling Place—Store, 6427 Shattuck Ave. Inspector, Mary J. Kane; judges, Nathan Nutting, Adelaide Nash; clerk, Ida P. Lowell.

117.—Polling Place—Tent, N. E. cor. Raymond and Alcatraz. Inspector, Philip Rosenheim; judges, Mamie Harrington, Frank A. Ringel; clerk, Dorothy Southwell.

118.—Polling Place—Store, 494 Alcatraz Ave. Inspector, Margaret Driscoll; judges, Caroline Hodgman, Lillian C. Johnson; clerk, Herbert Sandford.

119.—Polling Place—W. side of Hillegass, 30 ft. N. of Alcatraz. Inspector, Annette H. Adams; judges, Alice N. Beatty, Virgina McConnell; clerk, May G. Tyrrel.

120.—Polling Place—Tent, S. E. cor. Harwood and College Ave. Inspector, Elizabeth B. Hedberg, judges, Wm. H. Hawn, Mary E. Durham; clerk, Estelle Gannaw.

121.—Polling Place—Store, 5642 College Ave. Inspector, Susan H. Parsons; judges, Gifford Osgood, Thomas A. Hunsinger; clerk, Alison Applegarth.

122.—Polling Place—Tent, S. E. cor. College and Lawton Ave. Inspector, Henry Sidenburg; judges, [illegible] Roy Crossman.

123.—Polling Place—Tent, S. E. cor. College and Manila Ave. Inspector, Frances G. Randolph; judges, Freda B. Merrill, Mamie C. Wheat; clerk, Ann C. Davis.

124.—Polling Place—Tent, N. E. cor. Broadway and Taft Ave. Inspector, Maja De Wolf, judges, Mary R. Dawson, Eva A. Beggs; clerk, Frances Fechter.

125.—Polling Place—Tent, N. E. side of Tunnel Road, 500 ft. from Domingo. Inspector, Allen Elston; judges, William S. Mooney, Emeline H. Barnhill; clerk, Marcia A. Charles

126.—Polling Place—Tent, N. E. cor. Broadway Ter. and Prospect Dr. Inspector, George G. Wickson; judges, George E. De Goia, Fred Watson; clerk, Esther Barton.

127.—Polling Place—Tent, N. E. cor. Mather and Howe St. Inspector, Margaret Corrigan; judges, James F. Nolan, Maurice O'Hare; clerk, Helen I. Nolan.

128.—Polling Place—Tent, N. W. cor. Ridgeway and Howe St. Inspector, J. P. Faker; judges, Gaunce Buss, William L. Allen, clerk, Isabella Richards.

129.—Polling Place—Garage, S. side of Pleasant Valley Ave., 100 ft. E. of Piedmont Ave. Inspector, Emma Aldrich; judges, W. R. Bromley, Albert Clevenger; clerk, Lillian Brady.

130.—Polling Place—Store, 4158 Piedmont Ave. Inspector, J. R. Bowdish Jr.; judges, Sigmund Seligsberger, Katherine [illegible]; clerk, Anna Anderson.

131.—Polling Place—Tent, N. E. cor. Monte Vista and Piedmont Ave. Inspector, Patrick H. Maloney; judges, Maryland B. Price, Mary Maloney; clerk, Mary Townsend

132.—Polling Place—Tent, N. E. cor. Ridgeway and Gilbert St. Inspector, Frank M. Reed; judges, Atlanta J. Condy, Edmond Webb; clerk, Jennie L. Ogilvie.

133.—Polling Place—Tent, N. E. cor. Moss Ave. and Howe St. Inspector, Mary J. Burtchaell; judges Margaret Prebbe, Harry L. Tallman, clerk, Sarah E. Brien.

134.—Polling Place—Tent, N. E. cor. Yosemite and Piedmont Ave. Inspector, Albert Van Haltren; judges, Porter Mickle, John R. Kelley; clerk, Nellie Branigan.

135.—Polling Place—Tent, N. W. cor. Walsworth and Moss Aves. Inspector, Edward P. Adams; judges, Paul Barner, Frank J. Beverly; clerk, Frances L. Black.

136.—Polling Place—Garage, 168 Santa Rosa Ave. Inspector, Helen C. Adams; judges, Standford D. Diehl, Florence C. Breck; clerk, Esther Johnson.

137.—Polling Place—Garage, 515 Valla Vista Ave. Inspector, Katherine Myrick; judges, Isabelle Fritz, Robert W. Martland; clerk, Lillian Fitzpatrick.

138.—Polling Place—Garage, 600 Van Buren Ave. Inspector, Mary L. [illegible]; judges, Mary [illegible], Emily L. Bayley; clerk, Frances Alexander.

139.—Polling Place—Garage, E. side Vernon, 125 ft. S. of Santa Clara. Inspector, Celinda J. Burton; judges, Chas. W. Fisher, O. D. Arnold; clerk, Anna M. Grundell.

140.—Polling Place—Tent, S. E. cor. Walsworth and Pearl St. Inspector, Margaret Dempsey; judges, Abram B. Covalt, Ana Clark; clerk, Mary B. Heathorne.

141.—Polling Place—Tent W. side [illegible] spector, Wm. Rettig, judges, Helen P. Stewart, George Y. Taylor; clerk, Jennie Gardiner.

142.—Polling Place—Garage, 33 Croxton Ave. Inspector, Chas. M. Duer; judges, P. L. Bohan, W. H. Gregory; clerk, Ioma Eckstein.

143.—Polling Place—2860 Broadway. Inspector, Ezra L. Guthrie; judges, James [illegible], John W. Alexander; clerk, Dallas W. Miller.

144.—Polling Place—Tent, S. E. cor. Vernon and Perkins St. Inspector, Georgie I. Bassett; judges, Joseph V. Bacon, J. E. Bowes; clerk, Lyola D. McKenney.

145.—Polling Place—N. W. cor. Van Buren and Euclid Ave. Inspector, Margaret Bowen; judges, Chas. S. Booth, J. J. O'Brien; clerk, Annie B. Eby.

146.—Polling Place—Tent, N. E. cor. Grand ave. and Cottage St. Inspector, Ivor A. Petterson; judges, Ila E. Sullivan, Bart Kevany; clerk, Elsie Goldsmith.

147.—Polling Place—Tent, S. W. cor. Lakeshore Ave. and Prince St. Inspector, H. A. Cram; judges, Thos. P. Hogan, Mae Wilson; clerk, Rose Pantaskey.

148.—Polling Place—Tent, S. E. cor. Walla Vista and Lakeshore Ave. Inspector, Esther E. Rourk; judges, Henry J. Harris, Charles J. Raleigh; clerk, Adolph Lebrecht.

149.—Polling Place—Tent, S. E. cor. Mandana Blvd. and Lakeshore Ave. Inspector, Ruth C. White; judges, Harry S. Henion, Doane Stainan; clerk, Mildred De Ferrari.

150.—Polling Place—Garage, E. side of Edgewood, 150 ft. N. of Park Blvd. Inspector, Margaret H. Platts; judges, Gwendolyn Kennedy, Myra H. Hall; clerk, Frances Kelly.

151.—Polling Place—Tent, N. E. cor. E. 34th and Park Blvd. Inspector, Emma M. Hollingsworth; judges Ruhamah Hooe, R. I. Griffiths; clerk, Isabella Hunter.

152.—Polling Place—Tent, N. W. cor. E. 24th St. and 13th ave. Inspector, Wilbert F. Smith; judges, J. B. Hankenson, Mary M. Brown; clerk, Bertha Adams.

153.—Polling Place—Garage, N. side of E. 24th St., 100 ft. W. of 10th Ave. Inspector, Jane Nodder; judges, Lillian Ross, Josephine Crane, clerk, Letitia Johnson.

154.—Polling Place—Garage, 2236 10th Ave. Inspector, Mary J. Nedderman; judges, George L. Colegrove, Henry Fleiler; clerk, Cleone Bergren.

155.—Polling Place — Basement, 2035 11th Ave. Inspector, Margaret Moffitt; judges, Thos. Thornton, Clara H. Anderson; clerk, Alva I. Heath.

156.—Polling Place—Garage, S. side of E. 21st St., 100 ft. E. of 7th Ave. Inspector, William Henny; judges, Marguerita Reichert, Thomas [illegible] Campbell; clerk, Irene Casey.

157.—Polling Place—Tent, S. W. cor. Athol and Excelsior Ave. Inspector, Anna L. Morton; judges, Mary J. Crinnien, Lester L. Bayles; clerk, Edna Fisher.

158.—Polling Place—Garage, 671 Brooklyn Ave. Inspector, Frank M. Cole; judges, Helen M. Petersen, Clare H. Williams; clerk, Emelie Anderson.

159.—Polling Place—Garage, 543 Wewley Ave Inspector, Charles Adams; judges, Louise Fieberling, Frances Gilliland; clerk, Verone Barteime.

160.—Polling Place—N. E. cor. Walker and Cheney St. Inspector, Lillian Carpenter; judges, Carmelita Dawson, Violet Macdonald; clerk, Tillie Fahy.

161.—Polling Place—Garage, 476 Grand Ave. Inspector, Margaret S. Harris; judges, Owen Breslin, Louis Silva; clerk, James Cavagnaro.

162.—Polling Place—Tent, N. E. cor. Grand Ave. and Perkins St. Inspector, Mary E. Chestnut; judges, Camilla Gibbs, Frances Nelle; clerk, Sarah A. Dorsaz.

163.—Polling Place—Garage, W. side of Park View Terrace, 75 ft. N. of Grand Ave. Inspector, Olive Hulse; judges, Ella Mayon, Helen B. Adams; clerk, Dora Dunham.

164.—Polling Place—Tent, N. E. cor. 14th and Madison St. Inspector, John J. O'Connell; judges, Wm. E. Bancroft, Walter H. Brown; clerk, Frances Friedman.

165.—Polling Place—Tent, N. E. cor. 14th and Jackson St. Inspector, Walter R. Carter, judges, Ed. C. Aldrich, Marie Rogers; clerk, Flora Harris.

166.—Polling Place—Tent, N. W. cor. 14th and Jackson St. Inspector, Mary F. Case; judges, Agnes Moffitt, Jessie L. Jeffreys; clerk, Claire Thornton.

167.—Polling Place—Tent, N. E. cor. 19th and Harrison St. Inspector, James H. Cobbledick Jr.; judges, Lawrence Diehl, Edith Champion; clerk, Irene Rutherford.

168.—Polling Place—Garage, 1427 Alice St. Inspector, Peter J. Nicholas; judges, T. H. Barker, Gretta Christiansen; clerk, Flora Harris.

169.—Polling Place—Tent, N. E. cor. 13th and Harrison St. Inspector, Florence M. Nolan; judges, Sigmund Scharman, Walter Fry; clerk, Pauline Reis.

170.—Polling Place—Store, 394 14th St. Inspector, Marris Falk; judges, Alice Cruz, Andrew M. Chase; clerk, Flora A. Frederick.

171.—Polling Place—Tent, N. E. cor. 19th and Franklin St. Inspector, Margaret F. Neill; judges, Emily Whelan, Sigmund Klein; clerk, Kate Milnich.

172.—Polling Place—Tent, S. W. cor. 15th and Franklin St. Inspector, Eva A. Mellman; judges, Henry C. McPike, D. J. Hallahan; clerk, E. O. Meysel.

173.—Polling Place—Tent, S. E. cor. 19th St. and Broadway. Inspector, Bessie Mahlon, judges, Andres Hutchison, Pete Reali; clerk, Geo. E. Sheldon

174.—Polling Place — Store, 1971 Telegraph Ave. Inspector, Mabel Muir; judges, Louise Holmes, Samuel Mink, clerk, Leah Peco

175.—Polling Place—Office, 538 17th St. Inspector, Harry W. Crocker, judges Margaret De Caurler, Pearl Hubbard; clerk, Ella Rothamel.

176.—Polling Place—City Hall, Washington St. entrance. Inspector, Virgil Baker, judges, Alice E. Ellis, Lelia R. Davison, clerk, Margaret Pladwell

177.—Polling Place—Tent S. E. cor. 11th and Jefferson Sts. Inspector, Blanche Diehl; judges, Henrietta Higuera, J. M. Toohig, clerk, Mollie Myers

178.—Polling Place—Garage, 689 20th St. Inspector, Claud Botsford, judges Alta A. Bishop, John Spellman; clerk, Albert Sweet.

179.—Polling Place—Basement, 6[illegible] 16th St. Inspector, Geo. D. Hildebrand, judges, John Tracy, Dorothy Camozzi, clerk, John D. Fitzgerald

180.—Polling Place—Tent, N. W. cor. 16th and Castro Sts. Inspector, Horace D. Ellison; judges, Arthur N. Bayley, Ida L. Potter, clerk, Ada B. Sisson.

181.—Polling Place—Tent, N. E. cor. 18th and Brush St. Inspector, Herbert F. Mullin; judges, Helen E. Luther, Charles Walter; clerk, Margaret Kuhl.

182.—Polling Place—Tent, N. E. cor. 17th and Market Sts. Inspector, Margaret C. Wilson; judges, Geo. Strum, Nina Old, clerk, Mary Cook.

183.—Polling Place—Garage, S. side of 21st St., 75 ft. E. of Myrtle St. Inspector, James A. Angwin; judges, Margaret Asher, Anita Miller; clerk, Mary C. Murray.

184.—Polling Place—Garage, 1090 16th St. Inspector, Bessie Myerson; judges, Mabel D. Thompson, Annie Encinas; clerk, Minnie Landerer.

185.—Polling Place—Tent, N. E. cor. 16th and Filbert St. Inspector, Jacob Baumgarten, judges, Geo. C. Mayon, Ada Rome; clerk, Helen Steele.

186.—Polling Place—Tent, S. W. cor. 16th and Myrtle Sts. Inspector, Edna M. Fain; judges, Herman Bernstein, Beatrice Armstrong, clerk, Sarah Massey.

187.—Polling Place—Garage, 1057 Chestnut St. Inspector, Geo. T. Greene; judges, Albert B. [illegible], Etta Gallagher; clerk, Flora Solomon.

188.—Polling Place—Tent, N. W. [illegible] Chas. H. Kucks Jr.; judges Philip Kelly, Neil Realy; clerk, Wm. P. Courtney.

189.—Polling Place—Store N. side of 12th St., 50 ft. E. of Market St. Inspector, Lillian F. Joyce; judges, Laura Dow, Herbert E. Wood; clerk, Anna McHaley.

190.—Polling Place—Garage, 733 13th St. Inspector, William J. Handlin; judges, Julia E. Spencer, Mary J. Price; clerk, Raymond O. Waring.

191.—Polling Place—Store, 632 [illegible] judges, Elizabeth D. Scott, Minnie Berecovich; clerk, Dollie Rucker.

192.—Polling Place—Tent, N. E. cor. 13th and Clay Sts. Inspector, Mardena M. Davison; judges, Lottie A. Smith, Henry Horowitz; clerk, Mae V. Ensign.

193.—Polling Place—Tent, N. W. cor. 11th and Clay St. Inspector, Samuel F. Hatcher; judges, Anthony Donahue, Geneva Budo; clerk, Philip Markowitz

194.—Polling Place—Garage, N. side of 11th St., between Webster and Harrison Sts. Inspector, Meyer Riegelman; judges, Albert A. Smith, Frederick Farnham; clerk, Alphens Hasbrouck.

195.—Polling Place—Store, 194 12th St. Inspector, Wm. R. Bradley; judges, Frank J. Herring, Leland Hutchens; clerk, Oscar C. Gehring.

196.—Polling Place—Store, N. E. cor. 12th and Oak Sts. Inspector, Elizabeth R. Rowe; judges, Frank A. Fletcher, Georgia A. Fountain; clerk, Louis F. Ewing.

197.—Polling Place—Tent, S. E. cor. 9th and Oak St. Inspector, Anna Sawer; judges, Louis Spencer, Bryan F. Davidson; clerk, Grace N. Dodd.

198.—Polling Place—Garage, N. side of 9th St., 15 ft. E. of Madison St. Inspector, Soline Hess; judges, Agnes C. Farrell, James L. Dallas; clerk, Lewis F. Isaacs.

199.—Polling Place—Tent, N. E. cor. 10th and Jackson St. Inspector, Minnie Croter; judges, Stella G. L. Heureaux, Mae Asher; clerk, Minerva Feeney.

200.—Polling Place—Basement, 176 7th St. Inspector, Josephine O'Connell; judges, Thomas F. Dolan Jr., Amelia Brown; clerk, Annie M. Barnet.

201.—Polling Place—Store, 1005 Webster St. Inspector, Frank Slack, judges, Benjimen Calhoun, Mary Herspring, clerk, Lottie Lipas.

202.—Polling Place—Tent, N. W. cor. 8th and Harrison St. Inspector, Milton Wolfsohn; judges, Thomas J. Weaver, Mike Mizaio; clerk, James Rohan.

203.—Polling Place—Tent, S. E. cor. 9th and Washington Sts. Inspector, Frank S. Farrington; judges, William Bennett, [illegible]

204.—Polling Place—Office, 581 9th St. Inspector, Fannie L. Kearney; judges, J. O'Gara, R. L. Sampson; clerk, Anna Sarver.

205.—Polling Place—Tent, N. W. cor. 9th and Jefferson Sts. Inspector, Michael J. O'Gara; judges, Loretta C. Kelley, Wm. Olsen; clerk, Dudley O'Gara.

206.—Polling Place—N. W. cor. 10th and Castro Sts. Inspector, Mary E. Nelson; judges, John F. Curran, Sara A. Kelly; clerk, Kate Boas.

207.—Polling Place—Tent N. W. cor. 8th and Castro Sts. Inspector, Miles K. Houghton; judges, Josephine Sagehorn, Mary E. Smith; clerk, Anna E. Pirle.

208.—Polling Place—Tent, N. E. cor. 9th and Market Sts. Inspector, Hannah J. De Frietas; judges, Mary E. Ring, Helen M. Hunt; clerk, Josephine Clark.

209.—Polling Place—Store, 982 7th St. Inspector, Albert T. York; judges, Samuel Nassow, Amy L. Wheelihan; clerk, Laura E. McElwam.

210.—Polling Place—Tent, N. W. cor. 8th and Chestnut Sts. Inspector, Josephine Dickerson; judges, Lucy Peterson, Peter W. Le Forte; clerk, Mary E. Mulgrew.

211.—Polling Place — Basement, 1089 7th St. Inspector, Kate Brown; judges, Anita M. Langtry, Ida Caplice; clerk, Theresa Howell.

212.—Polling Place—Tent, S. E. cor. 5th and Market Sts. Inspector, Margaret L. Robinson, judges, Samuel Davis, Carrie Earl; clerk, Catherine A. Kelliter.

213.—Polling Place—Store, 502 Castro St. Inspector, Ralph Enunas; judges, Grace E. Frederick, Margaret Barron; clerk, Minnie Ivey.

214.—Polling Place—Store, N. W. cor. 5th and Washington Sts. Inspector, Kate Thompson; judges, Viola Herrick, Nettie Curley; clerk, Louis S. Cornart.

215.—Polling Place—Tent, S. W. cor. 5th and Washington Sts. Inspector, Jacob Robinson; judges, Jane Green Jeffress, B. F. Doyle; clerk, Wm. Springer.

216.—Polling Place—Tent, N. E. cor. 5th and Webster Sts. Inspector, Katherine B. Emlay; judges, Chas. C. Greenough, Myrtle I. Davison; clerk, James Thompson.

217.—Polling Place — Basement, 614 Alice St. Inspector, Katherine Stulz; judges, Aimee C. Kokler, Amy M. Reier; clerk, Mary A. Riley.

218.—Polling Place—Garage, 628 Madison St. Inspector, Mall Croter; judges, Lawrence Daly, Louis Asher; clerk, Margaret May.

219.—Polling Place—Tent, S. W. cor. 6th Ave. and E. 11th St. Inspector, Sheldon I. Kellogg Jr.; judges, Jessie Reed, Wm. A. McKenzie, clerk Nellie E. Williams

220.—Polling Place—Tent, N. E. cor. 2nd Ave. and E. 11th St. Inspector, Julia Duddy; judges, Dora A. Donovan, Margaret McNamara; clerk, Myrtle V. Allen.

221.—Polling Place—Tent, N. W. cor. 3d Ave. and E. 14th St. Inspector, [illegible] F. Bush, Bertha Donnoly; clerk, Rosella A. Russell.

222.—Polling Place—Tent, N. E. cor. Wayne and Hanover Sts. Inspector, Agnes T. Crum; judges, Michael F. Murray, Ellen N. Trickey; clerk, Fanny Markovits.

223.—Polling Place—Tent, N. W. cor. Acton Place and Wayne Ave. Inspector, Walter G. Engel; judges, Jessie King, Amanda M. Dodge; clerk, Blanche Gazette.

224.—Polling Place—Tent, N. E. cor. 3d Ave. and E. 16th St. Inspector, Emma K. Moffitt; judges, Harvey C. Howes, Emma M. Pearson; clerk, Anita B. Nelson.

225.—Polling Place—Tent, N. E. cor. 3d Ave. and E. 14th St. Inspector, Charles Burman; judges, Freney A. Klinkner, William O. French Sr.; clerk, Kate E. Villan.

226.—Polling Place—Tent, N. W. cor 4th Ave. and E. 11th St. Inspector, Rose Kirk; judges, Josephine T. Nesbitt, Bridgie Halloran; clerk, Della O'Brien.

227.—Polling Place—Tent, N. E. cor 6th Ave. and E. 11th St. Inspector, [illegible] P. Green, judges, Thomas J. Grogan, Martha Edlin; clerk, Jean McArthur.

228.—Polling Place—Tent, N. E. cor 6th Ave. and E. 15th St. Inspector, Willard F. Barclay; judges, Edward P. Rawn, Mollie E. Racine; clerk, Emma J. McInnis.

229.—Polling Place—Tent N. W. cor. 6th Ave. and E. 16th St. Inspector, Philip J. Mulligan; judges, Dan Morrissey, Jennie L. Fake, [illegible]

230.—Polling Place—Store, 450 E. 18th St. Inspector, Josephine M. Galloway; judges, Charles M. Murray, Nannie M. Lane; clerk, Georgiana Reynolds.

231.—Polling Place—Tent, N. E. Cor. 7th Ave. and E. 18th St. Inspector, George W. Humphrey; judges, Ellen Barricks, Anna Cowan; clerk, Ella E. Burns.

232.—Polling Place—Tent, N. W. cor. 13th Ave. and E. 17th St. Inspector, Minnie F. Flagler; judges, Alida J. Moyer, Elizabeth J. Ward; clerk, Minnie E. Harris.

233.—Polling Place—Tent, N. E. cor. 8th Ave. and E. 14th St. Inspector, Lolita Zeis; judges, Sarah Bradley, Ada R. Domes; clerk, Harriet M. Moffitt.

234.—Polling Place—Tent, N. W. cor. 13th Ave. and E. 14th St. Inspector, A. X. Walsh; judges, Sarah C. Deasy, Ida V. Wallace; clerk, Anne Mahoney.

235.—Polling Place—Store, 1242 E. [illegible]th St. Inspector, Thomas F. Whalen; judges, Robert M. Pettus, Irving S. Domes; clerk, Beulah Prosser.

236.—Polling Place—Tent, S. E. cor. 6th Ave. and E. 11th St. Inspector, Luz King; judges, Nellie Mowery, Herbert H. Watkinson; clerk, Sylvia Marini.

237.—Polling Place—Store, 1523 E. 14th St. Inspector, Michael Kelly; judges, Edward C. Vierra, [illegible]ers.

238.—Polling Place—Store, 1422 13th Ave. Inspector, Adele Brunjes; judges, John McDaniel, D. A. Whelan, clerk, Mary G. Miranda.

239.—Polling Place—Store, 2238 13th Ave. Inspector, Lula C. Bruton; judges, Dora A. Austin, Sadie A. Putnam; clerk, Mary A. Rossland.

240.—Polling Place—Store, 1301 E. 28th St. Inspector, Frederick Bradshaw; judges, Mary Whalin, Hazel D. Adamson; clerk, Ethel C. [illegible]

[illegible] cor. Bruce and Hopkins St. Inspector, Clara E. Vogt; judges, Florence J. Slaght, Wm. J. Gerrish; clerk, May E. Walker.

242.—Polling Place—Tent, N. E. cor. Everett and Park Blvd. Inspector, Ida M. Warner; judges, Delena C. Fitzpatrick, Alice S. Manbert; [illegible]

243.—Polling Place—Tent, S. E. cor. Hampell and Woodruff Ave. Inspector, Irma H. Wood; judges, Laura Aspern, Takla J. Cunha; clerk, Alicia M. Flint.

244.—Polling Place—Tent, N. E. cor. Hopkins and Woodruff Ave. Inspector, John A. Bliss; judges, George A. Klewish, George Durand; clerk, Anna C. Graham.

245.—Polling Place—Tent, N. E. cor. 23rd Ave. and E. 27th St. Inspector, Rosella B. Gregory; judges, Charles E. Ford, Amy Pflug; clerk, Rebecca E. Rice.

246.—Polling Place—Garage, 2222 E. 30th St. Inspector, Amelia Johnson; judges, Lucy E. Leaves, Joseph Petty; clerk, Hattie E. White.

247.—Polling Place—N. E. cor. 21st Ave. and E. 27th St. Inspector, Lotta A. Cole; judges, Pearl Williams, Edward H. Raftery; clerk, Gertrude H. McGue.

248.—Polling Place—Tent, E. side of 14th Ave. at intersection of 19th Ave. Inspector, Nellie E. Smith; judges, Flora F. Breitzmann, Laurie Schertie; clerk, Luella G. Ketchum.

249.—Polling Place—Store, 2307 23rd Ave. Inspector, John R. Brook; judges, Fannie J. Driscoll, Milton Heino; clerk, Albertina Salbach.

250.—Polling Place—Tent, N. E. cor. 19th Ave. and E. 16th St. Inspector, [illegible] Metzner, Annie S. Kretz; clerk, Bertha Kertell.

251.—Polling Place—Tent, N. W. cor. 23rd Ave. and E. 19th St. Inspector, Christine Purves, judges, Ernest G. Austin, Warren E. McGowan; clerk, Kate O'Dwyer.

252.—Polling Place—Tent, S. E. cor. 22nd Ave. and E. 16th St. Inspector, Gladys E. West; judges, Mary J. Rosenberg, Robert N. Kathriner; clerk, Florence E. Day.

253.—Polling Place—Store, 769 23rd Ave. Inspector, [illegible]; judges, Antonio A. Mendonsa, Alfred C. Brown; clerk, Evelyn Gerard.

254.—Polling Place—Garage, 2605 E. 14th St. Inspector, James R. Kelly; judges, Frederick A. Leach, Wm. G. Harris; clerk, May Dearborn.

255.—Polling Place—Garage, 2506 E. 14th St. Inspector, Louise K. Shepard; judges, John Farnham, Theresa B. Ellis; clerk, Florence Rovegna.

256.—Polling Place—Store, 1952 23rd Ave. Inspector, Lizzie V. Wilson; judges, Nellie O. Scott, Beatrice L. Smith; clerk, Lillian F. Prosser.

257.—Polling Place—Store, 2110 23rd Ave. Inspector, Christian W. Lamp; judges, Marie Petersen, Louis Hinck; clerk, Helene Raffetto.

258.—Polling Place—Garage, 2552 25th Ave. Inspector, Jessie L. Sturgen; judges, Ida M. Burton, Leslie J. Gardiner; clerk, Lizzie Doty.

259.—Polling Place — Basement, 2205 Mitchell St. Inspector, Edward Leahy; judges, Hilma C. Bjork, Mary J. Brown; clerk, Marie Pape.

260.—Polling Place—Tent, N. W. cor. E. 23rd and Fruitvale Ave. Inspector, Susan E. Dorsey; judges, Helen R. Clen, Dorothy I. Fragas; clerk, Ida B. Andersen.

261.—Polling Place—Tent, N. W. cor. Blossom and Fruitvale Ave. Inspector, Lela L. Graham; judges, Virda L. Hancock, Ida A. Thompson; clerk, Mary Murray.

262.—Polling Place—Garage, N. side of Brookdale, 100 ft. E. of Fruitvale Ave. Inspector, Ida B. Diserens; judges, Florence E. Albers, Maude L. Schaar; clerk, Nellie F. Beem.

263.—Polling Place—Tent, S. E. cor. Montana St. and Fruitvale Ave. Inspector, Irene Eggert; judges, Florence E. Barr, C. A. Aymon; clerk, Charlotte T. Ahern.

264.—Polling Place—Tent, S. E. cor. Montana and Boston Ave. Inspector, Elizabeth R. Daniels; judges, Eugene E. Gorham, Helen Ferrier; clerk, Harriet K. Kline

265.—Polling Place—Store, 3530 Fruitvale Ave. Inspector, Maude S. Van Amringe; judges, Elsie Menefee, Ed. Halbert; clerk, Edward E. Ford.

266.—Polling Place—Tent, N. E. cor. Hopkins and Laguna Ave. Inspector, Rose McNamara; judges, Bertha Hagedorn, Thomas W. Horn; clerk, Nanette Gibson.

267.—Polling Place—Tent, N. E. cor. Hopkins and Maple Ave. Inspector, Kate F. Husband; judges, Belle N. Guest, Martha E. Norwood; clerk, Ethel Brookes.

268.—Polling Place—Garage, W. side of Maple, opposite Montana. Inspector, Jeanette E. Geary; judges, Dora S. Broadsgar, Nan Cowin; clerk, Elizabeth E. Kelsey.

269.—Polling Place—Tent, S. W. cor. 35th and Penniman Aves. Inspector, Theresa C. Randall; judges, Belle Flaherty, Martha Bergendahl; clerk, Alma M. Isaksen.

270.—Polling Place—Tent, N. E. cor. 35th Ave. and Douglas. Inspector, William P. Harwood; judges, Ruth Bridge, Henry E. Harwood, clerk, Mary Chesselet.

271.—Polling Place—Office, 2[illegible] Peralta Ave. Inspector, Annie L. Hunter; judges, William R. Sheppard, Edward A. Shepard; clerk, Elizabeth Keating.

272.—Polling Place—Store, 3508 Foothill Blvd. Inspector, Jacob H. Bold; judges, Julia Halligan, Josephine L. Emerson; clerk, Sophia De Courcy.

273.—Polling Place—Tent, S. E. cor. 34th Ave. and Foothill Blvd. Inspector, Anna L. Baldwin; judges, Walter W. Stoker, Felix J. Mootz; clerk, Anna C. Jamison.

274.—Polling Place—Tent, N. W. cor. 34th Ave. and Farnum St. Inspector, Martha A. McGovern; judges, Chris Wolfrum, Kenneth M. Hayden; clerk, Emma P. Short.

275.—Polling Place—House, 3038 E. 16th St. Inspector, Dorothy Ledgett; judges, Charles K. Clark, G. J. Hoening; clerk, Rose P. Duffin.

276.—Polling Place—Auto Market, 3067 E. 14th St. Inspector, Claribell Tinley; judges, Emily J. Larimer, Jos. F. Kenney; clerk, Albert Voickers.

277.—Polling Place—Tent, N. E. cor. Elmwood and Fruitvale Ave. Inspector, Margaret M. McIntosh; judges, Frank Valadao, Lillian P. Brown; clerk, Norma C. Sanborn.

278.—Polling Place—Store, 1235 35th Ave. Inspector, Mary E. Harrel; judges, Edwin C. Aldrich, Ed. Egeland; clerk, Ethel Bolar.

279.—Polling Place—Tent, S. W. cor. 39th Ave. and E. 14th St. Inspector, Sarah L. Hawes; judges, Clara J. Northcut, Jessie C. [illegible]; clerk, Louise F. Heming.

280.—Polling Place—Garage, 3642 E. 14th St. Inspector, Mabel Rottman; judges, Bernardine Rusting, R. H. Williams; clerk, Beatrice Carpenter.

281.—Polling Place—Office, 1411 40th Ave. Inspector, Margaret Zecherle; judges, Alta S. Junker, Rezuba L. Blake; clerk, Mary A. Asker.

282.—Polling Place—Store, 1310 38th Ave. Inspector, Wm. P. Elliott; judges, Mary E. Kiefer, Margaret H. Howland; clerk, Edith S. Pederson.

283.—Polling Place—Garage, 1919 High St. Inspector, Estella H. Copmann; judges, Delia E. Smith, Wm. Boots; clerk, H. M. Lang.

284.—Polling Place—Garage, 2606 38th Ave. Inspector, Kate V. Hunt; judges, Thos. Aldridge, C. B. Aston; clerk, Estella Mae Estell.

285.—Polling Place — Basement, 3916 Suter St. Inspector, Augusta M. Russell; judges, Edw. D. Hensley, Ferdinand Erdmann; clerk, John M. McArthur.

286.—Polling Place—Store, 3508 35th Ave. Inspector, Christine M. Harrison; judges, Cora Williams, Jos. L. Lintrup; clerk, Jennie Riley.

287.—Polling Place—House, N. E. cor. Hopkins and High Sts. Inspector, Wm. S. Pryse; judges, Nettie H. Campbell, Lillian Sander, clerk, Lucile Mulgrew.

288.—Polling Place—Tent, S. E. cor. [illegible] Inspector, Mary E. Ferries; judges, Jean E. Southeimer, Viola K. Grimwood; clerk, Anna Lerond.

289.—Polling Place—Tent, N. W. cor. 50th Ave. and Foothill Blvd. Inspector, Geo. H. Albers; judges, Geo. A. Hunter, Mabel Eggleston; clerk, Mary H. Rowlands.

290.—Polling Place—Tent, N. W. cor. 45th Ave. and Ygnacio Ave. Inspector, John King; judges, Axel E. Henningson, Ellen T. Cue; clerk, Beatrice Bachrach.

291.—Polling Place—Tent, N. E. [illegible] spector, Minnie Cunningham; judges, Rudolph M. Grosse, Mabel R. Stiern; clerk, Gine Knudsen.

292.—Polling Place—Tent, S. W. cor. 45th Ave. and E. 14th St. Inspector, Susan Fox; judges, Chester S. Crandell, Jos. Viguier; clerk, Charlotte Doig.

293.—Polling Place—Store, [illegible] 51st Ave. Inspector, Ida Ingraham; judges, Mary Galli, Ella C. Hoffman; clerk, Marie A. Hudson.

294.—Polling Place—Store, 5108 E. 14th St. Inspector, James D. Rhoades; judges, Nell M. Brown, Rose Fenelon; clerk, Irma R. Taylor.

295.—Polling Place—Tent, N. E. cor. 55th Ave. and E. 14th St. Inspector, Janet S. Squires; judges, Rose Marie Seyden, Annie Blue; clerk, Annie C. Simpson.

296.—Polling Place—Store, 5906 E. 14th St. Inspector, Nellie F. DeBlois; judges, Margaret Pickard, Ella M. Beguhl; clerk, Elsie M. Nelson.

297.—Polling Place—Tent, N. E. cor. 55th Ave and Bond St. Inspector, Theo. J. Black; judges, Thos. S. Chambers, A. W. Auclair; clerk, Mary Gargadennec.

298.—Polling Place—Tent, N. E. cor. Foothill Blvd. and Belvedere. Inspector, Lucy M. Kalas; judges, Annie E. Pollard, Frances E. Kent; clerk, Helen M. Douglas.

299.—Polling Place—Tent, N. E. cor. Seminary and Foothill Blvd. Inspector, Bartley Barry; judges, Emma LeFerre, Elizabeth O'Connor; clerk, Mary Larsen.

300.—Polling Place—Tent, N. E. cor. 67th Ave. and Avenal Ave. Inspector, Kate V. Donlon; judges, Josephine McKinney, Willie N. [illegible]

301.—Polling Place—Tent, S. E. cor. 64th Ave. and E. 14th St. Inspector, Annie Boyson; judges, Wendell Koch, Bertha Lumley; clerk, Emily Woods.

302.—Polling Place—Store, 7303 E. 14th St. Inspector, Gertrude Chaudet; judges, Kate Lewis, Louise L. [illegible]

303.—Polling Place—Tent, N. W. cor. 74th Ave. and E. 14th St. Inspector, Eunice E. Rogers; judges, Robt. Elliot, Robt. T. Cates; clerk, Amanda Wendt.

[illegible] 14th St. Inspector, Mima Farnsworth; judges, Mabel E. Muller, Ethel D. Hebelser; clerk, Lillie E. Meyers.

305.—Polling Place—Store, 8416 E. 14th St. Inspector, Frances B. Bundock; judges, Anna H. Silva, Annie M. Llyod; clerk, Irene Haskell.

306.—Polling Place—Tent, N. W. cor. 86th Ave. and E. 14th St. Inspector, Lucy M. Roussell; judges, Jessie E. Gilardin, Nellie Rafferty; clerk, Irene Hagel.

307.—Polling Place—Tent, N. W. cor. 88th Ave. and E. 14th St. Inspector, Lorenz V. Slattery, judges, Jos. O. Clark, Josephine McHugh; clerk, Laura E. Lines.

308.—Polling Place — Tent, N. E. cor. 90th Ave. and Almond St. Inspector, Anna Bell; judges, A. E. Collins, Margaret Crandall; clerk, Minnie Sutherland.

309.—Polling Place—Store, 9336 E. 14th St. Inspector, Lucy Barker; judges, Mary J. Cruz, Harry G. Clayton; clerk, Maybelle Olivera.

310.—Polling Place—Garage, 8915 E. 14th St. Inspector, Clara L. Kearney; judges, Dennis Vaughan, Olive Cameron; clerk, Patrick Kearney.

311.—Polling Place—House, 721 Jones Ave. Inspector, Wm. C. Spiegal; judges, Alice Guptill, Alvena Van Lennep; clerk, Olive Kinney.

312.—Polling Place—Tent, N. E. cor. Jones Ave. and Pippin St. Inspector, Emma B. Coffman; judges, Daniel Dougherty, Fatherina Helmuth; clerk, Edna Berger.

313.—Polling Place—Store, 9719 E. 14th St. Inspector, Lucille Bouton; judges, Abbie Storer, Esther Gall; clerk, Annie E. Grimes.

314.—Polling Place—Store, 9810 E. 14th St. Inspector, Lillie A. Anthony; judges, Mame E. Grier, Giorgina Guinasso; clerk, Edith Mouton.

CITY OF BERKELEY.

Precincts—

1.—Polling Place—Tent, N. E. cor. Claremont and Uplands. Inspector, H. F. Laird; judges, Mrs. Ethel E. Lowell, Mrs. Hattie K. Irwin; clerk, Agnes L. Richter.

2.—Polling Place—Tent, S. E. cor. Claremont and Uplands. Inspector, Ruth T. Martinez; judges, Mary Thornton, Louise McD. Moloney; clerk, A. Martinez, Jr.

3.—Polling Place—Tent, S. W. cor. Claremont and Woolsey St. Inspector, Wm. J. Rogers; judges, Margaret L. Hammond, N. Walter Ball; clerk, E. P. Anderson.

4.—Polling Place—Tent, N. W. cor. Claremont and Webster St. Inspector, T. A. Story; judges, Gertrude J. Story, Ophelia E. Elliott; clerk, Sara E. Rankin.

5.—Polling Place—Tent, N. E. cor. Ashby and College Aves. Inspector, E. C. Balaam; judges, Martha B. Calling, Vera Jones Bright; clerk, Jeanne K. Doub

6.—Polling Place—Tent, S. W. cor. Ashby and College Aves. Inspector, Harvey M. Leech; judges, Constance A. Means, J. O. Cunha; clerk, Mary D. Knox

7.—Polling Place—Tent, S. E. cor. Ashby and Telegraph Ave. Inspector, Fannie C. Smith; judges, Edith D. Travis, Virginia J. Broadle; clerk, C. J. Parmenter.

8.—Polling Place—Tent, S. W. cor. Telegraph Ave. and Webster St. Inspector, Alameda L. Coward; judges, Edw. S. Blackwell, Bettie Konigsberg; clerk, Anna K. Wallace.

9.—Polling Place—Tent, S. E. cor. Ashby and Shattuck Aves. Inspector, Geo. Crosthwaite; judges, Mary E. Griffin, Georgia A. Reilly; clerk Albert H. Flynn

10.—Polling Place—Tent, N. E. cor. Ashby Ave. and Adeline St. Inspector, Bertha G. Wood; judges, Sadie Rule, Mrs. Winnie Baldwin; clerk, Florence L. Civens.

11.—Polling Place—Tent, N. E. cor. 65th and Adeline Sts. Inspector, W. H. Emery; judges, Ethel M. Hartman, Fannie W. Cole; clerk, Paul W. Edgar.

12.—Polling Place—Tent, S. W. cor. Alcatraz Ave. and Adeline St. Inspector, Anna E. Lane; judges, Jennie I. Woolley, Frances L. Irwin; clerk, Mrs. Kate A. Carter.

13.—Polling Place—Tent, N. W. cor. Fairview and Adeline St. Inspector, H. H. Russell; judges, Minnie Bandemar, Isabelle E. Farrell; clerk, Blanche I. Kroh.

14.—Polling Place—Tent, N. W. cor. Prince and Ellis St. Inspector, Sadie Stiles Thompson; judges, Alma Means, Pearl G. Kuehn, clerk, Ella G. Werner.

15.—Polling Place—Tent, N. E. cor. Sacramento and Prince Sts. Inspector, Ethel A. Morrow; judges, Bertha Andre, Elizabeth S. Smith; clerk, Chas. B. Bradford.

16.—Polling Place—Store, 3014 San Pablo Ave. Inspector, Miss R. Ayden; judges, Mrs. K. Lucay, Mrs. E. E. Nietert, clerk, Mabelle C. Monk.

17.—Polling Place—Tent, N. W. cor. Russell and McGee St. Inspector, Mary E. Stedman; judges, Bessie B. Berger, Germain J. Vergnes; clerk, C. D. Woodfill.

18.—Polling Place—Tent, N. W. cor. Grove and Russell Sts. Inspector, Hazel M. Swartz; judges, Josephine Haines, Ruth McClellan; clerk, Ada F. Spilman.

19.—Polling Place—Tent, N. E. cor. Shattuck Ave. and Oregon St. Inspector, Fred A. Koenig; judges Flora Woods, Clara Moore; clerk Harriet L. McCoy.

20.—Polling Place—Tent, S. W. cor. Russell and Telegraph Ave. Inspector, Irmah Jardine; judges Rachel M. Elliott, Val. Arntzen, clerk, Ray V. Simpson.

21.—Polling Place—Tent, N. W. cor. Benvenue Ave. and Russell St. Inspector, C. A. Westenberg; judges, Mrs. Ella C. Bonsall, Jos. McIntyre; clerk, Lena H. Youngs.

22.—Polling Place—Tent, N. W. cor. Claremont Blvd. and Garber St. Inspector, Mae C. Edgecomb; judges Jessie B. Shaw, Alice K. Wilson; clerk, Annie DeVere Shields.

23.—Polling Place—Garage, S. side of Haste St. 100 ft. E. of College [illegible] Inspector, Frederick J. Laird, judges, Grace N. Young, Mrs. L. S. Capp; clerk, Julia E. Ward.

24.—Polling Place—Tent, N. W. cor. College Ave. and Derby St. Inspector, H. A. Beekhuis, Jr.; judges, A. Thornton Spencer, A. S. Hambly, clerk, Emily McCurdy.

25.—Polling Place—Tent, N. E. cor. Forrest and College Aves. Inspector, Broadwell C. Bell; judges Lily C. Cole, Harriet Wooll; clerk Milton R. Rutherford

26.—Polling Place—Tent, S. W. [illegible] Inspector, H. R. Hambly; judges, B. H. Winter, Elizabeth A. Everett; clerk, Ada B. Preiss.

27.—Polling Place—Tent, N. E. cor. Telegraph Ave. and Stuart St. Inspector, Harvey P. Charles; judges, Myrtle Gliss, Walter H. Sheridan; clerk, John C. Baker.

28.—Polling Place—Tent, N. E. cor. Ellsworth and Stuart St. Inspector, Harry Conway; judges Laura B. Ayer, Hiram E. Hanson; clerk, John F. Murray.

29.—Polling Place—Tent, N. W. cor. Shattuck Ave. and Derby St. Inspector, G. A. Waltenspiel; judges Mabel H. Forsyth, Sophie R. Neumeyer; clerk, Grace Ethel Thaxter.

30.—Polling Place—Tent, N. E. cor. Stuart and Grove Sts. Inspector, Almina J. Smith; judges, Cora A. Gordon, E. Little; clerk, C. Sands

31.—Polling Place—Tent, S. W. cor. Carleton and McGee Ave. Inspector, Ventura Farrar; judges, Ida M. Wright, Rose M. Brokaw; clerk, Ethel F. Gillespie.

32.—Polling Place—Tent, N. E. cor. Derby and Sacramento Sts. Inspector, Capt. R. Johns; judges Dena A. Benson, Anna C. Bachelder; clerk, F. B. Wiester.

33.—Polling Place—Tent, N. E. cor. San Pablo Ave. and Ward St. Inspector, John Delahanty; judges Hazel B. Harlan, Clara J. Rogers; clerk, Richard P. Wilkes.

34.—Polling Place—Tent, N. E. cor. Dwight Way and 7th St. Inspector, A. J. Stangenberger; judges Mrs. Florence Nixon, Mrs. Elizabeth Scheuern; clerk, H. B. Sprague.

35.—Polling Place—Tent, S. E. cor. Acton and Channing Way. Inspector, [illegible] Mary A. Getze, Melbourne P. Graves; clerk, James Anderson.

36.—Polling Place—Tent, N. E. cor. Channing Way and McGee Ave. Inspector, Hattie Hahn; judges, E. R. Crum, Walter Hubbard; clerk, Mollie J. Dahle.

37.—Polling Place—Tent, N. E. cor. Grove St. and Channing Way. Inspector, Ada Fraser; judges,

James Freeman, O. J. Olberg; clerk, Kathleen D. Crackbon.

38.—Polling Place—Tent, N. E. cor. Parker and Grove Sts. Inspector, [illegible] E. Chinn, W. J. Chinn; clerk, Adele Gettings.

39.—Polling Place—Tent, S. W. cor. Dwight Way and Shattuck Ave. Inspector, Robt. Bleakley; judges, Amanda B. McMahan, Irene Madison; clerk, Anna K. Roadhouse.

40.—Polling Place—Tent, S. W. cor. Blake and Ellsworth Sts. Inspector, C. M. Marsh; judges, Mary C. Elwell, Helene O. Woolsey; clerk, Robt. Quinton.

41.—Polling Place—Tent, N. W. cor. Dana and Blake Sts. Inspector, Margaret E. Davies; judges, Maude M. Huston, Agnes J. Hanlon; clerk, Ethel S. Minifie.

42.—Polling Place—Tent, S. W. cor. Telegraph Ave. and Dwight Way. Inspector, Geo. A. Starkweather; judges, Mrs. Florence L. Bickley, Sarah E. Jensen; clerk, Mrs. Ethel J. Kreisinger.

43.—Polling Place—Tent, N. W. cor. College Ave. and Parker St. Inspector, Mrs. M. M. Haynes; judges, Thos. M. Hess, Hamilton C. Johnson; clerk, Harriet C. Carse.

44.—Polling Place—Tent, S. E. cor. Warring St. and Channing Way. Inspector, Lucile Bradley; judges, Leonard C. Geldert, Hugh C. Blodgett; clerk, Kenneth S. Thomson.

45.—Polling Place, Tent, N. E. cor. Channing Way and College Ave. Inspector, Mrs. Frances Jane Adams; judges, Miss Miriam J. Bailey, C. Edwin Whiteside; clerk, Alma Francis.

46.—Polling Place—Tent, N. E. cor. Durant Ave. and Bowditch St. Inspector, J. Taylor; judges, W. Linstrom, Wm. Gallagher; clerk, Tom Scott.

47.—Polling Place—Tent, N. E. cor. Telegraph Ave. and Durant Ave. Inspector, Josie B. Perry; judges, Roberta R. Drake, Ida S. Boles; clerk, Faye H. Ralston.

48.—Polling Place—Tent, N. E. cor. Haste and Telegraph Ave. Inspector, Mrs. C. B. Burwell; judges, Carrie Bell Kip, Mrs. Ethel Young; clerk, Mabel H. Ross.

49.—Polling Place—Tent, N. E. cor. Channing Way and Dana St. Inspector, Madeline Torrey; judges, Mrs. Byrd Tregaskis, Jas. I. Parcel; clerk, Victor Bigelow.

50.—Polling Place—Tent, N. W. cor. Union and Bancroft Way. Inspector, Jeannette Spencer; judges, Fay Nylander, Mary S. Reynolds; clerk, Martha R. Buck.

51.—Polling Place—Tent, N. W. cor. Atherton St. and Bancroft Way. Inspector, E. F. Graham; judges, Edna Ruth Congdon, Sophie H. Baggot; clerk, Lulu M. Nagel.

52.—Polling Place—Tent, N. E. cor. Fulton St. and Channing Way. Inspector, Etta B. Fraser; judges, Roberta H. Davis, Eugenia M. Ward; clerk, B. Hamilton.

53.—Polling Place—Tent, S. W. cor. Durant Ave. and Shattuck Ave. Inspector, L. L. Woody; judges, Jennie T. Evans, Edith M. Perkins; clerk, Alabama Valentine.

54.—Polling Place—Tent, S. W. cor. Shattuck Ave. and Kittredge St. Inspector, Geo. Towlerton; judges, Florence Walsh, Sadie Phillips; clerk, Gustav Griesche.

55.—Polling Place—Tent, N. W. cor. Oxford St. and Center St. Inspector, Jos. W. Ellis; judges, Lucille M. Colburn, E. H. Guthrie; clerk, Minerva G. Elliott.

56.—Polling Place—Tent, S. E. cor. Allston Way and Grove St. Inspector, Elizabeth Musselman; judges, Sophie Beauchamp, Linnie E. Bowers; clerk, Leon Z. Zander.

57.—Polling Place—Tent, N. W. cor. McGee Ave. and Allston Way. Inspector, Mary A. Scanlon; judges, Evelenor Sturges, Genevieve C. Sheridan; clerk, Mrs. Sadie Edgar.

58.—Polling Place—Tent, S. W. cor. Allston Way and Bonar St. Inspector, Bessie Hampton; judges, Barbara Hottel, Tillie J. Adkins; clerk, Theresa Nelson.

59.—Polling Place—Tent, S. W. cor. 8th and Addison Sts. Inspector, Mrs. Carrie Lavigne; judges, Mrs. Hannah Dowd, Hattie Gent; clerk, E. E. Cloos.

60.—Polling Place—Tent, N. W. cor. 8th and Delaware Sts. Inspector, Mrs. Susie Irwin; judges, Mrs. Chach Montgomery, Margaret A. Edris; clerk, Gussie Weidinger.

61.—Polling Place—Tent, N. W. cor. Chestnut St. and Delaware St. Inspector, Katherine D. Middleton; judges, Carrie M. Burnham, Otto Dietzel; clerk, Laura A. Heald.

62.—Polling Place—Tent, N. E. cor. Hearst Ave. and McGee Ave. Inspector, Thomas Pringle; judges, Mrs. Mabelle L. Henkel, Sarah A. Sullivan; clerk, Alice A. M. Lemon.

63.—Polling Place—Tent, N. E. cor. California and Francisco Sts. Inspector, B. F. Spencer; judges, Jas. M. Casey, Salome B. Stetter; clerk, Cealia Mealley.

64.—Polling Place—Tent, N. W. cor. Grove and Hearst Ave. Inspector, Marie Meves; judges, Annie Cafiisch, Florence Purdy; clerk, Mary Morrison.

65.—Polling Place—Tent, N. E. cor. Hearst and Bonita Aves. Inspector, Lena S. Case; judges, Isaac W. Wells, Annia Berwick; clerk, Mary A. Thomas.

66.—Polling Place—Tent, N. W. cor. Berkeley Way and Shattuck Ave. Inspector, Mabel M. Kellogg; judges, Bertha L. Bull, Laura S. Price; clerk, Caddie R. Allen.

67.—Polling Place—Tent, N. E. cor. College Ave and Bancroft Way. Inspector, Geo. V. Cooley; judges, Kathleen M. Young, Mrs. Julia McMullen; clerk, James A. Garner.

68.—Polling Place—Tent, N. E. cor. Ridge Rd. and Euclid Ave. Inspector, Lesley B. Graham; judges, John E. Wiese, L. L. Lavender; clerk, Mary T. Collom.

69.—Polling Place—Tent, N. E. cor. Euclid Ave. and Virginia St. Inspector, D. S. Culp; judges, Robt. I. Hall, Jr., Enno Nesemann; clerk, Anna B. Sherman.

70.—Polling Place—Tent, N. E. cor. Hilgard Ave. and Scenic Ave. Inspector, Herman J. Stern; judges, Nora B. Wepfer, Olive E. Cunning-[illegible]

71.—Polling Place—Tent, N. E. cor. Bushnell Pl. and Hearst Ave. Inspector, W. E. Mosher; judges, T. L. Brecheen, Bourdon H. Wilson; clerk, Pearl S. Thomas.

72.—Polling Place—Tent, N. E. cor. Shattuck Ave. and Delaware St. Inspector, Leona C. Gould; judges, Josephine K. Mohr, May Boynton; clerk, Josephine C. DeWitt.

73.—Polling Place—Tent, N. W. cor. Shattuck Ave. and Lincoln St. Inspector, Carrie L. Hoyt; judges, Alvaretta L. McNulty, Irene J. [illegible]

74.—Polling Place—Tent, S. W. cor. Shattuck Ave. and Vine St. Inspector, Henry Lamp; judges, Elizabeth Himmelsbach, Martha Schooler; clerk, Mrs. E. Trevgove.

75.—Polling Place—Tent, S. W. cor. Cedar St. and Bonita Ave. Inspector, Mary L. Hobson; judges, Lizzie M. McGrath, Arthur L. Marston; clerk, Russell R. Talley.

76.—Polling Place—Tent, S. W. cor. Cedar and Josephine Sts. Inspector, Isabel Anderson; judges, Olive D. Farrar, Henrietta G. Stern; clerk, Ruby I. Bedford.

77.—Polling Place—Tent, N. E. cor. Cedar St. and McGee Ave. Inspector, Lydia B. Stockwell; judges, Mrs. Minnie Church, Mary E. Turner; clerk, Vivian S. Robinson.

78.—Polling Place—Tent, S. W. cor. Cedar St. and Sacramento St. Inspector, Henry V. Westcott; judges, Elizabeth Martin, Miss Laurelda C. Schmidt; clerk, Frida Andree.

79.—Polling Place—Tent, N. E. cor. 8th and Camelia Sts. Inspector, Nora Cook; judges, W. H. Watkins, Nellie R. Maxfield; clerk, Mabel Helbush.

80.—Polling Place—Tent, N. E. cor. Camelia St. and Cornell St. Inspector, Chloe D. McGee; judges, Claude W. Hall, Catherine Walton; clerk, Mrs. Grace W. Foss.

81.—Polling Place—Tent, S. E. cor. Sonoma Ave. and Colusa Ave. Inspector, Sara J. Danner; judges, Luis Obier, Arthur Ernst; clerk, Elizabeth M. Leeson.

82.—Polling Place—Tent, S. W. cor. Josephine and Rose Sts. Inspector, Ella Nelson; judges, Mar-[illegible] clerk, Winifred M. Godfrey.

83.—Polling Place—Tent, N. E. cor. Rose St. and Bonita Ave. Inspector, Florence B. Strickland; judges, Virginia Deere, A. B. Cathcart; clerk, Agnes Murray.

84.—Polling Place—Tent, N. E. cor. Shattuck Ave. and Vine St. Inspector, [illegible]; judges, E. J. Gordon, Wm. Grainger; clerk, Mrs. Elsie N. Rehag.

85.—Polling Place—Tent, S. E. cor. Vine St. and Scenic Ave. Inspector, M. P. Stone; judges, Elizabeth C. Caya, Geneva Blake Almind; clerk, Laura P. Scott.

86.—Polling Place—Tent, N. E. cor. Euclid Ave. and Buena Vista Way. Inspector, Mrs. Fannie Aston; judges, Miss Loraine E. Watson, Mrs. Helen H. Shaw; clerk, Mrs. Anna R. MacDonald.

87.—Polling Place—Tent, N. E. cor. Spruce and Rose St. Inspector, Wm. H. Gibbs; judges, Isabel B. Dodge, Ethel M. Underhill; clerk, Dorothy Wallace.

88.—Polling Place—Tent, N. W. cor. Berryman St. and Shattuck Ave. Inspector, Frederic Wm. Carelton; judges, Lillian M. Thompson, J. Walter Smith; clerk, Jennie E. Hugy.

89.—Polling Place—Tent, N. E. cor. Hopkins and Milvia Sts. Inspector, Alfred W. Ayres; judges, Nonie F. Daly, Emma M. Skidmore; clerk, Emma L. Rice.

90.—Polling Place—Tent, N. E. cor. Shattuck Ave. and Walnut St. Inspector, David G. Barnett; judges, E. D. Bramlage, Florence Falck; clerk, Helen M. McDermont.

91.—Polling Place—Tent, N. E. cor. Spruce and Marin. Inspector, W. H. Paine; judges, Minna L. Meek, Dorothy Granger; clerk, Willis Clark.

92.—Polling Place—Tent, N. W. cor. Arlington and Los Angeles Aves. Inspector, Jennie L. Redfield; judges, James G. Schaeffer, Edith W. Logan; clerk, Eby Musselman.

93.—Polling Place—Tent, Solano and Colusa Aves. Inspector, Leo H. Whitead; judges, Marian G. Herrick, Edw. P. Sessions; clerk, R. R. Clark.

CITY OF ALAMEDA.

Precinct—

1.—Polling Place—Tent, S. E. cor. Encinal and High Sts. Inspector, Geo. A. Davies; judges, Delia F. Lindsley, Irene G. Frost; clerk, Mabel Y. Weller.

2.—Polling Place—Tent, S. E. cor. Central Ave. and High St. Inspector, Chas. A. Wilhelm; judges, Orrie A. Tibbetts, Sallie McKee Haley; clerk, Emma Bartel.

3.—Polling Place—Tent, S. E. cor. Garfield and High St. Inspector, Henry Elmore; judges, Geo. Wittman, Lena Otis; clerk, Ethel Smith.

4.—Polling Place—Tent, S. W. cor. Fountain and Central Ave. Inspector, Sarah B. Fish; judges, Bethel H. Holmes, Alice Langford; clerk, Ella M. Henning.

5.—Polling Place—Tent, S. W. cor. Versailles and Central Aves. Inspector, Rushton McConnell; judges, E. C. Soulles, Jane Risley; clerk, Sue Sturtevant.

6.—Polling Place—Tent, S. W. cor. College and San Jose Aves. Inspector, Alfred Chalfant; judges, Charlotte Chalfant, Louise Coffman; clerk, Nettie P. Clark.

7.—Polling Place—Tent, N. E. cor. Pearl and San Jose Ave. Inspector, Jno. J. Kelly; judges, Ruth Taylor, Callie Buck; clerk, Marguerite Breitweiser.

8.—Polling Place—Tent, S. E. cor. Broadway and Central Ave. Inspector, Michael D. Sweeney; judges, Blanche Walton, Pressie Davies; clerk, Eliza A. Boedt.

9.—Polling Place—Tent, N. W. cor. Lincoln Ave. and Pearl St. Inspector, Donald Cohen; judges, Haynes K. Startkweather, Julia Wiedenbeck; clerk, Adele M. Doyle.

10.—Polling Place—Tent, N. W. cor. Broadway and Buena Vista Ave. Inspector, Clifford Norden; judges, Lucy Genereau, Nellie Wever; clerk, Cornelia Costello.

11.—Polling Place—House, 2421 Webb Ave. Inspector, Walter W. Goggin; judges, Alice S. Byrne, E. A. Freeman; clerk, Anna Kellogg.

12.—Polling Place—Tent, S. W. cor. Bank and Park Sts. Inspector, Frederick O. Schuman; judges, Louise Kruger, Rebecca Crummey; clerk, Clara A. Schwind.

13.—Polling Place—Tent, S. W. cor. Central Ave. and Park St. Inspector, Chas. L. Fischer; judges, Ida Jacobs, Annie Osterman; clerk, Adelaide Murdock.

14.—Polling Place—Tent, S. E. cor. Regent St. and San Jose Ave. Inspector, Ethel B. Martin; judges, Gertie M. Borgstrom, Mary Heister; clerk, Elizabeth Vollmar.

15.—Polling Place—Tent, S. W. cor. San Jose and Park St. Inspector, David W. Martin; judges, Anna D. Kenney, Anna B. Clinstman; clerk, Bertha Feldhammer.

16.—Polling Place—Tent, S. W. cor. Laurel and Clinton Ave. Inspector, Matthew Stumpf; judges, Mary Thompson, Emma S. Spencer; clerk, Mildred D. Anderson.

17.—Polling Place—Tent, S. W. cor. Oak and Alameda Ave. Inspector, Miles Sutherland; judges, Jno. M. Robertson, Jos. H. Deal; clerk, Zora Beanston.

18.—Polling Place—Tent, N. E. cor. Elm and Buena Vista Ave. Inspector, Thos. Dryden; judges, Estelle Jacoby, Madeline Derrick; clerk, Rena S. Leclerc.

19.—Polling Place—Tent, N. E. cor. Willow and Pacific Ave. Inspector, Matilda Priestly; judges, Auretta Sturgeon, Loretto DuFosee; clerk, Cora Schumacher.

20.—Polling Place—Tent, N. W. cor. Stanford and Buena Vista Aves. Inspector, Albert L. Foster; judges, Walter Littleton, Anna Thompson; clerk, Mary Kelly.

21.—Polling Place—Tent, S. E. cor. Willow and Central Ave. Inspector, Frederick Hargrave; judges, Bessie Reid, Katherine Y. Borden; clerk, Kate Hooven.

22.—Polling Place—Tent, S. W. cor. Encinal and Willow St. Inspector, Katherine Del Vecchio; judges, Margaret Nichols, Margaret Smith; clerk, Mary Crummey.

23.—Polling Place—Tent, S. E. cor. San Antonio and Willow St. Inspector, Mary J. Moran; judges, Jeannette E. Fisher, Alice Christensen; clerk, Gertrude Blagrave.

24.—Polling Place—Tent, S. E. cor. San Antonio and Chestnut St. Inspector, Wm. Callinan; judges, [illegible] Mange; clerk, Elmo P. Gros de Mange.

25.—Polling Place—Tent, S. W. cor. San Jose Ave. and Union St. Inspector, Maurice P. Smith; judges, Mamie D. Ross, Charlotte Deas; clerk, Marshall Lovey.

26.—Polling Place—Tent, N. W. cor. Lafayette and Central Ave. Inspector, Wm. A. Underhill; judges, Emma A. Shear, Nettie Rogers; clerk, Caroline Waldear.

27.—Polling Place—Tent, S. W. cor. Schiller and Buena Vista Ave. [illegible] Adele Cadogan, Kate V. Rollins; clerk, Hazel M. Foard.

28.—Polling Place—Tent, S. W. cor. Stanton and Pacific Aves. Inspector, David Wilson; judges, Mary T. Wilson, Antoinette Seebeck; clerk, Emily Smith.

29.—Polling Place—Tent, N. E. cor. Grand and Central Aves. Inspector, Emanuel H. Levy; judges, A. J. Messenger, Flossie A. Garrett; clerk, Marie A. Banta.

30.—Polling Place—Tent, S. E. cor. Paru and San Antonio Ave. Inspector, Geo. E. Plummer; judges, Robt. M. Royce, Maud W. Goeltzman; clerk, Mary C. Stroupe.

31.—Polling Place—Tent, N. E. cor. Bay and San Antonio Ave. Inspector, Sallie McKean; judges, Annie E. Lloyd, Margaret Stocker; clerk, Hugh Traynor.

32.—Polling Place—Tent, N. W. cor. Santa Clara Ave. and Stanton St. Inspector, Alfred Harris; judges, Charlotte Heritage, Nellie Lewis; clerk, Mary Smith.

33.—Polling Place—Tent, S. W. cor. Santa Clara Ave. and Sherman St. Inspector, Cora Bissell; judges, Clotilde Protheroe, Minnie Bartlett; clerk, Josephine May.

34.—Polling Place—Tent, N. W. cor. Lincoln and Bay St. Inspector, R. E. Hahn; judges, Mabel Edwards, May Edwards; clerk, Marjorie Ormsby.

35.—Polling Place—Tent, N. W. cor. Wood and Pacific Ave. Inspector, Alexander Coney; judges, Albert Behneman, Augusta E. Ascher; clerk, Sylvia G. Hammond.

36.—Polling Place—Tent, N. E. cor. St. Charles and Santa Clara Ave. [illegible] Edwina Meyer, Emma Steinmetz; clerk, Agnes Reid.

37.—Polling Place—Tent, N. W. cor. Mozart and Santa Clara Ave. Inspector, Mary Dunleavy; judges, Laura Fisher, Florence B. Hills; clerk, Columbia Simpson.

38.—Polling Place—Tent, S. W. cor. Calhoun and Central Ave. Inspector, Harry J. Crane; judges, Nellie E. Blair, Walter Merriam; clerk, Florence Helmstein.

39.—Polling Place—Tent, S. W. cor. Taylor and 8th Sts. Inspector, Marion Seagrave; judges, Edna A. Scheerer, Ethel C. Fish; clerk, Mabel Reite.

40.—Polling Place—Tent, N. E. cor. Haight Ave. and Webster St. Inspector, Catherine Scully; judges, Elmer Critchlow, Jeanette Warner; clerk, Ella Rogers.

41.—Polling Place—Tent, N. E. cor. 8th and Lincoln Ave. Inspector, Hattie L. Langdon; judges, Maymie R. Collins, Carrie Fraser; clerk, Effie L. Bush.

42.—Polling Place—Tent, N. E. cor. Lincoln and 6th St. Inspector, Effie M. Ridley; judges, Mary A. Cleaves, Georgia Schultz; clerk, Clara E. Rogers.

43.—Polling Place—Tent, S. E. cor. Santa Clara Ave. and 6th St. Inspector, Peter Hollings; judges, Gisela Langren, Mary Barron; clerk, Katherine Perkins.

44.—Polling Place—Tent, S. W. cor. Taylor Ave. and 6th St. Inspector, Chas. R. Bond; judges, Mary F. Winters, Ester A. Lovejoy; clerk, Ethel E. Stein.

45.—Polling Place—Tent, S. W. cor. Pacific Ave. and 4th St. Inspector, Lucia Ferrero; judges, Mary E. Wilbur, Clara Dempsey; clerk, Margaret Rich.

CITY OF ALBANY.

Precinct—

1.—Polling Place—Tent, N. E. cor. San Pablo Ave. and Main St. Inspector, Mrs. Lillian M. Algren; judges, Hannah Grace Green, Catherine Thelen; clerk, Matilda T. Paul.

2.—Polling Place—Tent, S. E. cor. San Pablo Ave. and Main St. Inspector, John C. Osfield; judges, Mary Mattos, Angie Hanscom; clerk, Mabel F. Reynolds.

3.—Polling Place — Tent, S. W. cor. Peralta and Marin Ave. Inspector, Mary R. McVay; judges, Elizabeth B. Carter; Mary E. Perschke; clerk, R. P. Arnold.

4.—Polling Place — Tent, N. E. cor. Solano and Ramona Sts. Inspector, Chas. F. Krauch; judges, Mrs. Hannah Arnheim, Nellie M. Spatz; clerk, Dorothy Lenfestey.

TOWN OF EMERYVILLE.

Precinct—

1.—Polling Place—School House, S. W. cor. 61st and Doyle Sts. Inspector, Alex Williams; judges, Jeremiah Sheehan, Wm. D. Runckel; clerk, Geo. Dreschen.

2.—Polling Place—Town Hall, S. E. cor. Park Ave. and Hollis St. Inspector, Wm. P. Carey; judges, A. L. McIntyre, W. A. Donathan; clerk, F. J. Connor.

3.—Polling Place—Tent, N. E. cor. San Pablo Ave. and 43rd St. Inspector, E. E. Leonhardt; judges, C. H. Bennett, H. Jenks; clerk, W. H. Collier.

4.—Polling Place—Tent, N. E. cor. San Pablo Ave. and 47th St. Inspector, L. Hamburger; judges, C. Earle, H. J. Herwege; clerk, C. F. Fink.

CITY OF PIEDMONT.

Precinct—

1.—Polling Place—Tent, E. side Highland Ave., opp. Guilford Rd. Inspector, Lenore E. Chaney; judges, [illegible] clerk, Mabel B. Squires.

2.—Polling Place - Tent, N. E. cor. Parkway and Highland St. Inspector, Amy G. Foshay; judges, J. K. Carpinter, P. W. Thompson; clerk, Joan Abbott.

3.—Polling Place — Tent, N. W. cor. Dracena and Blair Aves. Inspector, Frances M. Thomas; judges, Everette J. Mersman, Anna M. Parry; clerk, A. L. McPherson.

4.—Polling Place — Tent, S. E. cor. York Dr. and Arroyo Ave. Inspector, Evelyn J. Little; judges, Maude Johnson, Emma F. Pierce; clerk, Myra B. Gause.

5.—Polling Place — Tent, S. E. cor. Linda and Lake Aves. Inspector, Winnie B. Williams; judges, Augusta Williams, Emma A. Hart; clerk, Mrs. Ransom E. Beach.

6.—Polling Place — Tent, S. side of Grand, East of Fairview. Inspector, R. H. Davis; judges, Lulu R. Pilcher, Jennie K. Williams; clerk, Ethel Williams.

7.—Polling Place — Tent, N. E. cor. Portsmouth Rd. at Harvard. Inspector, Hannah S. Harris; judges, Edwin E. Parker, Caroline B. Altman; clerk, Mabel Blake.

TOWN OF HAYWARD.

Precinct—

1.—Polling Place—Tent, cor. Watkins and B Sts. Inspector, Neil M. Simpson; judges, Geo. R. Starr, Lulu M. Prowse; clerk, Emma A. Williford.

2.—Polling Place—Goodell Hall, cor. Main and B St. Inspector, Emeline A. Corwin; judges, Louise M. Pierson, Melissa C. Kelsey; clerk, Frances McKeever.

3.—Polling Place—Dania Hall. Inspector, Enid A. Rosenberg; judges, Marie Christiansen, Stella M. Burge; clerk, Frank H. Marshall.

4.—Polling Place—I. D. E. S. Hall. Inspector, Aldine B. Pennycott; judges, Clara L. Welsh, Jesse F. Silva; clerk, C. D. Hough.

5.—Polling Place—Native Sons' Hall. Inspector, Sophia F. LaCunha; judges, Flora A. Strobel, Frank Lake; clerk, Harriet J. Simons.

CITY OF SAN LEANDRO.

Precinct—

1.—Polling Place—Masonic Temple. Inspector, Nell E. Hannan; judges, Lulu Schafer, Mamie Kardoza; clerk, Elise Kistler.

2.—Polling Place—Tent, N. E. cor. Carpentier and Davis St. Inspector, Madeline Larsen; judges, John D. Bettencourt, Bertha Larsen; clerk, Lexie Drew.

3.—Polling Place — Tent, N. W. cor. Cambridge Ave. and E. 14th St. Inspector, E. M. Smith; judges, Carrie O. Massey, Estella King; clerk, Manuel F. Peter.

4.—Polling Place—Tent, Kenilworth Ave. and Victoria Ave. Inspector, F. J. Russell; judges, Mrs. Clara T. Clare, Edwin Duck; clerk, Mrs. Effie I. Krampeter.

5.—Polling Place — Cherry City Garage. Inspector, Catherine Moskiman; judges, Ethel Whitcomb, Elizabeth B. Goodman; clerk, Mrs. [illegible]

6.—Polling Place—Tent, cor. Sybil and E. 14th St. Inspector, John S. Fields; judges, Wm. Jess, Emily Trombas; clerk, Jane V. McGeough.

EDEN TOWNSHIP.

Castro Valley:

Precinct—

1.—Polling Place—Tent, Dublin Blvd. and Strobridge Lane. Inspector, H. A. Linthicum; judges, Florence Strobridge, Mrs. Eugenia H. Shaw; clerk, Jos. Habernig.

2.—Polling Place — New School House. Inspector, Florence M. [illegible] Utter; clerk, T. A. Rogerson.

Fairview:

Precinct—

Polling Place—Tent, ft. of Kelly Hill. Inspector, Mamie A. Goulardt; judges, Mary E. Garcia, Geo. Anderson; clerk, E. Simonsen.

Hayward Park:

Precinct—

1.—Polling Place — Tent, Bridge Ave. and E. 14th St. Inspector, Grace C. Maynard; judges, Mae Machado, May A. Sorensen; clerk, J. W. Littlefield.

2.—Polling Place—Tent, E. 14th St. and Lewelling Rd. Inspector, Robt. P. King; judges, Henry Wehner, Jesse Silva; clerk, O. L. Hill.

Mt. Eden:

Precinct—

Polling Place—The Wigwam. Inspector, Frank N. Winton; judges, Louis H. Miller, N. P. Nielsen; clerk, Wm. Gading.

Palomares:

Precinct—

Polling Place — Farm Bureau Lunch Room. Inspector, F. J. Pereira Jr.; judges, Laura L. Petersen, Fred Jensen; clerk, Lela H. Roberts.

Redwood:

Precinct—

Polling Place — Redwood School House. Inspector, Alvin Hauschildt; judges, Daniel E. Riley, A. J. Koenig; clerk, Peer Tiffany.

San Lorenzo:

Precinct—

1.—Polling Place—Village Hall. Inspector, F. H. Rose; judges, W. S. Montgomery, J. E. Branin; clerk, W. Z. Smith.

2.—Polling Place—Holland Cottage. Inspector, J. S. Joseph; [illegible] ers; clerk, Clara H. Dutra.

3.—Polling Place — Tent, County Hospital. Inspector, Wm. Jacob; judges, John T. McCall, Chas. F. Brady; clerk, Fred L. Eaton.

Tennyson:

Precinct—

Polling Place — School House. Inspector, E. D. McDonald; judges, E. O. Lang, R. S. Schultz; clerk, T. G. Hodgkins.

Valle Vista:

Precinct—

Polling Place — Dobbel Pl. Inspector, Chas. J. Schilling; judges, Geo. S. Kurtz, Elise Marsnall; clerk, Elizabeth M. Hovey.

TOWN OF LIVERMORE.

Precinct—

1.—Polling Place—Ferrario Bldg., Bet. K and L Sts. Inspector, Gussie Reimers; judges, Orlena Beck, Josephine Kaiser; clerk, Mabel Nason.

2.—Polling Place — Town Hall. Inspector, Mrs. Mary E. Hunt; judges, Mrs. Edith Kingsley, Elsie Brendlin; clerk, Ella Beazell.

3.—Polling Place—Saunders Bldg. Inspector, J. J. Callaghan; judges, P. Olsen, Nellie Sangmaster; clerk, Angie Aguerebere.

TOWN OF PLEASANTON.

Precinct—

1.—Polling Place—Foresters' Hall. Inspector, Ambrose Revolta; judges, Antone H. Bernal, Bertha Powers; clerk, Elsie Corcoran.

2.—Polling Place—Old Town Hall. Inspector, F. M. Kruse; judges, Joe Smith, Alice Maggoli; clerk, Edith Ziegenfuss.

MURRAY TOWNSHIP.

Altamont:

Precinct—

Polling Place — Library Bldg. Inspector, J. F. Gallagher; judges, A. F. Winter, John Flynn; clerk, J. Pyser.

Arroyo:

Precinct—

Polling Place—North Dormitory. Inspector, Wm. Shannon; judges, Vernon Manncaming, Peter Neming; clerk, Chas. Wallace.

Mocho:

Precinct—

Polling Place—Barnie Bldg. Inspector, H. T. Madsen; judges, H. Rehder, Jos. E. Finch; clerk, Marcella Lawlor.

Murray:

Precinct—

Polling Place—Langlois Bldg. Inspector, M. Murray; judges, May Collier, J. Kamp; clerk, Delma Langlois.

PLEASANTON TOWNSHIP.

Amador:

Precinct—

Polling Place—Rancho Del Valle Tank House, Inspector, W. A. Koopman; judges, M. H. Rodrigues, Mary Lopez; clerk, Edith Spoonemore.

Dublin:

Precinct—

Polling Place—A. Reimers' Store. Inspector, John Cronin; judges, Kate Tehan, Ira Flanagan; clerk, H. J. Hansen.

Sunol:

Precinct—

Polling Place—Old P. O. Bldg. Inspector, Geo. Bittner; judges, H. Costa, Tel. Brasa; clerk, Lew Graves.

WASHINGTON TOWNSHIP.

Alvarado:

Precinct—

Polling Place—I. O. O. F. Hall. Inspector, Millie Nort; judges, Jos. [illegible] John Scribner.

Centerville:

Precinct—

1.—Polling Place—Justice Ct. Inspector, G. S. Calderia; judges, Lizzie Nunes, Mary L. George; clerk, Geo. Lawrence.

2.—Polling Place—Town Hall. Inspector, Jos. Peixouto; judges, Ella Rodgers, Wm. H. Lawlor; clerk, Lou Eggers.

Decoto:

Precinct—

Polling Place—Silva's Hall. Inspector, Lillian Searles; judges, Minnie Hurst, Mary J. Pimmental; clerk, Harriet Olsen.

Irvington:

Precinct—

Polling Place—Maple Hall. Inspector, Thos. Tierny; judges, Ida Hirst, Clara Thacker; clerk, Kitty Bernal.

Mission San Jose:

Precinct—

Polling Place—Mission Hotel. Inspector, Ed. Steinmetz; judges, Isaac Whitfield, Octario Jerelid; clerk, Lizzie Gultantino.

Newark:

Precinct—

Polling Place—Silva and Munyon Bldg. Inspector, J. M. Santos; judges, Louisa Costa, Mary Flaherty; clerk, Catherine Delaney.

Warm Springs:

Precinct—

Polling Place—Allard's Hall. Inspector, John Joseph; judges, Frank Leal, Andrew Azeveda; clerk, Jas. Leach.

By order of the Board of Supervisors of the County of Alameda, State of California.

[illegible]

WM. J. HAMILTON,
Chairman of the Board of Supervisors of the County of Alameda, State of California.

(Seal) GEO. E. GROSS,
County Clerk and ex-officio Clerk of the Board of Supervisors of the County of Alameda, State of California.

AUTOS DO THEIR BIT FOR ESTUARY 'BOND CAMPAIGN

New Cars Driven to Spell Slogan "Tube the Estuary."

Oakland automobiles, as well as owners and drivers, today joined in the battle to win the bond issue on May 8 for a tube under the estuary. Out at the Durant plant in East Oakland 100 little Star cars mobilized for one of the most unique photographs ever taken, forming gigantic letters the campaign slogan, "Tube the Estuary."

A score of mechanics maneuvered cars for nearly three hours in writing the largest and most unusual letters ever framed for a camera. A. G. Waddell, head of the advertising department, and other executives co-operated in the stunt.

The picture was taken on the large area of concrete paving on the west side of the plant and the camera man was posted on the big Durant tank 110 feet above the ground. Several hundred cars had to be moved to other places to make room for the big letters.

The sign when completed was three cars high or nearly 40 feet, and the letters were approximately 25 feet across. The word "Estuary" was 187 feet long. Every car used in the test was a new machine just rolled out of the assembly room, and represented only a portion of one day's output.

"The taking of the picture was the signal for mobilization of automobile owners and automobile associations in favor of the campaign for the tube bond issue. Members of the speakers' bureau of the "Tube the Estuary" committee addressed the Alameda County Automobile Association and received a hearty response.

It was pointed out that automobile dealers almost more than any other class are badly in need of improved transportation facilities across the estuary. Each week thousands of motor cars line up on both sides waiting while the bridge swings open for ships to pass.

Members of the speakers' bureau are carrying the message of the tube throughout the county calling attention to the fact that the present bridges must be removed by June 30 and that a tube, giving free an uninterrupted travel to both land and water traffic is the most satisfactory solution of the problem.

Things they Ask the Tribune

BUREAU OF INFORMATION

"Kindly publish in your column what is considered a good remedy for the cure of pimples."

We refer you to the Health Department, OAKLAND TRIBUNE. Write to this department direct.

"Kindly tell me of a respectable dance hall that has an instructor, where I can go for a few hours either morning or afternoon to learn dancing, such as fox trot, waltz, one-step, etc.—no fancy dancing."

The larger dance halls on Fourteenth street all have competent instructors, available from 12 noon till midnight.

"Where may I go for swimming lessons?"

Swimming lessons are given to men at the Y. M. C. A., to women at the Y. W. C. A.

"Who composed the old well known song, "The Bonnie Blue Flag?"

Annie C. Ketchum.

"When was the song most popular?"

In Civil War days.

"Kindly publish in your column the name of the piece played by Robert Warwick, his leading lady and the orchestra during the play 'The Masquerader'."

"Under the Leaves."

"What do the letters 'S. A. G.' mean when stamped on envelopes or used in advertisements?"

The initials in question are in the nature of a private code used by a local firm. They have no significance outside of this particular business organization.

"How can I make a temporary filling for a tooth?"

Use paraffine.

"Kindly publish in your column a good recipe for Indian Pudding."

INDIAN PUDDING WITH MERINGUE.

Place in saucepan, three cups of water, one cup of New Orleans molasses, one cup of brown sugar, one teaspoonful of salt. When boiling, add one cup of oatmeal. Stir while adding the oatmeal slowly, cook for 15 minutes, remove from fire, and add one quart of milk, yolks of three eggs, one-half cup of butter, one cup of seedless raisins. Turn in buttered baking dish and bake in moderate oven for one hour, stirring twice during the first half hour. To prepare the meringue, whip whites of eggs until stiff, and then whip in three-quarters cup of sugar, pile upon pudding and return to the oven to brown the pudding slightly. Serve warm. There will be sufficient pudding left over to serve for the evening meal Monday with a little whipped cream.

"What is the name of the German consul-general in San Francisco?"

Dr. Kurt Ziegler.

"What is the address of his office?"

61 Pine street.

"Where is the Oakland Crematory located?"

At the corner of Mather and Howe.

The TRIBUNE Information Bureau will answer all questions of a general nature except school or legal problems, debates, trade and firm names and queries as to the time of day.

The bureau is open every day except Sunday from 8 a. m. to 9 p. m.

If answers are desired by mail stamps must be enclosed. Quickest results can be obtained by telephoning to the bureau. If you have any problems of a general nature to solve, ask The TRIBUNE Information Bureau, Lakeside 6000.

ROBBED BY TWO MEN.

SAN FRANCISCO, April 23.—Two bandits, armed with revolvers, early yesterday held up and robbed William S. Graham of $17.25 at McAllister and Scott streets.

WOMAN IS BADLY INJURED BY LEAP OUT OF WINDOW

Mrs. Mabel Gannon Prefers Death to Hospital; Her Condition Serious.

Attempting to end her life, Mrs. Mabel Gannon, 608 Twelfth street, early today jumped from the window of her home to the pavement, about twenty feet below, and is now in a serious condition in the emergency hospital.

W. S. Gannon reported to the police that his wife had been ill for some time and was to have been removed to an institution today. He said she had threatened to kill herself if an attempt was made to take her from her home, and took advantage of an opportunity offered her this morning when she leaped from her bedroom window. Hospital attendants say she may have sustained internal injuries.

About a month ago, Mrs. Gannon attempted to kill herself by throwing herself in front of a street car. At that time she was rescued by a nurse who was attending her. The nurse threw the woman from the path of the car and was herself painfully hurt when struck by the car.

Radio Amateur Is Killed by Plunge

[illegible] Frank Tillitson, 11, climbed to the roof of his parents' home yesterday to repair his radio aerial. He fell and was killed.

Oakland Tribune

Supreme on Continental Side of San Francisco Bay

Established February 21, 1874
FOUNDED BY WM. E. DARGIE

Member American Newspaper Publishers' Association
Charter Member Audit Bureau of Circulation
Exclusive Complete Associated Press Service for Great Eastbay
Full United Press Service
International News Service
Universal News Service
Consolidated Press Association
Exclusive for Great Eastbay

The Associated Press is exclusively entitled to the use for republication of all news despatches credited to it, or not otherwise credited in this paper, and also the local news published herein. All rights of republication of special despatches herein are also reserved.

TRIBUNE PUBLISHING COMPANY, PUBLISHERS
JOS. R. KNOWLAND.....President and Publisher
B. A. FORSTERER...Secretary and General Manager

Published every evening and Sunday. Single copies: Daily Edition, 3c; Sunday Edition, 10c. Back numbers: Daily Edition, 5c and up; Sunday Edition, 10c and up.

PUBLICATION OFFICE—Tribune building, corner of Thirteenth and Franklin Sts. Phone Lakeside 6000. Entered as second-class matter February 21, 1908, at the Postoffice of Oakland, Cal., under act of Congress March 3, 1879.

Subscription Rates by Carrier

One month .....$ .85	Six months (in adv.)..$4.75
Three months $2.55	One year (in advance) $9.00

Subscription Rates by Mail, Postage Paid
United States, Mexico and Canada
(All Mail Subscriptions Are Payable in Advance)

One month .....$ .85	Six months (in adv.)..$4.75
Three months $2.55	One year (in advance) $9.00

SUNDAY EDITION BY MAIL

One month .....$ .50	Six months $2.50
Three months $1.50	Twelve months $4.50

TO SUBSCRIBERS

Subscribers failing to receive their paper by 6:30 p. m. daily or 9 a. m. Sunday will please report the same to The TRIBUNE Office by telephone (Lakeside 6000), and a special messenger will be despatched at once with a copy of The TRIBUNE.

MONDAY, APRIL 23, 1923.

A DIFFERENCE OF BILLIONS.

An itemized account of what Germany claims to have paid to the Allies has been prepared by the German Treasury Department and has been submitted to Washington. The total which is declared to have been turned over to the victors in the world war is $20,000,000,000.

This figure challenges a number of things including belief. The difference between it and the amount which the Allies say has been paid is one of billions of dollars. One side or the other has made an amazingly large mistake.

It is not known whether the action of Germany in presenting this statement was made upon her own initiative or as a result of a request from the United States Government. Coming at this time it would seem there are reasons to believe Secretary Hughes is responsible and that the first definite step toward an accounting of the war payments has been taken.

Until a responsible auditing of accounts is made charges of bad faith can have no weight other than that of partisanship. The allies claim Germany has not paid twenty billions and Germany asserts she has. Moreover, Germany has presented the statement. The thing to do is examine that statement, correct it if is faulty, and reach a total which can be placed before the world as one approximately representative of what has been paid. In performing that office the United States will have accomplished something toward restoring Europe's financial stability.

THE LOST METEORITE.

When an object weighing 57 tons may be lost for more than a hundred years it must be accepted that the world still has its remote and inaccessible places. The long lost meteorite, now reported found once more, is supposed to have fallen in the territory of Chaco, Argentina, 300 years ago. For close to two hundred years it cannot be listed as lost because no one knew of its presence. It was in 1812 that it was definitely reported and an analysis made which showed it to consist of meteoric iron, pure nickel and cobalt. One specimen was sent to the British Museum and another to Buenos Aires.

As the meteorite was described at that time it weighed 57 tons, was nine feet six inches long, six feet in width and four feet seven inches thick. In spite of all this bulk those who found it once could not do so again and several expeditions which have sought it have failed. The great meteorite, specimens of which were reposing in museums, was effectively lost but the idea of finding it was never abandoned. A reward of 2,000 gold pesos, about $1,800, was offered in 1873 by the Governor of Santiago del Estero and now, just fifty years after, four men have come out of the woods to claim the money.

If these men can prove their story and can guide others back to the huge block of metal they will have done as much as Carnarvon did when he found the long lost King Tutankhamen. Science studies meteorites with as much interest as it studies Pharaohs and there is something assuring in the analysis which show other bodies in space are made of the same elements which make the earth. The inhabitants of this sphere may say that it is at least as good as any other.

THE ONLY RESULTS.

Something out of the calculations of those who have encouraged the long-distance dance performances by furnishing halls and offering prizes, is a new attention which has been turned to dancing in general. Cities which have allowed the accepted dances to go on are discovering grounds for objections; Sacramento has banned all dancing in the schools; and a new cry for the abolition of the "Chicago," the "Circle" and "the rocking horse," is being raised.

It was not to be expected that those who danced through the days and nights could force see that they were about to step off a record and into the hands of the law. If they were equipped with the physical mechanism for thought they would not be pitting shoe leather and leg-muscle against the opportunities for a doubtful publicity.

Happily there are indications the "marathon dance" craze is waning. The toll is being reckoned and it includes at least one case of physical collapse, one of insanity and a number of permanent injury. The distance dancers have done little more than attract a new attention to dances and dance halls.

THE OLD SONGS.

There is comfort for the man who holds to the belief that the "good old songs" are better songs and more loved than the jazzier strains of today in the results of a questionnaire sent to directors of choral singing all over the country. Kenneth S. Clark of New York commented upon those results before the Musical Supervisors National Conference in Cleveland a few days ago and in his comment there is much to arouse the ever willing reminiscence.

Three of the songs considered among the first in favor are those of Stephen C. Foster, "Old Folks at Home," "My Old Kentucky Home" and "Old Black Joe." While no other composer was represented by so many, there were many negro melodies in the list, notably "Liza Jane" and "Carry Me Back to Ole' Virginny."

It was demonstrated that "America, the Beautiful," a modern work, has popularity and that "Home Sweet Home," the "Battle Hymn of the Republic" and "Star Spangled Banner" were used on a large number of programs.

Of the old standbys the qualities of which are not infrequently strained by ambitious harmonic attempts, "Sweet Genevieve," "Sweet Adeline," and "Till We Meet Again" won heavy votes. Perhaps because it has an added appeal as being appropriate to many occasions "Good Night, Ladies" scored high in the list.

In this questionnaire may be suggestions for the modern composer of popular music. If the public is sticking faithfully to the old songs there may be grounds for the belief that melody, after all, has some place in the program.

FARMER'S BUYING POWER.

The purchasing power of the American farmer is increasing and in that fact is as firm a reason for predicting a continuance of prosperity as in the building evidences closer at hand. The United States Department of Agriculture has announced that the index figure denoting this rising purchasing power for February is 69 as compared with 68 in January. Although prices of commodities other than food the farmers buy have jumped two points during the month, prices of crops went up four points and that of live stock one point.

The average farm price of ten leading crops is placed at 130 as an index number as compared with 126 in January and this is the highest point reached since December, 1920, when the number was 131. Higher prices for wheat, oats, cotton and corn are mainly responsible.

Livestock prices, while better, have not fared so well. They have had their ups and downs over a two-year period. The index figure of prices for six items in livestock is 107 for February against 106 in January, while the average in 1922 was 111.

On commodity prices in general the index figure has been placed at 172 for February against 170 in January. The average for 1922 was 163 and for 1921 was 161.

LASSEN PERFORMING.

When airplanes become as numerous as automobiles are now, each report of an eruption at Lassen Peak will be answered by the whirr of the propellers as the thousands tune up their machines for a visit to the only active volcano in the United States. As it is, every year there are men and women who cross the country to see Lassen Peak.

Californians have the advantage over the rest of the country because they are able to catch the peak in action. It is not a long trip from Oakland and each season is seeing the numbers who make it grow larger. Lassen Peak is a national park; it is known over the country and the world. In the "See America First" program it has been given prominent mention.

How many Californians have taken advantage of an opportunity that is close at hand?

When in doubt, remember Einstein was right.

THE USUAL THING.

It is human nature to despise those who fail to appreciate us, and Mme. Ganna Walska is only running true to the general form when she makes sneering remarks about the American music critics because they declined to say nice things regarding her singing, and failed to hail her as a great star.

It 's unlikely that the critics will be unduly disturbed. They are used to this sort of thing. Many European musicians come here thinking that America is untutored and crude, and without discrimination, and assuming that as a matter of course they are to be lauded merely because they come from abroad with more or less of a name.

Some have the "goods" and their merit is duly acknowledged and recorded. Some do not measure up to the rather high standards in vogue in the United States, standards that, as far as opera singers are concerned, are more exacting than those anywhere else in the world, and the fact that they have limitations is set down in cold type. Then there is frequently a ruction, and more or less display of temperament, and sometimes a departure with curses both loud and deep in the wake of the departing steamer and then forgetfulness, so far as the American public is concerned.—Detroit Free Press.

The LANTERN

COPYRIGHT 1922

Dancing seems suddenly to have become a mania; a young woman danced for forty hours; another one set the record at fifty; another one who tried to make it sixty was recently led away from the ballroom, screaming, insane, unable to stop. As this is written from various parts of the country ambitious youth of both sexes are striving to dance one hundred hours without stopping.

* * *

There was a girl in Gotham town
whose feet were full of folly;
She moved in such a restless way
they called her Dancing Dolly.

* * *

Probably the long-distance dance, for those who are indulging in it, represents not merely a physical and nervous outlet; it is also an intellectual thing with them. It is an expression of their intelligence.—It is not that they do not think at all, for it takes a certain amount of mentality to learn to dance.—They think just enough to dance by.

* * *

The knot that would have been
brain within her little noddle
Had never thought beyond the verb
to toddle, toddle, toddle.

* * *

But why think at all when you can have such a good time without it?—It is up to somebody to discover that these dancing extremists are, unconsciously, instictively, registering a protest against the puritan extremists.—It is their Gesture, as Fothergil Finch would put it.

* * *

There has been a good deal of talk of evil spirits lately.—Sir Arthur Conan Doyle tells us that there are a lot of them sticking around.—Aunt Prudence Hecklebury is sure to get the notion that this dancing craze is due to the evil spirits.—Possession by devils, if you get what we mean,—And it may be true, for all we know.

* * *

Blisters came, then callouses, and
soon the callous turned
Into a kind of cloven hoof! A devil
was discerned!
But why should Dancing Dolly
Object to cloven hoofs?
They only set her off
From all the other goofs.
She turned into a witch
And over towers and roofs
She dances on forever; she never-
more can stop.
Living in the feet of her, and dead
at the top!

* * *

Speaking of spirits, fermentation isn't what it used to be.—We bought a cask of grape juice not long ago, perfectly legal grape juice, unfermented grape juice, mild and innocent grape juice that might without rebuke have swum across the palate of a Volstead or tickled the tonsils of a Bryan.—The young fellow from whom we bought it told us that, under certain conditions, it would not turn into wine.—And the darned stuff didn't.—Grapes are getting afraid to ferment.—Lord Northcliffe, it seems, has been talking to Sir Arthur Conan Doyle since he passed over.

* * *

We can think of a couple of newspaper proprietors we should like to have the privilege of talking to through a medium.—And a couple of magazine editors.—It seems too bad that a man as busy as Northcliffe was should not be allowed to take a well-earned rest.—When we die we hope that we shall be permanently disconnected from the newspaper business.

* * *

But it may be our punishment to be chained to a column throughout all eternity.—A perpetual prisoner of Chillon.—In the society of Archy, perhaps.

* * *

Most of the ghosts we hear from by way of the spiritualistic mediums are getting along too well to be any comfort to us personally.—What we ned is some one who will come back and cheer us up concerning hell.—Some ghost who will say: "Don't be so downhearted! The first ten thousand years are the worst! After that it is just like domesticity, or holding down a jib, or anything else."

* * *

What do you call this?
"Montreal Gazette" headline, April 9, 1923:
"Fifty-two-Mile Pram Race—Baby Wheeled From London to Brighton Inside 10 Hours"
—F. T. H.

Lincoln said that it is impossible to fool all the people all the time. But it is astonishing how far some politicians are able to go in that general direction.

Humanity has always been willing to fight for ideas . . . even ideas that most of the population don't

HOW IT STARTED.

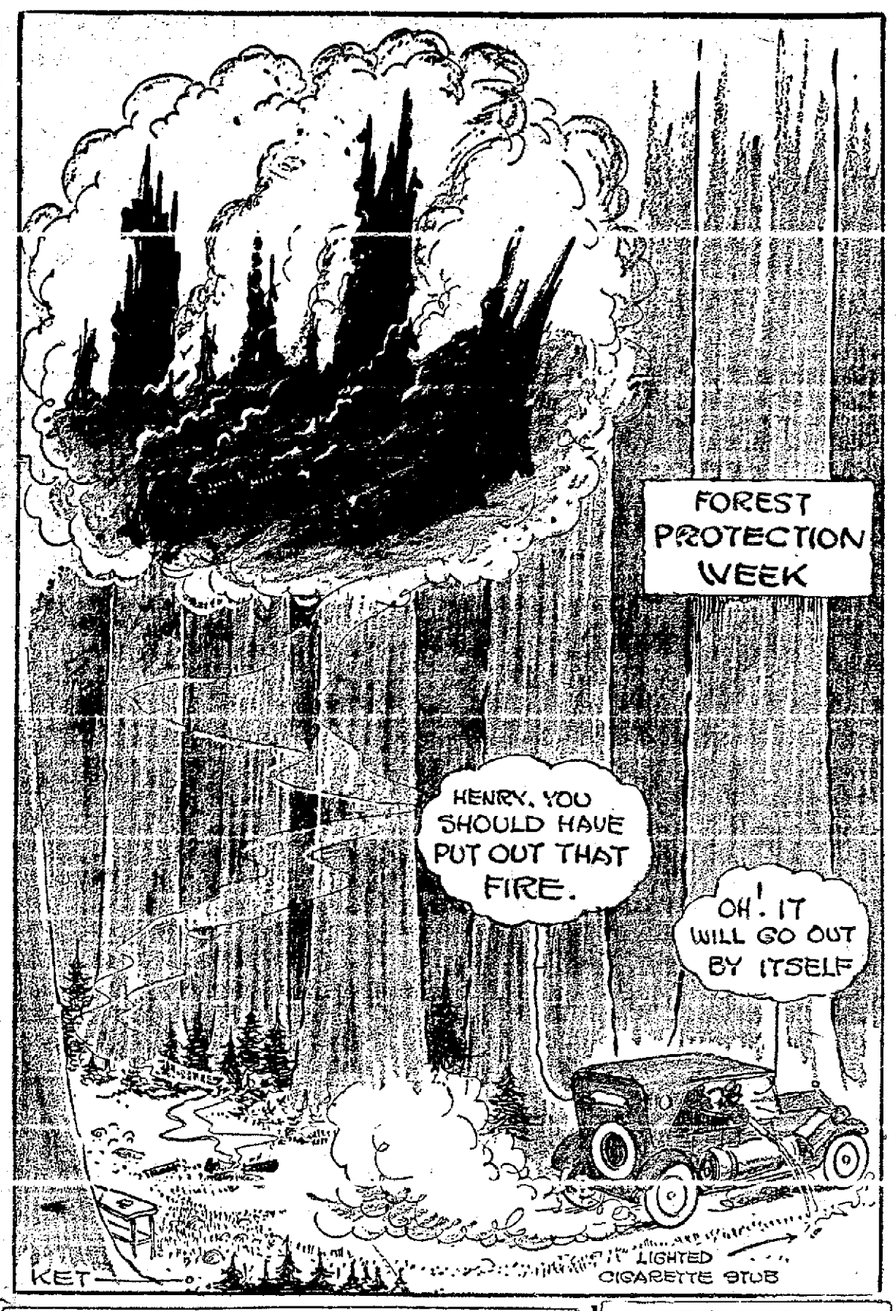

EXCERPTS from the NATIONAL PRESS

Brooklyn Eagle: That a 14-year-old boy in knickerbockers should have won last night's Current Events Bee against a field of seasoned competitors is one of the many surprises which these annual competitions have produced. Theodore Ayervais did much of his studying in his father's little candy store. He specialized in foreign politics and made himself so familiar with the men and events of the world at large that no question seemed to find him unprepared.

Chicago Tribune: It is interesting to note that missionaries on behalf of the league of nations, who come to us from abroad, are all trying to coo us into the league. The league is not going to force or discipline any one. It is merely going to create an atmosphere of friendliness. Our attention is called to the fact that under the covenant the objection of one member of the council is sufficient to prevent action of any kind. That is the liberum veto which helped to destroy Poland in the days when one selfish or foolish noble could obstruct any measure proposed in the diet.

Deseret News: The passing of Bishop Tuttle, removes a figure familiar in the early history of Utah. The older generation of Salt Lake City will remember this remarkable man. He was, by nature, by thought and by sympathies, cosmopolitan. His universality of thought and judgment made of him a friend to all classes and to all creeds. "It is hard," he said upon one occasion, "to make a dividing line between my religion and humanity." The younger generation of several decades ago, will call to memory the services which he rendered to youth.

New Orleans Item: The Orleans School Board is getting better. It has just passed a resolution requesting "all employees of the school board to retire from active politics or resign." The board craftily preserves its own freedom of action by the neat phrasing of the rule. This prohibition touches the employees and not the board. This possibly saves us the awful situation of several vacancies at the top in the department of educators.

Washington Post: The wisdom of the ostrich speaks in William Jennings Bryan's proposal to combat evolution by placing it under ban of law. Does the Commoner expect rational humans to imitate that bird and imagine themselves immune from scientific theories and discoveries merely by sinking their heads in the sands of ignorance?

Seattle Times: A French scientist has greatly intensified the odor of the chrysanthemum by grafting on a shoot of wormwood. This experimentation is admittedly in its infancy. Wonderful possibilities are open. The lowly onion could ge grafted on the pink and the ostentatious garlic could be combined with the rose. Thus the war cry of the young onion would be softened and the lingering perfume of garlic would be denatured and subdued.

Detroit Free Press: A good deal of discussion about the future political prospects of Vice-President Calvin Coolidge is going the rounds, and there appears to be a disposition in some quarters to fight against his renomination for a second term. This ought not to disturb Mr. Coolidge. A man of his capabilities and popularity in his home state ought to be able to find something more enlivening than the job of presiding over the senate of the United States. As some of the eastern papers are suggesting, he might aspire to a seat in the senate, where he certainly would be far more useful to America than he he can possibly be in his present place.

JUST FOLKS
By EDGAR A. GUEST

A BOY'S HOPE FOR THE FUTURE.

I'd like to hunt for buffalo and
ride the western slope,
I'd like to be a cowboy an' make
circles with a rope;
I'd like to be a trapper an' sit
'round a fire at night
An' hear the wolves an' catamounts a-growling at the
light.
But buffalo an' catamounts I guess
I'll never see,
Coz Pa says that he hopes to make
a lawyer out of me.

I'd like to be an acrobat, performing in the air.
Pretending I was going to fall to
give the folks a scare;
I'd like to balance on a pole an'
dangle from my teeth
An' frighten all the little boys an'
girls who sat beneath.
But Uncle John, he says he hopes
for higher things than that,
An' I should have to run away to
be an acrobat.

I'd like to be a circus clown and
run around the ring.
An' wear a funny suit of clothes,
an' laugh at everything.
I'd like to paint my face all white
an' have a lot of fun.
But Ma says that she must be
proud to say that I'm her
son;
She wants to hold her head up
high, as high as it can be,
An' she is hoping she can make a
preacher out of me.

(Copyright, 1923, by Edgar A. Guest)

One Universal Prayer.

A Chinese has opened a session of the Ohio legislature with prayer. It is the first time anything of the sort ever happened, a novelty in the life of our nation. Prayer is offered daily in the legislatures and in Congress, because our nation has for its motto, "In God we trust," and under God its existence. But a "heathen Chinee" has never been asked to pray for a law-abiding body in the United States, till Dr. Hong stood up at Columbus, and lifted his voice in earnest supplication.

PERSONAL HEALTH SERVICE

A BOTTLE A DAY.

In the first three eventful days while his howling highness is hanging around waiting to see whether mother is going to be a 100 per cent mammy, he should receive every four hours after the first 12 hours, a bottle of water that has been boiled; of this he may take from one to two ounces each time, through a regular nursing nipple. Should any one strongly opine that the poor little creature is like to starve, a compromise may be effected to the extent of dissolving in each two ounces of water fed the baby not more than half a teaspoonful of lactose (otherwise known as milk sugar or sugar of milk) or half a teaspoonful of the common grocery product known as corn syrup (glucose).

Throughout his earlier career the main noise should have his bottle once a day, even though mammy comes up to scratch on the nursing proposition. A bottle of water every day, immediately after a nursing, or, later on, a bottle of modified milk once a day in place of one nursing, may prove a valuable plan, as the mother will find when it comes to wean the baby.

When the baby's weight fails to increase at least four ounces each week after the first week it is reasonable to assume that he is not getting sufficient breast milk; in that case the breast feeding may be supplemented by a bottle feeding once daily.

Besides failure to gain in weight—a lusty youngster may gain as much as eight ounces a week—other signs of insufficient nursing are fretfulness of the infant while nursing, a tendency to remain too long at the breast and crying when removed from the breast. The normal baby, receiving sufficient breast milk, nurses from 10 to 15 minutes and is then satisfied, usually falling asleep. When the baby nurses over 20 minutes the chances are the breast feeding is insufficient. A baby receiving insufficient breast milk generally has small slimy stools, that is, there is more than the normal quantity of mucus present, and usually only one or two movements daily, whereas the healthy, well nourished breast baby should have three or four. Constipation in a breast fed baby strongly suggests too little food; this is best remedied by supplementing the breast feeding with one or more bottle feedings daily.

Of course, when there is reason to think the baby is getting insufficient food from the breast the mother should adopt such measures as have proved helpful in increasing the lactation. Frequently the fault is due to ill advised restrictions of the mother's diet. There is no class or variety of food which is ordinarily wholesome which a mother should avoid when nursing a baby. She should particularly include in her diet as much variety as possible, especially in the choice of vegetables, greens, fresh fruits and relishes. The common notion that the drinking of much tea or alcohol beverages improves lactation is a serious error, for these practices generally diminish the mother's capacity to nurse her baby.

Progress.

Visitor—And has the baby learned to talk yet?
Mother—My, yes! We're teaching him to keep quiet now.—Life.

WHAT IS DOING TONIGHT

TRIBUNE radio broadcast.
Quentin Roosevelt Unit, U. V. R., celebration, Odd Fellows' hall.
Professor Mendel lectures, Wheeler Hall, U. C.
Moose party, Fulton theater.
Oakland Circle No. 266, whist, Pacific Building.
British War Veterans football rally, St. George's hall.
Rabbi Coffee before Business Women's Club, Berkeley, Varsity Candy Store.
Fulton—Bull Dog Drummond.
Orpheum—Vaudeville.
Pantages—Vaudeville.
T. and D.—Hunting Big Game in Africa.
State — Car Woman Love Twice?
American — Knighthood Was in Flower.
Century—King Tut's Tomb.
Broadway—The Beautiful and Damned.
Franklin—One Exciting Night.

EVENTS FOR TOMORROW

TRIBUNE radio broadcast.
Adelphian Club concert, Alameda.
El Cereso Parlor, N. D., reception, Masonic Hall, San Leandro, evening.
Merchants' Exchange meets, 8 p. m.
Benefit whist, St. Elizabeth's hall, afternoon.
Oakland W. B. A., whist, Athens hall, Pacific Building, evening.
M. W. A. dance, Porter hall, evening.
St. Elizabeth's church bazaar, Thirty-fourth avenue, evening.
Operetta, Cordonices Club, Berkeley, evening.
Iroquois Council D. of P., dancing, Twelfth and Alice, evening.
Lyon Relief Corps social, City Hall, evening.
Spanish Center meets, Alden Library, evening.

TODAY 20 YEARS AGO

It is said that no university in the world, and no nation since the time of the ancient Greeks, has boasted such an amphitheatre as the one that is being built for the University of California.

Charles C. Hughes has been reelected Superintendent of Schools in Alameda.

The Bartenders' Association held a successful meeting Tuesday evening. More than a dozen new members were admitted.

Rev. Peter C. Yorke, pastor of St. Anthony's Church, East Oakland, was the recipient of a testimonial at the hands of members of Irish and Catholic societies recently. The testimonial was in the form of a check for $300.

SPIRIT of the STATE PRESS

President Harding wants to take a trip west this summer, but unlike most travelers he must be looking forward to the trip with dread rather than with joy. From every city and village in the land, with some cross roads also in the running, invitations to celebrations, barbecues, etc., are pouring in on the White House. Personal delegates are pulling and hauling at him to accept invitations. The Los Angeles boosters, with characteristic energy, are planning to use him as a star attraction at the movie show to be staged there in July.—Merced Star.

That women will walk the streets barefooted some day, is the prediction of a famous chiropodist. G'wan man, there are still a few other things the dears can take off before they get to that.—Stockton Record.

So far the horseshoe pitchers are able to play without having a club house with refreshments and restaurants, but you can't tell what they'll come to.—Watsonville Pajaronian.

Of what use is all this? If a girl were required, by her mother, to work for an hour in the kitchen, she—a girl of this dancing type—would have a convulsion fit, no doubt, and might threaten to go into a tight room and turn on the gas to end her insufferable woes. But this type of girl is ready and eager to endanger her health and life and make a silly show of herself by trying for Marathon dancing records.—Long Beach Press.

Ruth Roland is said to be the richest of the movie stars. This is the talk around Hollywood, where she is believed to be worth a trifle of three million dollars. Ten years ago she was buying a $750 lot in Los Angeles on the installment plan—$10 down and $10 a week.—Chico Enterprise.

Turlock must make and hold her place among the modern cities of its size, it must provide a playground, featured to hold her people and attract outsiders, instead of compelling them to seek their pleasures in outside communities.—Turlock Journal.

"Onwith the dance" is a familiar quotation, but we never knew how really familiar it could get till it applied to young ladies with muscular legs and ivory domes.—Hanford Sentinel.

The apex of altruism is achieved in the announcement of the California branch of the sugar trust that it will not raise prices for the present, but that it has no sugar to sell.—San Bernardino Sun.

DON MARQUIS.

Obeying Orders.

Hiking through a small French town an ignorant chicken, unversed in the appetites of American darkies, crossed the road in front of a negro detachment. With much zeal a soldier broke forth from the ranks and set out in pursuit.

"Halt!" bellowed the officer in charge. Both fowl and negro only accelerated their paces.

"Halt! Halt!" repeated the officer. The dusky doughboy made one plunge, grasping the chicken by the neck and stuffed it, still struggling, inside his shirt.

"Dere!" he panted. "Ah'll learn you to halt when the captain says halt."—Milwaukee Journal.

Safety First.

The following story was floating round the Devonshire club the other day:

A hotel manager coming along the corridor saw the "boots" kneeling on the floor and cleaning a pair of boots outside a bedroom door.

"Haven't I told you that you are not to clean the boots in the corridor but to take them downstairs?"

"Yes, sir."

"Then why are you doing it?"

"Because the man in this room is a Scotchman, sir, and he's hanging on to the laces."—Cassell's Weekly (London).

Analysis.

Teacher—Johnny, what is a lobster net?

Johnny—A lot of holes tied together with a piece of string.—The

the numerous gods listed in the theism of his native land—those to whom his ancestors bowed their heads? Buddha and Brahma were forgotten, the gods of little and big things put aside, and the prayer began: "O God, Father of all nations."

That is what mankind is coming to admit, slowly, perhaps, but truly. Father of all nations, of all races, whose loving care and kindness is for all men, not for a particular sect or people.

Along with this goes the brotherhood of man. Is that out of reach? If God is Father of all nations, is He not also Father of all men? How are we taught to pray? "Our Father, who art in heaven." That is the beginning of the prayer. All the way back, so far as human thought or utterance may be traced, we find men addressing themselves to the Great All-Father.

If there is wickedness, sin and misery in the world, it is man-made.—Omaha Bee.

Room to Grow.

Mrs. Newlywed—I want a shirt for my husband.

Clerk—Is he a big man?

but he's going to be.—Life.

FIVE LEASED WIRE NEWS SERVICES
ASSOCIATED PRESS Exclusive 6 Alameda
NEWS - UNIVERSAL SERVICE - CONSOLIDATED PRESS (More than all other newspapers Combined)

Oakland Tribune

Exclusive Associated Press Service
United Press International News Service

THE TRIBUNE IS DELIVERED TO YOUR HOME EVERY DAY IN THE YEAR FOR ONLY 85¢ A MONTH
No Extra Charge for Sunday Edition

VOLUME XCVIII. OAKLAND, CALIFORNIA, MONDAY EVENING, APRIL 23, 1923 -C NO. 113.

FIREMEN BRAVE BLAZE TO RESCUE CHEST GIFTS

$500 SAVED AS FLAMES SWEEP MILL

Heroism At the Cotton Plant Fire Told by Executive Commitee of Companion; Workers Hear Postmaster

The Community Chest campaign so far has obtained subscriptions amounting to $181,887, it was announced today at a luncheon attended by Community Chest workers.

The amount subscribed for a twenty-four hour period ending at noon today was $53,458.

Of the various acts that have been performed in the interest of the Community Chest, the executive committee of that organization today announced that perhaps the most heroic was that of members of the Oakland fire department, who last night braved death in the flames consuming a portion of the California Cotton Mills in order to save $500 that had been collected for the chest.

A factory bureau of the chest had been installed in the mills to receive the donations of the workers. The money had been locked in a desk, and this already was on fire when the fire fighters arrived. When the information was given that the donations of the workers were in the desk, a group of the firemen banded together and rushed into the burning office. They smashed the desk open with axes and saved the money.

TEAMS RESUME WORK.

Heads of the various teams collecting subscriptions reported this morning that the work of collection would be taken up today with renewed vigor. Many of the teams worked over the week-end and the director of the campaign looked for a favorable report from these.

Postmaster Joseph J. Rosborough was the speaker today at the Community Chest luncheon. He told of the work being done by the volunteer speakers in advertising the campaign. He said:

Col. Simons said at the opening luncheon of the Community Chest the other day that there were three periods in every campaign of this nature. First, the opening, then the middle or the slump period and then the closing period, when all came together in a united effort to go "over the top." We have just reached the middle or slump period at this time and I wish to say a few words today in the short time alloted me to endeavor to strengthen up the lines and do what I can in my humble way to unite our forces and stimulate them to greater effort.

Some years ago when a drummer went into a new field he was compelled to educate the people to the use of his goods. Today his firm prepares the field through advertising and letters, so that when the traveling salesman now arrives in a strange city he finds the way paved for him, the people know his wares, the path is not only made smoother but he is often received with welcome. We have done the same thing in this campaign.

ORGANIZATION TOLD.

As chairman of the speakers' bureau I would like to tell you a few things about how we have paved the way for the splendid work you are now doing and made your task somewhat easier by the month's work we have done previous to your entering the field. We first organized a speakers' bureau by gathering together the men who distinguished themselves in this city during the Liberty Loan campaigns; then the members of several speakers' courses in the University Extension Courses given through the Oakland Chamber of Commerce; then the attorneys and ministers whose profession is speaking; then the other business men who have developed their persuasive powers in business, city, etc. Nor have we overlooked the importance of our women speakers, whom we secured through various organization here in the city of Oakland and who have formed a splendid part of our organization and rendered yeoman service at all times.

201 SPEAKERS.

Knowing that we were to be called upon by practically every organization in the entire city of Oakland day or night, it was necessary to have a very large number of active men and women in this work. Accordingly, we signed up 201 speakers. Thus far 97 have talked, filling 352 dates, each speaking reporting the number of people in his audiences, and up to date we have actually addressed 68,686, including theaters. We have averaged about twenty-five talks a day, although our biggest day, last Thursday, our speakers addressed thirty-six meetings and talked to 9600 people.

I felt that knowing these facts it would give you a new confidence to go forth and ask those who have heard our eloquent appeals for their donations, which I believe in their own hearts they are now willing to give for the asking.

Chinese Team in Community Chest Work

Evidence that Oakland's Community Chest is a real community effort is furnished by this team of Chinese women who are canvassing a district of their own under the direction of the campaign committee. Photo shows, left to right, rear row: MRS. G. CHUNG, MARY N. WONG (captain), and MRS. KUNG CHEW; front row, left to right: MRS. JOSEPH CHEW, MRS. JUE LI TONG and MRS. GEORGE LONG.

City Must Dig Deeper, Warn Leaders of Chest

The following statement was issued today by the executive committee of the Community Chest:

The Community Chest campaign is now entering upon its last stage. The executive committee is not satisfied with the progress thus far made. The people of Oakland have not aroused themselves to the magnitude and significance of the effort. Many are giving generously but nevertheless the entire campaign must be speeded up.

To the workers this committee would urge intensive work during the remaining days of the campaign. To the subscribers it points to the utmost necessity of "digging deep."

In a very vital sense Oakland is on trial. Other communities have adopted the Community Chest and made a success of it. Oakland cannot afford to start and not finish. We must go through and we must go through within the next five days.

Truly there cannot be an individual in Oakland who does not realize some obligation to one of the forty-three agencies included in the Community Chest budget. If it is important to you that your contribution go to some particular agency designate the agency. Do not make all of the agencies suffer because of prejudice against any particular agency.

This committee does not believe that the community has to be sold on the idea of charity. It does believe, however, that the community must be awakened to the immediate importance of subscribing now and subscribing liberally. If this is not done Oakland's first great community effort for the support of its welfare and charity agencies will be a failure. This is a harsh statement but the committee believes that the people of Oakland should be given the truth.

The committee would call to your attention the fact that each of the forty-three organizations has accepted the allotment made it by the budget committee. Therefore the excuse for lack of contribution advanced by one prospect to the effect that an insufficient amount had been appropriated for her favorite welfare organization is utterly without foundation of truth.

The committee would also call to the attention of the community the personnel of the budget committee, which is composed of B. H. Pendleton, chairman; Arthur W. Moore, Irving H. Kahn, A. J. Mount, W. E. Strei, Leroy R. Goodrich and J. A. Kennedy.

The fact is also called to the attention of the public that the allotments made to these agencies have been based upon the amount that the public has been in the habit of subscribing for the past three years to each individual agency.

The Community Chest puts into operation a practical, sensible business-like method arranged for the financing of charitable and welfare agencies and has proven a success in 115 American cities.

Investigation will preclude criticism.

You can demonstrate that Oakland knows how and does care by the manner in which you respond to the Community Chest appeal in the coming five days.

G. A. R. LADIES TO GIVE TEA.

RICHMOND, April 23. — The Ladies of the Grand Army of the Republic announce a silver tea to be held in Pythian Castle tomorrow afternoon. A pleasing musical program will be a feature. The committee is composed of Mesdames Stahl, Kearns and Munson and Miss La Marsh.

CAMPAIGN FOR WATER IS LAUNCHED

Speakers Chosen by Bureau to Urge the Necessity for Voting for Increased Supply at Election On May 8

Eastbay cities joined today in a campaign to put over the water district at the general election May 8.

Campaign headquarters were opened at 355 Twelfth street, a speakers' bureau was named and it was announced that during the two weeks remaining before election day the organization will function day and night to impress upon the people the necessity of taking a definite step to solve the Eastbay water problem.

Roscoe Jones, the newly elected president of the Municipal Water District League, announced that W. E. Strei, chairman of the executive committee of the league, will be campaign manager, and at the same time speakers to carry the message were named from all parts of the district affected.

SPEAKERS ARE CHOSEN.

Among them are W. H. Graham of Oakland, chairman of the speakers' bureau; Le Roy Goodrich, Chris Rohicke, George C. Turner, Jesse Robinson, J. H. Pemberton, H. C. Cutting, Charles H. Seccombe, W. J. Locke, Harrison S. Robinson, Rabbi Rudolph I. Coffee, L. B. Magoon, Mrs. Frank G. Law, Mrs. Mary F. Merritt, Miss Clara B. Sikes, Mrs. C. R. Weymann, W. J. Gannon, S. J. Russell, W. M. Bostaph, D. J. Hall and H. D. Chapman. The first of a series of meetings to be addressed by these speakers was held today before the Alta Mira club in San Leandro, with Mrs. Law explaining the water situation.

According to leaders in the campaign the Eastbay section from San Leandro to Richmond faces a crisis which is bound to become more acute as time goes on unless steps are taken at once to relieve it. The official report of the Chamber of Commerce committee was pointed to as the final word in calling attention to the emergency.

WATER FAMINE FEARED.

According to the report the Eastbay will certainly have a water famine by 1930 and perhaps as early as 1925 unless new sources of supply are developed. A dry year, it is said, might prove a commercial shock that would rock the Eastbay to its foundations. Hundreds of big concerns in Oakland and Emeryville are known to have drilled their own wells in recent years in order to gain a supply of water.

(Continued on page 23, col. 1)

Water District Appeal Made by Mayor Davie

Mayor Davie, who headed the committee of Eastbay mayors who originally broached the water-district subject, today announced himself in favor of the proposed water district which comes before the voters on May 8, and pleaded that the citizens of Oakland vote in favor of the public utilities district.

The project was taken up by the mayors of the nine Eastbay cities, from Richmond to San Leandro, nearly a year ago. They held many meetings in Mayor Davie's office and, after outlining the machinery for the handling of the water district subject, agreed that they should go no further lest the issue become mixed with the personal campaigns of the mayors, or the politics of the various cities.

The mayors agreed that the matter should not become confused in the public mind with the political views of the public officials, and finally decided to let the civic bodies and improvement clubs take charge of the whole matter. This was done about three months ago.

Mayor Davie asserts he is in favor of the public utilities district, and makes the following statement:

"My ideas on the subject of a future water supply for Oakland cannot be other than those of any farseeing citizen with an interest in the future growth of Oakland. Officers of the East Bay Water company have stated repeatedly that their present sources of supply can satisfy Oakland's requirements for only a few years. An adequate future water supply must be developed.

"The present legislation, providing for the formation of a municipal utility district, is the result of over two years' earnest effort on the part of the Eastbay mayor's water committee, of which I was chairman.

"The mechanism is prepared. It is for the people of the community to decide whether they desire private ownership and development of a future water supply, or whether it shall be handled as a public utility.

"I stand committed, as I always have, to the principal of municipal ownership of our water supply.

"I feel that water is a public necessity and that the control of the water supply and distribution should lie in the hands of the people.

"We have in Oakland a large number of active organizations, each interested in the growth, development and future of this city. I feel, and the other members of the city administration feel, that it is for the people to decide as to the future administration of our water supply.

"Through the mayor's committee we have provided the means by which a district can be formed; we have arranged for an election to be held on May 8, to decide this question.

"I do not feel that members of the city administration should dictate to the people as to the personnel of the directors, but standing committed as I do to the principal of municipal ownership of a water supply, I feel very strongly that the voters should give this question serious consideration and should vote decisively on May 8."

SUPREME COURT GETS LAND CASES

WASHINGTON, April 23.—The alien land cases brought from California and Washington, four in number, involving the constitutionality of laws of those states which prohibit aliens who are not eligible to citizenship from leasing or owning real estate were reported for argument in the supreme court today.

The cases heard were those of W. L. Porterfield and Y. Yamasi, of Raymond Rick and N. Satow, and of J. J. O'Brien and others, all against the attorney general and other officers of California; and of Frank Terrace and wife and N. Nakutsuka against the attorney general of Washington.

Woman to Enter Real Estate Field

Declaring that she has $10,000 with which she desires to enter the real estate business in order to support her two daughters and an infirm husband, Mrs. Ida M. Boyle, of Oakland, today petitioned the superior court to declare her a sole trader. Mrs. Boyle sets forth that she has already successfully engaged in this line of endeavor and desires to continue. She states that her family is entirely dependent upon her for their support.

U.C. STUDENT BODY BEGIN SECOND VOTE

Election Follows Ruling That First Voting Was Illegal; William W. Monahan Is Unopposed for Presidency

BERKELEY, April 23.—For the second time within a week, students at the University of California are balloting for officers for the coming year.

Today's election follows a ruling of the executive committee of the Associated Students that last Wednesday's balloting was illegal in that farm students at Davis voted without having their status defined legally.

William W. Monahan, junior, registered from Redding, has no opposition for student body president. Russell Lockhart, Los Angeles, the winner at last Wednesday's balloting having withdrawn. So also Miss Mary Elizabeth Fox and Miss Adaline Bowden, elected vice-president of the student body and senior women's representative respectively, will keep their offices without contest, their opponents having withdrawn.

James Rolph III, son of Mayor James Rolph of San Francisco, elected as Blue and Gold editor for the coming year, will contest for that honor with two other students.

$7500 Damage Suit For Injury On Trial

Damages of $7500 are asked in a suit for personal injuries which went to trial today before a jury in Superior Judge Mortimer Smith's court in which Hugo Eric Hoy and his father, Anthony Hoy are plaintiffs and P. P. Tornich is defendant.

The Hoys charge that on October 18, 1921, Hugo Hoy, a child, was run down by an automobile driven by Tornich near Altamont. He is said to have received a fractured skull and other injuries.

LAUNDRY IS BURNED

GRIDLEY, April 23.—Flames destroyed the Gridley Steam Laundry Friday afternoon. The fire is believed to have started in the boiler room.

MUSIC WEEK ON IN BERKELEY

BERKELEY, April 23.—Berkeley's Music Week, inaugurated yesterday with music in the churches and the half hour's program at the Greek theater, will have programs to appeal to music lovers according to Charles Kelley, managing director of the chamber of commerce.

The program tomorrow will begin with the ringing of the Campanile chimes at 7:50 a. m. The numbers to be given are Adeste Fideles, Moscow, Dix, Jesu Dolcetissimi and All Hallows.

At 10 a. m. in the Berkeley high school auditorium there will be a concert by members of the graduating class. At 12:15 the Kiwanis club will devote its regular luncheon to the subject of music and an address by William Edwin Chamberlain on "Music and Business."

Berkeley Hills Chapter of the D. A. R. will give a program at 2 p. m. including "Old Sentimental Songs" by Miss Helen Beaumont. The Alpha Mu Society will present the University orchestra at Stephens hall at 4 p. m.

In the First Baptist church at 8:15 p. m., Alexander McCurdy will give an organ recital open to the public. The Alameda county and San Francisco branches of the Music Teachers Association will have a concert at 8:15 p. m. At the same time the Elmwood Park Improvement club will give a concert and the original operetta, "The Festival of Lanterns" by Mrs. C. F. Wieland.

The U. C. theater will offer "Four Short Songs" composed by Mrs. Parke Upshur and sung by Mrs. W. H. Collins, soprano; Mrs. Ethel Barnes Karmel, mezzo-soprano, and Mrs. Sidney Steger contralto, with the composer at the piano.

DRY VIOLATOR HELD.

ALAMEDA, April 23.—Charged with violating the national prohibition act, John Ghiorso, a merchant of 1234 Park street, was arrested last night by A. R. Shurtleff, federal officer, Andy Peterson and J. Servente of the Alameda police department. He was released on his own recognizance.

Sugar Goes To $10; New Farm Credit Bank Open May 1

FIRST CHERRIES OF 1923 SEASON BRING $4 A BOX

Large Arrivals of Local Lettuce Flood Market; Berries High-Priced.

The first cherries of the season made their appearance in the Eastbay wholesale market today. The shipment consisted of but four boxes of Advance variety from Vacaville and sold at $4 per box of 10 pounds by Levy and & Zentner, the consignees. The fruit is later than expected, due to the late rains, but the prospects are for good yield.

"Weather conditions" are responsible for the tardy arrival of strawberries and continued high prices in the local market. Warm weather the latter part of last week would have meant a boom in shipments for the opening of this week but the weather man arranged it differently. Under normal conditions the crop should now be at or close to its peak.

Lettuce is becoming very plentiful. The local fields are producing large quantities. The crop this year the state over promises to be very large. Lettuce was a profitable crop last year and as a result the probabilities are strong for a great increase.

Present indications are for a larger and better crop of cantaloupes in the Imperial Valley this year than last, according to County Horticultural Commissioner White.

According to his figures, cantaloupes are being grown on 25,690 acres by forty growers in fourteen districts, compared to an estimate of a little more than 30,000 acres devoted to the 1922 crop.

This year's crop, however, has experienced fine growing weather and is said to be in better condition than was last year's at the corresponding date. White said a "probable larger shipping yield was indicated."

To put meat back in the diet of the nation is the object of a campaign being undertaken by the United States Department of Agriculture.

Resons for the decrease in the consumption of meat during the last twenty years as given by Dr. Brand, consulting specialist in marketing for the department, who has charge of the campaign, are: high retail costs, substitution of other foods—particularly advertised food products—the campaign during the war to conserve meat, and the impression that has grown up that meat is unhealthy.

While a Federal department cannot take a partisan position either in favor of or adverse to any useful product lawfully produced and distributed and so cannot urge people to eat more meat; yet it can urge consumers to use meat wisely to secure well-balanced meals, according to Dr. Brand.

In conducting this campaign the department takes as its position: That meat is wholesome; that the livestock industry is of fundamental importance to permanent agriculture; and that for health and vigor we should eat well balanced meals including a variety of kinds and cuts of meat.

Van Sweingens Ask Merger Approval

WASHINGTON, April 23.—Application was made to the Interstate Commerce Commission today by the Van Sweringen interests of Cleveland for authority to carry out their announced plan of consolidating the New York, Chicago and St. Louis Railroad with other carriers which they now control.

The consolidated system would operate 1695 miles of line between Buffalo and Chicago, St. Louis and Peoria.

OAKLAND PRODUCE

FRUITS

APPLES—Spitzenburg, fancy, $1.50@2.00; [illegible] $1.25@1.75; White Permain, 4-tier, $1.00@1.25; 3½-tier, $1.25@1.50; Winesaps, $1.00@1.25; [illegible] 5-tier, $1.40@1.60.

PEARS — Easter Burre, $1@1.60 per large lug.

RHUBARB—San Leandro, 4@5c per lb.

STRAWBERRIES—$1.00@1.25 per drawer.

CHERRIES—40c per lb.

ORANGES — Navels Sunkist, fancy, $3@4.25; choice, $2.50@3.50.

LEMONS — Sunkist, fancy, $6@6.50; choice, $5@5.50. Lemonettes, $2.50.

GRAPEFRUIT — Sunkist, fancy, [illegible]

BANANAS—Central America, 8@9c per lb.; Honolulu, 8@9c per lb.

PINEAPPLES—$3@4.50 per doz.

COCOANUTS—90c@$1.10.

AVOCADOES—Tahiti, $5 per doz.

NUTS—IXL Almonds, 23c ped lb. Nonpareils and Ne Plus extra, 23c. Drake Sedlings, 16@17c; Soft Shell Walnuts, 25c; Franquettes, 25@27c. Budded, 30c; Brazilnuts, 13c; Pecans extra large, 25c.

DATES—Persian, 8@10c lb.; Fard large boxes, 13c; Dromedary, $6.40.

HONEY—$5 per case.

VEGETABLES

POTATOES—River, $2.25 per sk.; Nevadas, $2.50@2.75; Idahos, $2.50@3.00; Yakimas, $2.50@3.00; new crop, 8@10c.

SWEET POTATOES—Yams, 3½c per lb.

LETTUCE—$1.25@2.00 per crate.

CELERY—$8.00.

SPINACH—2@4c lb. $1.50 crate.

CAULIFLOWER—75c@$1.

SWISS CHARD — 40c per doz. bunches.

BEETS—$1.50@1.75 sk.; 40c a doz.

CABBAGE—$1@1.50 a doz.

CARROTS—40c per doz.; $1.75 per sack.

ONIONS — Yellow, $3.50; Browns, $3.50; White, 6c per lb.; Bermuda (new crop), 8@9c.

GARLIC—6@8c a pound.

GREEN ONIONS—San Leandro, 75c@$1.50.

EGGPLANT—15@18c.

TURNIPS — $1.75 a sk.; 25c per doz. bunches.

PARSNIPS—$1.25 a box of 40 lbs.

RADISHES—20c per doz. bunches. @6c.

PEPPERS — Bell, 8@10c; chili, 7@10c.

TOMATOES—Mexican, $2.00@2.75.

CUCUMBERS—Hothouse, $3.00 per box of 1½ doz.

BEANS—20@25c per lb.

PEAS—7½c@8c.

ARTICHOKES—25@60c per doz.; $2.00@2.50 per lug; $5.00@7.00 per crate.

SPROUTS—[illegible]

ASPARAGUS—[illegible]

SQUASH—Summer, $1.50.

NEW YORK STOCK MARKET

These quotations of prices on the New York Stock Exchange are from E. F. Hutton & Co.'s private wire, members of the New York Stock Exchange, with offices at the Hotel Oakland.

Sales	High	Low	Close
Adams Express	..	..	73
Advance Rumley	..	..	14
Ajax Rubber	13¾	13¼	13¾
Allied Chem & Dye	[illegible]	[illegible]	[illegible]
Allis-Chalm Mfg	48½	48⅛	48½
Amer Agrict Chem	26⅝	26	26¼
Amer Beet Sugar	44½	43¼	44
Amer Bosch Mag	50¼	48⅞	48⅞
American Can	96⅝	94	..
Do pref	107½	107⅜	107⅜
Amer Car & Fdry	176	175	176
Amer Cotton Oil	13⅜	13⅛	13¼
Amer Drug Syndi	..	..	5⅞
American Ice	104⅞	103¼	103¼
Amer Internat	28⅞	28⅞	28⅞
American Linseed	32⅜	32¼	32⅜
American Locomo	134½	131¾	134½
Am Metal	49	48	48
Amer Saf Razor	..	..	7⅝
Amer Ship & Com	15	14	14¾
Amer Smlt & Refin	64⅝	63	..
Do pref	99½	98⅛	99½
Am Steel Fdry	39⅞	38⅝	39⅝
Amer Sugar Refin	80½	79¼	80¼
Amer Tel & Teleg	123	122⅝	122⅞
American Tobacco	152¾	152¼	152¼
Amer Woolen	96¾	95	96½
Do pref	106¼	106	106
Amr W Paper pref	..	..	26
Amr Zinc Ld & S	15¼	15	15¼
Do pref	..	..	52
Anaconda Cop Min	48⅜	48	48⅜
A T & S F	..	..	101⅝
Do pref	89¾	89	89
Atl Coast Line	..	..	116⅞
Atl G & W I S S	25	23½	25
Austin Nich & Co	..	..	18
Baldwin Loc Wks	138¼	136⅝	137⅝
B & O	51⅝	50¾	51⅝
Do pref	..	..	58¾
Barnsdall Cor B	..	..	17⅝
Beth Steel B Com	64⅛	62⅝	63⅝
Booth Fisheries	5½	5¼	5¼
Bklyn Rapid Tran	2⅝	2	2⅛
Ctfs of Deposit	2½	2	2
Burns Bros B	..	..	37
Butte Cop & Zinc	8⅞	8¼	8⅜
Butte & Sup Min	31⅝	30½	30½
Caddo Cent O & R	..	..	6
California Packing	83½	83¼	83¼
California Petrol	94½	92½	93⅝
Do pref	101¼	100	100½
Callahan Zinc-Ld	9¼	8½	9½
Canadian Pac	156¼	155	156
Cent Leather	34⅜	33¾	33¾
Do pref	73	72	72¼
Cerro de Pas Cop	46½	45½	45⅞
Candler Motor	70	68⅝	69¾
C & O	70⅛	69½	69¾
C : A	..	..	2⅜
Chic Gt W	..	..	5⅞
Do pref	12⅜	12⅜	12⅝
C M & St P	22⅞	22¼	22½
Do pref	40½	39½	40
C & N W	80⅝	80⅛	80¼
Chicago Pneu Tool	..	..	82¾
Chi R I & Pac	32⅞	32¼	32⅝
Do 6 pfd	..	..	81
Chile Copper	28⅛	27¾	27¾
Chino Copper	27⅝	26⅞	26⅞
C C C & St L	68½	68¼	68¼
Cluett Peabody Co	..	..	71
Coca Cola	76¾	75¾	76¼
Colo F & I	29⅜	29½	29⅝
Columbia G & E	110¼	109	109⅞
Colum Graphonola	2	1⅞	1⅞
Do pfd	..	..	7½
Cons Cigar	32½	31¼	31⅞
Cons Textile	10½	10⅜	10⅜
Cont Can Inc	47¼	45¾	46½
Corn Products	131⅞	128½	130½
Cosden Co	53¼	51½	51⅝
Crucible Steel	79⅜	78	79¼
Cuba Cane Sugar	17⅛	16⅞	16⅞
Do pfd	63	61¾	62
Cuban-Am Sugar	36¼	34¾	35⅛
Davison Cem vtc	31	30½	31
Del & Hud	112⅝	111½	112
Dome Mines	42½	42¼	42½
Eastman Kodak	110	108½	109¼
Elec Battery	16¾	16	16½
Endicott-Johnson	71⅝	70⅜	70⅞
Erie	11⅝	11⅝	11⅝
Do 1st pfd	18¼	17⅞	18
Famous Player	86½	84⅞	85⅞
Do pfd	..	..	94⅛
Fisher Bod	..	..	165
Fisk Rubber	13	12½	13
Freeport Texas	17⅝	17	17
General Asphalt	45⅜	44	45¼
Gen Electric	178¼	177¼	17¼
Gen Motors	16⅝	16	16⅜
Do deb stock 6s	..	..	[illegible]
Do deb stock 7s	..	..	102¼
Goodrich	36⅝	36¼	36½
Do pfd	..	..	90
Granby Cons	..	..	30¼
Gt North pfo	73½	73⅛	73¼
Do Iron ore	31⅝	31	31⅝
Guantanamo Sugar	10½	10½	10½
Gulf States Steel	96⅝	94⅝	95⅛
Houston Oil	61½	59½	61
Hudson M Car	28	27½	27⅞
Hupp M Car	26⅝	26	26⅛
Ill Central	[illegible]	[illegible]	[illegible]
Insp Copper	38	37⅞	37⅞
Inter Combus	..	..	25¾
Int Mer Marine pf	35⅝	34⅞	35⅝
Int Nickel	14⅛	14	14
Int Paper	44½	42½	43½
Inv Oil	15⅛	15	15
Iron Prod	51¼	49¾	50¾
Jewel Tea	20⅛	20	20
Jones Bros Tea	60⅛	59	59⅜
K C South	22¼	21½	22⅛
Do pfd	.	..	53
Kansas & Gulf	..	..	1⅝
Kelly Tires	58⅜	57¼	58
Kennecott Copper	40⅜	39½	39⅞
Keystone Tire	..	..	9⅝
Lee Rubber	25⅝	25	25
Lehigh Valley	65	64⅛	64¼
Lima Loco	70¼	68⅝	169⅝
Loew's	18⅝	18½	18⅝
Loft	..	..	8½
Mallinson & Co	..	..	32
Manati Sugar	69⅞	69	69¼
Marland Oil	50	48⅞	49
Martin-Parry	35¼	34⅝	35¼
May Dept Stores	74½	72½	73
McIntyre P Mines	..	..	18⅜
Mex Seaboard Oil	17⅜	17	17⅞
Do vot trust ctfs	17	16⅝	16⅝
Miami Copper	29¼	29⅛	29¼
Middle States Oil	11⅛	11	11
Midvale Stl & Ord	32	31¼	31⅝
M K & T	14	13½	13⅝
Do pref	38⅝	37⅝	38¼
M P pref trust ctfs	43	42	42
Mont Ward & Co	23⅝	23¼	23½
National Biscuit	41⅜	40½	40⅞
Nat Enaml & Stmp	..	..	13⅝
National Lead	128½	126	126
Nev Consol Copper	15⅝	15⅛	15¼
N O T Mex	..	..	98⅜
N Y Air Brake	28⅞	28½	28½
N Y Central	93⅝	93⅜	93½
N Y N H & H	18⅝	18½	18½
Nor & West	110¼	110	110
North American	23⅛	22⅜	22⅞
Northern Pacific	74⅝	74½	74½
Okla P & R of Am	..	..	2⅝
Orpheum Circuit	19⅝	19⅝	19⅝
Otis Steel	12⅝	11½	12⅝
Owens Bottle	47¼	46	46⅞
Pac Gas & Elec	78⅝	78¼	78⅝
Pacific Oil	39⅞	39¼	39⅞
Pan-Am Pet & Tr	73⅝	71½	73½
Do class B	69	67⅞	68½
Penn-Seaboard Stl	5¼	4⅞	4⅞
Pennsylvania	45⅝	45½	45⅝
Pere Marquette	40⅝	39½	40½
Philadelphia Co	..	..	46⅛
Phillips Petrol	64¼	62¼	62½
Pierce Oil	4	4	4
Do pref	..	..	35½
Pittsburgh Col Pa	63½	63⅜	63⅜
Postum Cereal	..	..	116
8% pref	..	..	110⅛
Pressed Steel Car	..	..	65
Prod & Refin	50	48¼	49
Pub Serv N J	98⅛	97⅞	97⅞
Pullman	125½	123⅞	124½
Punta Alegre Sug	67⅝	66⅛	67
Pure Oil	26⅞	26½	26⅝
Ray Consol Cop	15¼	15	15¾
Reading	76⅛	76	76½
Replogle Steel	25⅜	24	24⅝
Rep I & S	61⅞	60½	61⅝
Do pfd	93¼	92⅝	93⅜
Reynolds Tob	64½	64	64
Royal Dutch	..	..	50⅛
St L-S F tr ctfs	23	22¼	22⅞
Do pfd A	..	..	44⅛
St L Sw	38⅞	38⅜	38⅜
Seaboard Air Line	..	..	7
Sears Roebuck	85	84⅝	85
Senac Copper	..	..	9½
Sinclair Cons Oil	33⅜	32⅝	33
Skelly Oil	28⅛	26⅞	27⅛
Sloss Sheff Steel	55¼	53½	54
So Pacific	90½	89¾	90¼
So Railway	33⅜	32⅝	33⅞
Do pfd	67⅜	66¾	66¾
Spicer Mfg Co	22½	21⅞	22½
Standard of Cal	50½	49⅝	50½
Standard of N J	38⅞	38⅛	38⅜
Do pfd non vote	116½	116¼	116¾
Stewart-Warner	118	116	117¼
Studebaker	121⅝	120⅞	120⅞
Stromberg	85¾	84½	85
Submarine Boat	13¾	12⅝	12⅞
Tenn Copper	11⅛	11	11⅛
Texas Company	48⅜	48	48
Texas Gulf Sulph	63⅜	62¼	62⅝
Texas Pacific	25¾	25¼	25⅝
Texas Pac Coal	18½	18⅛	18⅛
Timken Bearing	41⅝	41⅛	41¼
Tobacco Prod	57⅛	56⅝	56¼
Do pfd	83	82⅞	83
Transcont Oil	10⅛	9⅝	10
Union Bag	73⅛	73	73
Shell Union	17⅞	17	17⅛
Union Pacific	138⅛	136	138½
Do pfd	72¾	71½	71½
United Ally Steel	36¾	36	36½
United Drug	84⅞	82¾	83½
United Ry Invest	14⅛	14	14
U Retail Stores	82	80¾	82
U S Ind Alcohol	[illegible]	[illegible]	[illegible]
U S Rubber	59⅜	58⅝	59¼
Do 1st pfd	..	..	102¾
U S Steel	105⅝	104⅛	105½
Utah Copper	70½	68¾	69½
Utah Sec vtd	38⅛	35	37¼
Va-Car Chem	14½	14⅜	14⅜
Vivadou	21⅞	21¼	21⅞
Wabash	10	9⅝	10
Do pfd A	30½	30	30⅛
Wells Fargo Exp	44	42⅝	42⅝
West Maryland	11⅞	11½	11⅞
Do 2d pfd	21½	21⅛	[illegible]
West Pac pfd	..	..	58⅜
W U Teleg	112⅜	112	112¼
Westh Elec	57¼	57	57¼
White Eagle Oil	27⅜	27	27
White Motor	55⅜	54	55
White Oil	..	..	5⅝
Wickwire Spencer	..	..	10⅝
Willys-O'land	7⅝	7½	7½
Do pfd	66	63⅛	64⅛
Wilson Co	..	..	34½
Woolworth	218¾	217	218
Worthington vtc	..	..	35½

Total sales, 1,045,100 shares.

NEW YORK BOND MARKET

(By Associated Press.) Exclusive to OAKLAND TRIBUNE.

Liberty Bonds are quoted in this table in dollars and thirty seconds of dollars instead of dollars and cents. The fractions are designated by giving the numerator only, following a decimal point.

NEW YORK, April 23.—Following are today's high, low and closing prices of bonds on the New York Stock Exchange and the total sales of each bond (in $1000):

U. S. BONDS.

Sales		High	Low	Close
416	Liberty 3½s	101.12	101.05	101.11
1	Do 1st 4s	97.13	97.13	97.13
91	Do 1st 4¼s	97.19	97.15	97.17
[illegible]	Do 2d 4¼s	[illegible]	[illegible]	[illegible]
615	Do 3d 4¼s	98.29	97.30	97.30
874	Do 4th 4¼s	97.22	97.16	97.16
[illegible]	[illegible]	[illegible]	[illegible]	[illegible]
[illegible]	Do Treas 4¼s	99.03	99.02	99.02

FOREIGN.

Sales		High	Low	Close
13	Argentine 7s	102¼	102¼	102¼
5	Chinese R os	46½	46¼	46¼
12	Berne 8s	112	112	112
17	Bordeaux 6s	80½	80¼	80¼
10	Christiania 8s	111⅞	111⅞	111⅞
1	Copnhgn 5½s	91¼	90¾	[illegible]
27	G Prage 7½s	78⅞	78	78⅛
59	Lyons 6s	80¾	80¼	80¼
21	Marseilles 6s	81	80½	81
8	R Janeiro 8s	93½	93½	93½
10	Tokyo 5s	77¼	77¼	77¼
1	Czech-Slov 8s	90	[illegible]	89¾
52	Dept Seine 7s	84¾	84½	84½
33	Canada 5½s	102	102	102
43	Do 5s	99¼	99	99¼
58	Dtch E In 6s	95⅞	95⅜	95⅞
21	Do 6s 1962	95⅝	95	95½
103	French 8s	100¼	99¾	100
56	Do 7½s	95½	94⅞	95⅛
24	Hol-Am L 6s	91⅛	91⅛	91⅛
16	Japanese 4s	81⅞	81⅝	81⅝
7	Do 4½s	90⅝	90⅝	90⅝
21	Belgium 7½s	102	101⅝	101⅝
6	Do 8s	102	101¾	102
55	Denmark 6s	97½	97¼	97¼
118	Netherlnds 6s	100	99¾	100
12	Norway 6s	98⅝	98½	98½
50	Serb Croat 8s	67	66	67
73	Sweden 6s	105⅞	105¼	105⅞
48	P-L-Medit 6s	76¾	76	76¼
48	Bolivia 8s	92	90¾	90¾
17	Chile 8s	103¼	103	103
14	Haiti 6s	[illegible]	93½	[illegible]
5	Uruguay 8s	105¼	105	105¼
12	Queensland 6s	100¾	100½	100½
18	San Paulo 8s	99½	99	99½
57	British 5½s	114⅝	114½	114½
9	Do 5½s '37	104¼	104	104
11	Brazil 8s	96½	96	96
30	Do 7½s	101¾	101⅝	101¾
5	Do CRE 7s	82¾	82¾	82¾
63	Mexico 5s	56	55⅝	56
27	Do 4s	37½	36	37½

RAILWAY AND MISCELLANEOUS.

Sales		High	Low	Close
20	Am A C 7½s	102	101½	102
16	Am Smelt 5s	88½	88¼	88½
9	Am Sugar 6s	102⅝	102¼	102¼
5	Am T & T 6s	115¾	115½	115½
10	Do col 5s	97⅜	97¼	97¼
26	Do col 4s	91⅝	91⅝	91⅝
4	Am Wt&E 5s	84	84	84
88	Ant Jur W 6s	83¼	83	83½
14	Armour 4½s	85⅞	85¼	85¼
9	A T & SFe 4s	86⅞	86⅝	86¾
2	Atl C Line 4s	86	86¼	86
16	B & O 6s	100⅞	100⅝	100⅞
31	Do cv 4½s	79⅞	79	79
11	Beth Steel 5s	[illegible]	[illegible]	[illegible]
1	Do ref 5s	93	93	93
27	Brier HS 5½s	93¼	92¾	93¼
5	Bklyn Eds 7s	108	108	108
75	Bklyn R T 7s	92⅞	92⅜	92¾
19	Can North 7s	114⅛	113⅞	113⅞
12	Can Pacific 4s	79	78⅝	79
2	Cent of Ga 6s	100	100	100
8	Cen Lethr 5s	99⅞	99⅝	99⅞
1	Cen Pacific 4s	84	84	84
23	Cerro de P 8s	141	140	140
9	C & O cv 5s	88½	88	88⅛
13	Do cv 4½s	87⅜	87	87
8	Do 3s	52	51⅝	52
6	C B & Q 5s	98⅝	98½	98½
17	C & E Ill 5s	79½	79⅛	79¼
7	Chi Gt W 4s	50⅝	50⅛	50⅜
21	CM&StP 5s	67½	67	67½
43	Do cv 4½s	65⅞	65½	65⅞
16	Do ref 4½s	60⅝	60½	60⅝
[illegible]	Chi Rwys 5s	[illegible]	51⅛	51⅛
6	C R I & P 4s	78½	78	78
17	Do ref 4s	78¼	78	78
7	Chile Cop 7s	111	111	111
9	Do 6s	100½	100	100
11	CCC & StL 6s	101	100⅝	100⅝
1	Col Indus 5s	76⅜	76⅜	76⅜
1	Col & So 4½s	83⅝	83½	83⅝
6	Col G & E 5s	96½	96	96¼
1	Com Pow 6s	86⅞	86⅞	86⅞
16	C Coal Md 5s	85¾	85½	85½
37	Cuba C Su 8s	95¾	95½	95¾
1	Cub RR 7½s	104¾	104¾	104¾
11	Cuo Am S 8s	107⅜	107	107
1	Del & Hud 4s	85½	85½	85½
3	D & R G 5s	48½	48¼	48½
[illegible]	Do con 4s	[illegible]	[illegible]	[illegible]
25	Donner Stl 7s	90	89	89⅝
20	DuP deN 7½s	107¼	106⅞	107¼
15	Duques Lt 6s	102¾	102½	102¾
104	ECub Su 7½s	108	107½	107½
40	Em G&F 7½s	93½	93	93½
2	Erie pr l 4s	57	57	57
5	Do gen l 4s	45½	45½	45½
15	Fra I D 7½s	90	89½	89½
[illegible]	Gen Elec 5s	[illegible]	[illegible]	[illegible]
7	Goodrch 6½s	100⅞	100¼	100¼
15	Goodyer T 8s	103⅞	103½	103⅝
18	Do 8s 1941	117½	117	117½
4	Gd Trunk 7s	114	114	114
32	Do 6s	104½	104⅜	104⅜
16	Gt North 7s	108¼	107⅝	108¼
17	Do 5½s	99	98¼	98½
6	Hersh Cho 6s	98	98	98
4	Hud & M 5s	81	80⅝	81
1	Do adj 5s	57½	57½	57½
17	Hmble O 5½s	98	97⅞	98
14	Ill Cent 5½s	100⅝	100⅝	100⅝
12	Do ref 4s	84	84	84
5	Ill Steel 4½s	92	92	92
13	Ind Steel 5s	100¼	99¾	100¼
6	Interb R T 7s	91½	90⅝	91½
5	Do 6s	67¼	67	67
5	Do ref 5s	69½	68¼	68¼
17	Int & Gt N 6s	44½	44	44
7	Int M Mar 6s	87	87	87
29	Int Paper 5s	84½	84¼	84¼
1	KC FtS&M 4s	75½	75½	75½
14	K C South 5s	85	84¼	85
12	Kelly-S T 8s	109¼	109⅛	109¼
4	L S & M S 4s	92⅝	92⅝	92⅝
3	Ligg & M 5s	95¼	95¼	95¼
7	L & N 5½s	103¼	102⅞	102⅞
31	Do unifi 4s	90½	90⅜	90⅜
24	Mana Su 7½s	99½	99	99⅜
28	Mkt St Ry 5s	94⅞	94⅝	94⅝
11	Mrlnd O 7½s	100⅝	100¼	100¼
3	Mex Petro 8s	108	108	108
11	Midval Stl 5s	87¼	87¼	87¼
1	M & St L 4s	103⅞	103⅞	103⅞
75	M K & T 6s	94⅞	94½	94½
[illegible]	[illegible]	[illegible]	[illegible]	[illegible]
105	Do adj 5s	55⅛	55	55¼
8	Mo Pacific 6s	95¼	95	95½
23	Do gen 4s	57⅝	[illegible]	57⅝
8	Mont Pow 5s	95⅜	95⅜	95
75	NEng T&T 5s	99⅛	99	99⅛
22	NOT&Mex 5s	79½	79¼	79½
25	N Y Cent 6s	103⅛	102⅞	102⅞
79	Do imp 5s	95¼	95	95¼
15	NY Edis 6½s	109⅞	109⅜	109⅝
5	NY NH&H 6s	86⅝	86	86
5	N Y Rwys 4s	30⅝	30⅛	30⅛
14	N Y Tel 6s	101⅝	101½	101½
6	Do gn 4½s	[illegible]	[illegible]	[illegible]
16	NYW&B 4½s	43½	42½	43½
3	Norf & So 5s	64⅝	64	64⅛
1	Norf & W 6s	111	111	111
28	Nor Pacific 6s	107¼	106⅞	107
[illegible]	Do imp 5s	[illegible]	[illegible]	[illegible]
2	Do pr l 4s	84¼	83⅝	83⅝
10	No St Pow 5s	90	89½	90
1	Ore & Cal 5s	99	99	99
10	Ore S Line 5s	101⅝	101⅛	101⅝
76	Do ref 4s	92¼	92	92¼
7	Or-W R N 4s	77½	77⅛	77⅛
2	Otis Stel 7½s	93⅝	93½	93½
3	Pac G & E 5s	90⅛	89⅞	89⅞
20	Pac T & T 5s	90⅛	89⅞	90⅛
9	P-Am P&T 7s	102½	102½	102½
5	Pen RR 6½s	108	107⅜	107¾
21	Do gen 5s	100	99¾	100
1	Do gn 4½s	90¼	90¼	90¼
4	Peo G Chl 5s	88½	88½	88½
1	Pere Marq 5s	95⅛	95⅛	95⅛
1	Pro & Refi 8s	107⅝	107⅝	107⅝
1	Pub Serv 5s	84¼	84¼	84¼
42	Punt Al Su 7s	121⅞	120	120
4	Reading 4s	83⅝	83¼	83¼
8	Rem Arms 6s	93½	93½	93½
8	RI A&L 4½s	77	76⅞	77
33	StL IM&So 4s	78½	78	78½
49	StL & S F 4s	66⅝	66⅛	66⅛
[illegible]	[illegible]	[illegible]	[illegible]	[illegible]
32	Do inc 6s	63¼	63	63
15	St L S W 4s	75¼	75	75⅛
4	SnAnt&AP 4s	73¼	72½	73¼
26	Seabrd AL 6s	64⅛	64⅛	64¼
1	Do adj 5s	31¼	31⅛	31¼
5	Do ref 4s	44⅛	44⅛	44⅛
28	Sinclair O 7s	100¼	99⅜	99⅞
1	Do 5½s	97⅞	97⅞	97⅞
26	Do P L 5s	85⅞	85¼	85⅜
3	So Bel Tel 5s	93	92⅝	93
34	So Pacific 4s	91⅞	91⅝	91⅝
3	Do ref 4s	[illegible]	[illegible]	[illegible]
20	Do col 4s	81	80½	80⅛
13	So Rwy 6½s	101¼	101	101¼
18	Do con 5s	95⅝	95¼	95¼
12	Do gen 4s	67⅛	66⅞	67
8	So P R Su 7s	101	100⅞	101
6	Stnd O Cal 7s	105⅜	105¼	105¼
8	Steel Tube 7s	101⅛	101	101⅛
2	Third Av 4s	59	59	59
21	Do adj 5s	55	54¼	54¼
6	Tdwtr O 6½s	103¼	103	103¼
6	Un B & P 6s	97⅞	97½	97⅞
10	Un Oil Cal 6s	101	100	101
21	Un Pacific 4s	90⅞	90¾	90⅞
19	Do cv 4s	94⅝	94½	94½
4	Do ref 4s	83	83	83
41	Un Drug 8s	112⅛	111⅝	112
13	U S Rub 7½s	107⅞	107¼	107⅞
1	Do 5s	[illegible]	[illegible]	[illegible]
27	U S Steel 5s	101⅛	101	101
3	Utah P&L 5s	88	87⅞	87⅞
16	Va-Car Ch 7s	91	90⅞	90⅞
7	Do 7½s	64⅛	63⅞	63⅞
5	Va Rwy 5s	95⅜	94⅞	95⅝
3	West Pac 5s	80	80	80
25	Wstghs El 7s	107	106⅛	106⅛
13	Wilson 7½s	100¼	100	100
22	Do cv 6s	94	93⅞	93⅞
[illegible]	Wis Cent 4s	76	76	76
138	Anac Cop 7s	102⅞	102⅛	102⅞
107	Do 6s	97	96⅞	96⅞

Total sales of bonds today were $[illegible] compared with $[illegible] the previous day and $18,761,000 a year ago.

CREDIT BANKS TO AID FARMERS TO OPEN ON MAY 1

Discount Rate Will Be 5½ Per Cent, With Loan Price Limit Fixed at 7 Pct.

WASHINGTON, April 23.—(By Associated Press.)—The federal farm loan board announced today that May 1 had been fixed as the date for the formal opening of the twelve new intermediate farm credit banks, all of which have been chartered and will be prepared to consider applications for loans as provided under the new agricultural credits law. A uniform discount rate of 5½ per cent has been fixed by all of the banks, guaranteeing to farmers credit at not exceeding 7 per cent with the possibility of slightly lower interest charges.

HOW TO BORROW.

With the announcement that the government's part of the program for extending new loaning facilities to the farmer is ready the problem now appears to be one of organization among those who will seek government money. Certain provisions of the law require that the producers individually shall not obtain funds direct from the loan banks but must first group themselves into one of several kinds of organizations through which the producers' obligations may be rediscounted and passed on to the credit banks. Among those organizations are cooperative marketing associations, livestock loan companies and agricultural credit corporations, each with certain limitations, and restrictions upon its powers to handle paper for the farmers.

The farm loan board is optimistic, although Commissioner Lobdell said today the development of the system necessarily would be slow during what they term the experimental stage. The commissioner predicted the new facilities would be readily grasped and the opportunities presented quickly accepted by those for whom they were designed.

WAREHOUSING NEEDED.

Proper warehousing appears to the farm loan board as the chief problem confronting the cooperative marketing associations. This, however, does not seem to be of an insurmountable character.

Farm loan board members have instructed the credit bank officers and the system personnel generally to give every sort of advice and render any assistance within their power in starting the loaning machinery in operation. It is declared to be impossible to inaugurate the system without some disappointments resulting for the early applicants for loans but the belief was that through acquaintance with the law's provisions and the possibilities opened up by it soon should be acquired by the agricultural industry and the benefits to be derived will follow in natural course.

For the starting of the banks the treasury has turned over one million dollars to each of the institutions, although the law allows each a maximum of $5,000,000. Members of the loan board expect that nothing like the maximum capital permitted would be required for many months. The money, however, will be ready, should calls for it be made.

POULTRY and GAME

Oakland wholesale market today for average current receipts:

LIVE WEIGHT.

Larg. colored hens	30
Leghorn hens, 3½ lbs up	25
Medium light Leghorn hens	23@24
Legh. broiler, 1 to 1¼	35@38
Col fryers, 2 to 2½ lbs	42@40
Col yng. roosters, 3 to 5 lbs	33
Leghorn, old roosters	16
Ducks	25@28
Geese	27
Turkeys, No 1	25
Turkeys, dressed, No. 1	30@32
Poor grades, less.	
Belgian hares, old	10@12
Belgian hares, young	20@22
Squabs large	50@55
Pigeons, doz	$2.00

NEW YORK CURB MARKET

(By Associated Press). Exclusive to OAKLAND TRIBUNE

NEW YORK, April 23.—Following is the official list of transactions on the New York Curb Exchange, giving all stocks and bonds traded in:

INDUSTRIALS.

Sales		High	Low	Close
300	Acme Coal	.52	.52	.52
600	Am G & E	38½	38	38⅜
15000	Armour pfd	94¼	93¾	93¾
100	Atl Fruit Co	2⅛	2⅛	2⅛
200	Blumenthal	25	25	25
100	Borden C M	116½	116¼	116¼
1500	Br Am Tob	21⅞	21¾	21¾
100	Bklyn C RR	10	10	10
2700	Buddy Buds	1⅜	1¼	1⅜
100	Car Light	1⅛	1⅛	1⅛
200	Checker Cab	57½	57⅛	57⅛
200	Chi Nipple	4½	4⅜	4⅜
1500	Chi Sil W pf	7⅝	7⅝	7⅝
1800	Clevelnd Au	23½	33	33
21000	Col Emerald	.09	.09	.09
200	Cox Cash St	4½	4	4½
600	Cuyamel Fr	61	59¼	59¼
2500	Dubilier C R	12⅜	12⅛	12⅜
600	Durant Mo	54¼	54¼	54¼
200	Do Ind	14	14	14
100	Gardner Mo	13	13	13
35	Gillette S R	289½	288	288
800	G Aldn Coal	73½	73¼	73¼
2500	Goodyear T	15⅛	15	15
1700	Heydn Chm	2⅛	2	2
200	Hydrox Crp	22⅝	22	22
1200	Imp Tobacco	20¼	19⅞	19⅞
200	Mercer Mo	1¼	1¼	1¼
300	Mesabi Iron	9⅝	9⅝	9⅝
400	Nat Leather	6⅝	6½	6½
800	Nat Supply	64½	64½	64½
20	N J Zinc	174½	172	173
100	N Y Canners	31½	31⅛	31½
500	Peerless Mo	50	48⅞	49
400	Prima Radio	.71	.68	.69
200	Radio Corp	3⅞	3¾	3⅞
300	Do pfd	3½	3⅜	3½
100	Reo Mo Trk	18⅛	18⅛	18⅛
400	Rosenbaum	51	51	51
400	Schulte Sto	92½	91½	91½
200	Stutz Motor	18½	18½	18½
100	Tech Prod	7¼	7¼	7¼
100	Ten El Pow	15½	15½	15½
100	Tmkn D Axl	13	13	13
300	Tom Pro Ex	5¼	5¼	5¼
1000	Triangle Fil	.24	.24	.24
100	U S Distrib	23	23	23
4500	US Lt & Ht	1½	1⅜	1½
800	Do pfd	1⅞	1⅞	1⅞
100	Un P Sharg	6½	6½	6½
200	Un R Candy	7	7	7
600	Wayne Coal	2⅛	2	2⅛
100	Yale & T	62	62	62
100	Yel Taxicab	140	140	140

STANDARD OILS.

Sales		High	Low	Close
800	Anglo Amer	17	16⅝	16⅝
40	Buckeye PL	88	87¾	87¾
100	Continental	43¼	43¼	43¼
25	Cumberland	112	112	112
130	Gal Signal	67	65	65
900	Humble	33	32¼	33⅞
60	Imperial O C	112½	112½	112½
40	Indiana P L	99	99	99
2800	Inter Petrol	20⅝	20½	20½
15	Magnolia	135	135	135
10	N Y Transit	129	129	129
40	Northrn P L	106	106	106
[illegible]	Ohio Oil	[illegible]	[illegible]	[illegible]
70	Prairie O G	213	211	211
140	Prairie P L	109	108½	108½
60	South Penn	155	155	155
12500	Stand O Ind	62¾	61¼	61⅝
600	Do Ken	96	95	95⅛
2000	Do N Y	42½	42¼	42¼
2300	Vacum Oil	49	48½	48½
400	Am Drug Co	1⅝	1½	1⅝
100	Amal Lea pf	61	61	61
100	Am Tared p	4	4	4
50	Armour Ill	85	85	85
500	Douglas Pec	14¼	14	14¼
20	Equitable T	186	186	186
100	Patersn Bro	14⅝	14⅝	14⅝
400	Imp Tob Can	6⅛	6⅛	6⅛
100	Saguiny P p	2	2	2
200	So Bell Tel	102¾	102¾	102¾
100	Un Bakeries	32¾	32¾	32¾
400	W Feed Ma	5⅝	5⅝	5¼

INDEPENDENT OILS.

Sales		High	Low	Close
200	Ark Nat Gas	7⅝	7½	7½
2000	Big Indian	.21	.21	.21
3700	Carib Syn	[illegible]	[illegible]	[illegible]
245	Cities Serv	166	163	163
200	Do B ctfs	17¼	17	17
200	Do pfd	68⅞	68¾	68¾
13900	Creole Syn	7½	6⅝	6½
2900	Engin Petro	.11	.11	.11
300	Equity pfd	14⅞	14⅞	14⅞
2700	Federal	.82	.80	.80
1200	Gilliland	5⅛	5	5
1200	Glenrock	1⅝	1	1⅛
100	Grenada	1⅜	1⅜	1⅜
800	Gulf Oil	62⅝	61⅝	62
3000	Hudson	.14	.14	.14
100	Humphreys	34⅜	34⅜	34⅜
700	Independent	12	11½	11½
6000	Keystone R	.24	.23	.23
500	Livingston P	1	1	1
400	Lyons	.81	.81	.81
19700	Maracaibo	21⅝	20¾	20¾
100	Mexican Pn	1¼	1¼	1¼
5700	Mexico Oil	1⅛	1	1
400	Mtn Prod	16⅝	16⅝	16⅝
5400	Mutual ctf	12⅛	11⅞	11⅞
200	N Mex Ariz	3⅜	3⅜	3⅜
100	N Y Oil	15⅛	15⅛	15⅛
5000	Noble	.21	.21	.21
1800	Omar	1⅛	1⅛	1⅛
200	Penn Beavr	3¼	3⅛	3⅛
1800	Pennok	13⅜	13⅜	13⅜
900	Royal Can	6½	6⅜	6⅜
500	Salt Creek	21⅞	21⅜	21⅜
200	Do Con	11⅛	11½	11½
600	Santa Fe	5⅞	5⅝	5⅝
600	Sapulpa Ref	3⅝	3⅝	3⅝
1000	Seabrd O G	3⅝	3½	3½
11000	Southrn P R	.03	.03	.03
1600	So States O	24	23	23⅞
6000	Texon O&L	.40	.38	.38
2400	Turman	1¼	1¼	1¼
3800	Wilcox	7½	7⅜	7⅜
2000	Y Oil & Gas	.14	.14	.14
200	Cal Pet	23⅜	23¼	23¼
200	Derby	17⅞	17⅞	17⅞
3000	Invaders	.25	.18	.25

MINING.

Sales		High	Low	Close
100	Am Explora	1	1	1
15100	Ariz Globe	.57	.55	.55
2000	Big Ledge	.04	.04	.04
5000	Bos & Mont	.13	.12	.12
9000	Butte & W	2¼	2¼	2¼
100	Calaveras	6⅝	6⅝	6⅝
23000	Candelaria	.18	.16	.16
1500	Chino Ex	.58	.52	.52
300	Con Copper	3⅛	3⅜	3⅜
2000	C Nev-Utah	.14	.14	.14
1000	Cork Prov	.11	.11	.11
5300	Cortez Silvr	.66	.63	.64
3000	Crackerjack	.03	.03	.03
1200	Creson Gold	3¼	3⅛	3¼
2000	Crown Res	.68	.68	.68
2000	Divide Ext	.09	.09	.09
300	Drydn Gold	.67	.66	.67
5000	El Salvador	.01	.01	.01
1000	Emma Silvr	.03	.03	.03
1000	Eurek Croes	.19	.19	.19
31000	Fortuna	24	20	24
100	Gadsdn Cop	65	65	65
2000	Gold States	.48	.47	.47
10000	Gold Deep	.09	.08	.09
1000	Gold Devel	.03	.03	.03
2000	Gold Floren	.45	.44	.44
1000	Gold Oro	.01	.01	.01
1000	Green Mons	.07	.07	.07
2000	Hard Shell	.05	.05	.05
1000	Harmill Div	.05	.05	.05
100	Hecla	9¼	9¼	9¼
1800	Hilltop	1⅝	1⅝	1⅝
1000	Homestake	67	67	67
500	Howe Sound	3½	3½	3½
5000	Ind Lead M	.37	.36	.37
1000	Iron Blosom	.32	.32	.32
100	Kerr Lake	3	3	3
2000	Lone Star	.05	.05	.05
1000	McNamara C	.04	.04	.04
1000	Mammoth	.12	.12	.12
2000	Marsh M C	.13	.13	.13
400	Mason Val	2¼	2¼	2¼
5200	Mohican Cp	.86	.79	.83
1000	Nabob	.03	.03	.03
4000	Nat Tin	.18	.18	.18
200	N Cornelia	20½	20½	20½
1400	N Dominion	4	3⅞	4
[illegible]	N Y Porcup	[illegible]	[illegible]	[illegible]
100	Nipissing	5⅝	5⅝	5⅝
6400	Ohio Copper	.87	.81	.81
400	Ray Hercul	1⅝	1½	1⅝
7000	Red Hills	.05	.05	.05
1000	Red Warren	.52	.52	.52
4000	Richmond	.23	.22	.23
100	Salida	.70	.70	.70
7000	Sand Kendal	.01	.01	.01
7000	Silver M Am	.19	.17	.17
6000	Silver King	.20	.19	.19
1000	Silversmith	.46	.46	.46
1000	Silver Pick	.06	.06	.06
4000	Spearhead	.10	.09	.09
1000	Stewart	.05	.05	.05
900	Tech Hughs	1¼	1⅛	1¼
1050	Tmiskaming	.44	.44	.44
2000	Ton C Boy	.10	.10	.10
2400	Ton Divide	.67	.66	.66
3700	Ton Exten	2⅞	2⅞	2⅞
100	Ton Mining	1⅜	1⅜	1⅜
1000	Tri-Bul S D	.09	.09	.09
1000	Tuolumne C	.45	.45	.45
2000	U S Contin	.18	.16	.18
500	Unity Gold	5⅛	4⅞	4⅞
2500	Un Eastern	2	1⅞	1⅞
300	Un Verd Ex	37	37	37
700	Un Zinc	1	1	1
500	W End Con	1⅝	1⅝	1⅝
1000	Do Ext	.02	.02	.02
1000	White Caps	.06	.06	.06
900	Yukon Gold	1⅝	1⅝	1⅝
1000	Comstock T	.24	.24	.24
3000	Deorg Div A	.06	.06	.06
100	Utah Apex	5⅛	5½	5½

BONDS.

(Sales in $1000)

Sales		High	Low	Close
1	Aluminum 7s	106	106	106
1	Am Cot O 6s	88½	88½	88½
1	Am G & E 6s	94¾	94¾	94¾
1	Am Su T 7½s	97¼	97¼	97¼
6	Am T & T 6s	100⅝	100⅝	100⅝
18	Armour 5½s	90¼	90	90
1	Atl Gulf 5s	54	54	54
2	Beaver Bd 8s	80½	80¼	80½
3	Beth Steel 7s	102⅞	102⅝	102⅝
2	Can Pacfic 6s	100⅜	100⅜	100⅜
1	Cent Steel 8s	107½	107½	107½
2	Cities Serv 7s	90½	90	90
5	Col Graph 8s	92	92	92
4	Cuba Tel 7½s	106	106	106
1	Deere 7½s	101⅞	101⅞	101⅞
1	Det C Gas 6s	99⅝	99⅝	99⅝
5	Det Edisn 6s	102⅝	102¾	102⅝
2	Dunlap T 7s	96½	96⅜	96⅜
1	Fisbr Bdy 6s	100⅝	100⅝	100⅝
2	Do 6s 1927	97¾	97¾	97¾
2	Do 6s 1928	96¼	96¼	96¼
1	Gal Sig O 7s	104⅞	104⅞	104⅞
2	Gd Trnk 6½s	104½	104½	104½
7	Gulf Oil 5s	95	95	95
2	K C Term 6s	100¼	100¼	100¼
1	Kenct Cop 7s	105	105	105
6	Libby McN 7s	100½	100¼	100⅜
1	Lou G & E 6s	87⅝	87⅝	87⅝
1	Manitoba 7s	99	99	99
13	Maracaibo 7s	215	210	210
5	Morris 7½s	100	100	100
90	N O Pub S 5s	85	84	84
[illegible]	[illegible]	[illegible]	[illegible]	[illegible]
6	Pub SC NJ 7s	103	102⅝	102⅝
1	Shawshen 7s	104⅝	104⅝	104⅝
1	S Cal Edis 5s	89¼	89¼	89¼
1	Stnd O NY 7s	103¼	103¼	103¼
2	Do 7s 1926	104½	104½	104½
3	Do 6½s	105½	105½	105½
1	Sun Oil 7s	107	107	107
6	Swift Co 5s	90⅞	90⅝	90⅞
1	Un R Hv 7½s	106	106	106
1	Pub S Elec 6s	97⅝	97⅝	97⅝

FOREIGN BONDS.

Sales		High	Low	Close
17	Argentine 7s	100⅜	100¼	100⅜
25	Netherlnds 6s	99½	99¼	99½
70	Mexico 6s	59¾	59¼	59⅞
100	Do 4s	41	40½	40¾
1	Peru 8s	100⅜	100⅜	100⅜
29	Russian 6½s	11¼	11	11
10	Do 5½s ctf	10⅞	10⅞	10⅞
26	Swiss 5½s	103	103	103

WIRE SUMMARY

Average price of 20 industrials 101.10, off .28, 20 rails 86.75, off .60.

Air reduction for quarter ended March 31 reports net after charges, but before federal taxes of $689,212 or $[illegible] a share against $192,270 or $1.25 a share in first quarter of 1922.

Reynolds Spring for quarter ended March 31 reports net income of $89,172 after depreciation and federal charges, against $16,858 for first quarter in 1922.

Transcontinental Oil reports net loss for 1922 of $467,000 against $2,902,000 in 1921.

Dome Mines reports profits of $1,897,369 in 1922 against $659,000 in 1921. Earnings for 1922 are at rate of $1.93 a share.

The Texas Oil Company and the Gulf Refining Company today met the reduction of one cent a gallon in the tank wagon prices of gasoline and kerosene announced last week by the Standard Oil Company of New York, the decrease being effective in New York and New England.

Officials of the National City Company have denied Wall Street rumors that the company had canceled its recent loan of $20,000,000 to the Oriental Development Company. The bonds were sold about three weeks ago and are listed on the New York Stock Exchange.

The United States Steel Corporation has awarded a $1,500,000 contract for the construction of 70-ton hopper coal cars to the General American Tank Car Company.

Grain exports from the United States last week amounted to 3,013,000 bushels as compared with 3,145,000 bushels for the week previous.

American Woolen has completed negotiations for purchase of woolen mill properties of S. Slater & Sons, Inc. Formal announcement is expected tomorrow. Woolen and worsted units represent about half the shares of Slater properties and are worth about $5,000,000.

[illegible] year ending January 31, 1923, showed a net profit of $648,763, against $24,698 in the previous year. This, after payment of charges was equal to $2.01 a share on 150,000 shares of no-par common stock against 48 cents a share on preferred stock in 1922.

Standard Gas & Electric Company's annual report for 1922 exhibits the most satisfactory year in [illegible] ing to President H. M. Byllesby. Net revenue was $4,652,126, a gain of $1,008,035 over 1921. The balance of earnings, after interest charges and 8 per cent dividends on the preferred stock, was $1,736,458, which is equal to 16.38 per cent—or $8.19 a share ($50 par value)—on the common stock. For the previous year the comparative figures were 11.37 per cent and $5.68, respectively.

Butte Superior Mining report for 1922 shows deficit of $289,850 after expenses, taxes and depreciation but before depletion, as against a deficit of $752,952 in 1921.

Chino Copper Company income account for year ended December 31, 1922, shows some minor changes from preliminary statement, published in February, but deficit of $848,785 after expenses, depreciation, etc., is unchanged and compared with deficit of $1,314,204 in 1921.

Nevada Consolidated Mining Company suffered a net loss of $1,123,630 after depreciation, etc., as against a net loss of $1,635,164 in preceding year.

Ray Consolidated Copper for 1922 showed net loss of $433,114 after depreciation, etc., as against a net loss of $1,598,315 in 1921.

The Tonopah Belmont Development Company reports for 1922 gross value production of $1,390,902, against $1,793,660 in the preceding [illegible] of $458,077, as compared with $385,780 in the previous year.

Interests in Patterson Bros. Tobacco Company state that earnings in first quarter of this year were more than double those of same period in 1922, when company was operating as the old Patterson Trust. Present earnings do not include export business developed by the new Matoaka Company.

The report of the Sloss Sheffield Steel & Iron Co. for 1922 shows a balance available for preferred dividends of $578,894, equal to 8.64 per cent on the $6,700,000 outstanding. This compares with $514,307 or 7.61 per cent in 1921. In 1922 the balance for dividends was arrived at after deduction of $498,640 for depreciation, while no such deduction was made in 1921.

The National Biscuit Company reports net profits for quarter ended March 31, 1923, after taxes were $2,813,700. Directors declared the usual quarterly dividends of 75c a share on the common, payable July 14, to holders of record June 30, and 1¾ per cent on the preferred, payable May 31, to holders of record May 17.

The membership of railway labor [illegible] is reported at 1,200,898 by the Interstate Commerce Commission and other official bodies.

The directors of the Ray Hercules Mines, Inc., have approved a resolution calling for the changing of the par value of the corporation's stock from $5 a share to $15 a share.

MONEY MARKET

NEW YORK, April 23.—Foreign exchange irregular.

Great Britain, demand, 4.64⅞; cables, 4.65⅛; 60-day bills on banks, 4.63.

France, demand, 6.67; cables, 6.67½.

Italy, demand, 4.94¾; cables, 4.95¼.

Belgium, demand, 5.76; cables, 5.76½.

Germany, demand, .0034⅞; cables, .0035¼.

Holland, demand, 39.11; cables, 39.14.

Norway, demand, 17.70.

Sweden, demand, 26.72.

Denmark, demand, 18.82.

Switzerland, demand, 18.14.

Spain, demand, 15.35.

Greece, demand, 1.17.

Poland, demand, .0021.

Czecho-Slovakia, demand, 2.97½.

Argentine, demand, 36.62.

Brazil, demand, 10.87.

Montreal, demand, 99½.

LIBERTY BONDS

By Bank of Italy.

	Price	Yield
First 3½s	$101.05-32	3.36
First 4¼s	97.19-32	4.42
Second 4¼s	97.08-32	4.45
Third 4¼s	97.27-32	4.65
Fourth 4¼s	97.15-32	4.50
Victory 3¾ notes	100	4.75
Treasury 4¼ notes	100	4.31

BANK REPORTS

April 18.

Deposit charges	$6,988,100
Same day, 1922	$6,635,900
Clearances	$2,500,200
Same day, 1922	$2,150,100

April 19.

Deposit charges	$6,920,000
Same day, 1922	$4,236,900
Clearances	$2,500,207
Same day, 1922	$2,134,800

April 20.

Deposit charges	$6,360,000
Same day 1922	4,420,900
[illegible]	[illegible]
Same day 1922	2,134,800

April 21.

Deposit charges	$6,186,300
Same day, 1922	$4,858,300
Clearances	$2,547,800
Same day, 1922	$2,394,600

April 23.

Deposit charges	$5,680,500
Same day 1922	$4,678,400
Clearances	$2,680,000
Same day 1922	$1,872,900

BERKELEY CLEARINGS.

Deposit charges	$532,429
Clearances	$318,170

San Francisco	$26,300,600
Pasadena	593,096
Long Beach	1,248,883
Portland	8,587,492
Tacoma	2,826,000

COAL.

ATHENS, O., April 23.—As a result of the slump in the fuel market today three of the largest mines of the Ohio collieries here, have closed indefinitely. Operators are complaining of the poor demand.

Southern Co. Gas Reports Income Of $734,215

Bay Point Light and Power, Market Street and Other Utilities Report.

Southern Counties Gas Company of California, operating in Long Beach, Santa Ana, Santa Barbara and numerous southern cities and towns, reports to the Railroad Commission for the year 1922 that its operating revenue was $5,436,649, operating expenses $4,229,939, giving a net operating revenue of $1,206,710. Miscellaneous non-operating revenue amounted to $27,255. Interest, rent and other deductions totaled $449,749. The net corporate income for the year was $734,215. The surplus at the beginning of the year amounted to $490,744. The company declared dividends of $200,719 during the year, leaving an accumulated surplus at the end of the year of $124,240.

California Telephone & Light Company, operating in Santa Rosa, Calistoga, Sonoma and vicinity, reports its operating revenue was: Electric $261,376, telephone $88,266; total $349,653. Operating expenses: Electric $188,369, telephone $64,410; total $253,280, giving a net operating revenue of: electric $72,506, telephone $23,855; total $96,362. Miscellaneous non-operating revenue amounted to $1,878. Interest, rent and other deductions totaled $52,298. The net corporate income for the year was $45,141. The surplus at the beginning of the year amounted to $164,230; miscellaneous ductions were $486. The company declared dividends of $156,659 during the year, leaving an accumulated surplus at the end of the year of $52,326.

Bay Point Light & Power Company, operating in Bay Point and Clyde, reports its operating revenue was $20,424; operating expenses $19,799, giving a net operating revenue of $624. The net corporate income for the year was $624. The surplus at the beginning of the year amounted to $209; miscellaneous deductions were $692, leaving an accumulated surplus at the end of the year of $141.

The Market Street Railway Company, operating in San Francisco, reports to the Railroad Commission for the year 1922 that its operating revenue was $9,583,436; operating expenses $6,860,037, giving a net operating revenue of $2,723,399. Miscellaneous non-operating revenue amounted to $51,490. Interest, rent, taxes and other deductions totaled $1,356,869. The net corporate income for the year was $1,418,019. The surplus at the beginning of the year amounted to $482,024. Miscellaneous additions to surplus for 1922 amounted to $18,912 and miscellaneous deductions were $405,894. The company declared dividends of $697,020 during the year, leaving an accumulated surplus at the end of the year of $846,042.

The Los Angeles Railway Corporation, operating in Los Angeles, reports its operating revenue was $11,118,373; operating expenses $7,623,646, giving a net operating revenue of $3,495,227. Miscellaneous non-operating revenue amounted to $130,863. Interest, rent, taxes and other deductions totaled $2,247,313. The net corporate income for the year was $1,378,777. The deficit at the beginning of the year amounted to $1,165,064. Miscellaneous additions to surplus for 1922 amounted to $8,421 and miscellaneous deductions were $235,151, leaving an accumulated deficit at the end of the year of $13,017.

L. A. Depot Dispute Before U. S. Court

WASHINGTON, April 23.—The power of the California Railroad Commission to compel the Southern Pacific, the Atchison, Topeka and Santa Fe and the Los Angeles and Salt Lake Railroad Companies to establish a union station in Los Angeles and eliminate certain grade crossings in that city will be passed on by the Supreme Court. A review was granted today of a decision of the state courts which held that the state law under which the commission had acted was invalid.

METAL MARKET

NEW YORK, April 23.—Copper, steady; electrolytic, spot and futures, 17c.

Tin—Firm; spot and nearby, 45.37c, futures, 45.62c.

Iron—Steady; No. 1 northern, 31@32c; No. 2 northern, 30@31c; No. 2 southern, 27@28c.

Lead—Steady; spot, 8c.

Zinc—Easy; St. Louis, spot and nearby delivery, 7.10@7.15c.

Antimony—Spot, 8.12@8.25c.

PACKING HOUSE PRODUCTS.

CHICAGO, Ill., April 23. — The market for packing house products has been stimulated this week by the scarcity of hogs.

COFFEE AND SUGAR

The California and Hawaiian Sugar Refining Corporation quotes "C and H Sugars" per 100 pounds, as follows:

Cane, granulated basis, $9.80; berry, fine standard, coarse granulated, confectioners' A, confectioners' AA, $9.80; XXXX powdered, $10.05; XXXX powdered in fiber containers, [illegible] cartons, $[illegible]; dessert, $10.05, dessert in fiber containers, 24 1-lb cartons, $11.30; [illegible] cases, 12 5-lb. cartons, solid pack $11.80; cubelets, in cases, 30 2-lb cartons, solid pack, $11.80; brown, in fiber containers, 24 1-lb. cartons, $10.30; extra C, $9.40; golden C, $9.30, yellow D, $9.20. Prices named are per cwt f. o. b. San Francisco.

Western Sugar Refinery quotes as follows:

Cane, granulated basis, $9.80; extra fine granulated, coarse granulated, confectioners' A, confectioners' AA, $9.80; table powdered, $10.05; table powdered in containers 24 [illegible] dered, $10.05; Monarch powdered, in containers, 24 1-lb cartons, $11.30; XXXX powdered, $10.05; cubes and demi-cubes, $10.55; demi-cubes, 5-lb cartons, solid pack, $11.80; demi-cubes, 2-lb. cartons, solid pack $11.80; golden brown, in containers, 24 1-lb. cartons, $10.30; extra C, $9.40; golden, $9.30; D, $9.20.

The Spreckels Sugar Company quotes best granulated 100-lb. bags only at $9.60.

(Effective April 19.)

Sugar Advances 20 Cents to $10 Per 100 Pounds

REFINED cane sugar went up 20 cents per 100 pounds today, effective tomorrow morning. The present rate of $9.80 will become $10 flat tomorrow. The new rate was announced shortly after noon by both coast refineries.

In the New York market the Federal Sugar Refining Company today advanced the price of refined sugar ten points to 9.70 cents a pound. Federal has been quoting one of the lowest prices of any refinery in the East. Others are as high as 9.85 and further advances are expected.

Four more Cuban sugar mills quit grinding today and three of them were short of their estimates.

July options opened at 6.72, a new high.

Cuban raws sold at 6½ when an operator bought 10,000 bags. This

Butter, Eggs, Cheese

Prices here quoted are selling prices from jobber to retailer as published daily by the San Francisco Wholesale Dairy Produce Exchange.

All sales transaction made between members on the floor of the exchange are made subject to the following trade discount:

BUTTER.

Sale Price.	Discount
Up to 45c inclusive	10%
Over 45c	9%

Provided however, when squares are sold at 45c and invoiced at 45¼c the discount shall be 10%.

CHEESE.

All sales.......... Discount 10%

BUTTER.

	[illegible]	[illegible]	[illegible]
[illegible]	46c	45c	45½c
Prime first	44½c	44½c	43c
Firsts	Nom.	Nom.	Nom.

EGGS.

	Apr 19	Apr. 20	Apr. 23
Extras	31½c	30½c	30½c
Extra firsts	Nom.	Nom.	Nom.
Firsts	Nom.	Nom	Nom
Extra pullets	29c	28½c	28½c
Undersized pullets	20c	21½c	21½c

Cheese—Old style, California flat fancy, 26½c; do first, nominal; California Young American fancy, 27½c; Oregon Triplets, 24c; Oregon Young American fancy, 27c.

WHEAT — $2.25@2.30 per ctl.; for shipping, $2.20@2.25.

Barley—Spot feed, $1.62½@1.67½; shipping, $1.70@1.75.

CORN — California yellow, $2@2.05; do white Egyptian, $2.20@2.35; No. 2 Eastern yellow corn in bulk, $[illegible]; No. 2 do, white Egyptian, nominal; No. 2 Eastern milo, in bulk, nominal.

OATS—Red, feed, nominal.

MILL FEEDS — Middlings, $44@46; shorts, $35@38; bran, $34@38; mill run red and white $34@38.

If you see it in The TRIBUNE tell them so.

DAILY MAGAZINE

Oakland Tribune

Exclusive Associated Press Service — United Press

Pull out this Section and Save it

A LIVING GATEWAY TO THE TEMPLE OF THE SUN—This view of the "Temple of the Sun," in Red Rock Canyon, shows the strange rock formation framed by a weird Joshua tree.
—Photo by Willard Wood of Earl C. Anthony, Inc.

FLYAWAY HONEYMOONERS COME TO GRIEF—Photo taken at the marriage of W. D. Philen, daring Southern aviator, and Miss Annie Mae Wells, of Atlanta, Ga. This picture wrecked their romance, for Philens first wife is said to have recognized the aviator as her husband. She had Philen arrested on a bigamy charge.
—Copyright by Underwood.

NEW "COLONY CLUB" FROCK—This newest thing in frocks for sub debs is of golden brown indestructible chiffon voile. The waist is low, skirt is above ankles and sleeves are demurely puffed.
—Keystone photo.

TOM'S IDEA OF A "PONY BALLET"—Pavloa has nothing on Tom Mix and his horse Tony when it comes to fancy steps. The Fox star is here shown trying out a new stunt.

THE "MILLION DOLLAR KID" UP A TREE—Here is Ned McLean, son of Mr. and Mrs. Edward B. McLean of Washington, D. C., known as the "million dollar boy" because of the vast fortune he will inherit. He is shown at Palm Beach climbing a cocoanut tree with the assistance of his physical instructor, Jerry Murphy.
—Keystone photo.

SOMEBODY MUST HAVE YELLED "BARGAIN SALE!"—The three young women here shown seem to be on their way to buy a ten-dollar skirt knocked down to nine dollars and ninety-nine cents, but it isn't that all. The picture was taken when these three girl athletes cleared the hurdles in almost the same position, at the same time, at the Women's Olympic Games in Monte Carlo. Miss Lowman of England (extreme right) won the race.
—Copyright by Underwood.

MR. AND MRS. SEAL'S APARTMENTS—Would this famous scene be called a landmark or a watermark? Anyway, here it is—a picture of the Seal Rocks, near the Golden Gate.
—Photo by Charles M. Hiller.

TAPESTRIES THAT COST A MILLION—Photo shows fifteenth century Gothic tapestry depicting "The Death of the Unicorn, one of the series of six for which John D. Rockefeller Jr., has just paid [illegible] la Rouchefoucauld and hung for more than 400 years in the Castle of Verteuil in France.
—Copyright by Underwood.

FEARS UNIVERSAL CONSCRIPTION—Mrs. Robert La Follette, wife of Senator La Follette, is much exercised over what she thinks is ascendancy of militarism in the United States, and fears compulsory military service soon. Hence she is now in Washington to take up the leadership in the fight brought by the Women's International League For Peace and Freedom against the provisions of the army reorganization act of 1920 and the recruiting posters being displayed throughout the country, which she characterizes as "false advertising."
—Keystone photo.

FOUR SIGNS OF SPRING—Hawthorne students rehearsing spring dance in the school grounds. The girl in the [illegible] is Myrtle Wakeman. The other three girls are, left to right, Evelyn Durnick, Frances Petross and Vernne Mighell.
—Photo by TRIBUNE Staff Photographer.

OAKLAND TRIBUNE MAGAZINE PAGE

JUBILEE'S PARDNER

by Judd Mortimer Lewis

Illustrations by Edwina

All of the bunch but me and Jubilee skun out, because they all thought if he choked to death they would get blamed for it.

Yesterday was Sunday and not much of anything happened to us except Sunday school. That always happens to us on Sunday, but something offal almost happened to the bunch today. I might have been a palled barrier if it had. I don't want anything to happen just so that I can be a palled barrier; but if anything does happen it is not my fault if I want to be one.

The whole bunch except Hopper came crawling through the manure hole whilst I was milking the cow this morning, so when I had et my breakfast and Hopper had not showed up we all went over to his house to call for him. He was not quite sick; so he went down the hill in his back yard to his duck pond to see if there were any frogs or mud turkles in it. There wasn't but we found a duck egg in it.

A duck egg is bigger than a hen egg, and the Lost Bag of Tripe said that he would bet he could get it in his mouth. We all bet him that he couldn't, and he was trying and could not quite make it, so Banty helped him pull his mouth open a little further and it slipped in.

We were just going to jump on Banty for helping him, because it was no fair for him to go and help, when the Lost Bag of Tripe began to kinda grunt. I said to him if he wanted to say something to lay the egg and say it. Then he grunted more than ever and pointed to the egg and shook his head and tears began to run down his cheeks.

All of the bunch but me and Jubilee skun out, because they all thought if he choked to death they would get blamed for it, because boys get blamed for everything. Banty skun out faster than any of them.

I told the Bag of Tripe to come on home to his mother and he shook him head. Then I said come to a doctor and he shook it and groaned. Then I told him I could not take him to Hopper's mother because she owned the egg and she had not told him he might put it in his mouth. Then I said I would take him to our teacher and he nodded his head. So me and Jubilee started off on both sides of him.

When we got to school the bunch was there and all the boys and girls went upstairs with us. When we got to the teacher the Tripe's face was dirty and the tears was running down it and he loked offal sad whilst we was telling the teacher about it. She began to laugh and we thought she was offal hardboiled, but she took a paper cutter off her desk and batted the end of the egg with it, and all at once broke and the Lost Bag's mouth was full of egg and egg shell, and then we all laughed.

It rained after school so we all went and stood inside the tool house in the brickyard till it was time to go home. Nobody ever goes home till they have to. Jubilee's feet were wet again when I pulled him up.

Tomorrow—Thunder and Lightning Stories.

The Grubstake Girl

TODAY'S SHORT STORY, BY Ad Schuster

IN all but title Nancy Weir was county treasurer. She had fallen into the job six years before and so well did she fit there was no one who would dislodge her. Nancy had her desk and her big books close beside the window of a ground floor office where she could look out upon the court house lawn.

"Figures, figures!" she often complained. "Here am I cooped up adding columns and sending out notices when what I want is romance!" In the distance were the hills in which the Forty-Niners had searched for gold. There were homesteaders there now, prospectors, and farmers. Plenty of color and adventure were left for men and those who were brave enough to battle hardships and take a chance.

"If I were only a man," Nancy said, and looked up into the grinning face of Lem Briggs, who stood outside leaning on the sill of the open window.

"Now if you were a man," Lem picked up her words, "what would you be doing?"

"I'd go to the hills, with my little pick and pan, with a burro and a pack of food, and I'd not come back until the streams ran dry or the food gave out. I'd take a chance on finding gold, on getting rich in the real and only way, by taking wealth from the ground and not from my neighbor."

"Bully for you. Sounds like the daughter of old Tom speaking. Wal, that's just what I'm planning to do as soon as I can find someone to grubstake me."

"Grubstake? As bad as that?"

"Sure. I'm broke, if that's what you mean. The salary of a deputy sheriff was never so high, and when I was removed by the will of the voters who licked the chief, I had nothing left but a hills.

Nancy was thoughtful. This was her chance, as near as she could come to her adventure.

"Lem," she said. "I want you to make me a promise. Let me grubstake you. I have the money saved and you know how I feel about prospecting. It's a business deal, just like anyone else."

"Sure," said Lem, "fifty-fifty. All grubstakes are that way."

It was agreed no one would know who furnished the stake, and Lem set forth on his quest. In time the secret leaked out, and Nancy became known as the "grubstake girl." For five springs now, as soon as the snows melted and the streams started to flow, Lem started out on the hunt. He was able, now and then, to salvage enough dust to pay wages so the drain was not too heavy on the girl. With the miner's faith in ultimate success, he told himself he would make Nancy rich. She stuck by her figures and centered her dreams on Lem.

"I wish," the girl told herself, "he was not so proud. Maybe I have made a mistake." For she knew this man she had learned to love would not speak his mind until he had found at least enough gold to pay her back. "If he would only ask me," she sighed, "I would go with him and together we might, we just might find something." The faith of the miner is in his daughter, and in her's and her's.

Lem came back from the fifth year bearded and tanned and longing for the taste of anything cooked by another hand. He had paid his way this year and a little bit more. Nancy would be surprised when he handed her back the season's stake. It wasn't success, but it was better than the usual disappointment.

"Take as not," said Lem to himself, "I'll find something after I get old, and then Nancy will be married to somebody else."

"You see I'm finding out where it is," Lem explained as he handed the girl back the money. [illegible] so bad next year, for I'll go right back there. I'll put in a little equipment, and sure thing I'll clean up enough to pay you back for all these other years."

"A grubstake," said Nancy firmly, "is a grubstake, no matter who makes it. I took the same chance you did and I'm not complaining. Don't let me hear you say you owe me anything." The girl was angry. Lem had no right to make an exception for her because she was a woman. She would play the game as men played it or not at all.

"And if I do find it next year," Lem sought to make peace, "and if I do find it, Nancy, I'm a-thinking I would like to say something particular to you."

Mentally Nancy closed the treasurer's book for the last time. She saw the hills and adventure before her.

"Lem Briggs, answer me this. Isn't it true the chances would be better, the clean-up larger, if two persons worked that claim instead of one?"

"Wal, I reckon." Lem was bewildered at what she seemed to mean.

"Well?" Nancy was not going to do the proposing. Lem was overwhelmed. He tried to think of a pretty way of putting it, realized he was blissfully happy and painfully embarrassed at once. She ought to help him out. He stammered and looked into her smiling face.

"Pardner," said Lem, reaching for her hand, and Nancy says, quite truthfully, it was the best proposal she ever had.

(Copyright, 1923.)

Tomorrow—A Test of Talent.

Tongue Twisters

By C. L. EDSON
Author of "The Gentle Art of Columning"

SUSAN VAN DUSEN.

Susan Van Dusen was fond of Joe Rosen,
Rosen in turn was admired by Rose Isen;
Rose had her eyes on Joe Rosen, for reason.
The reason Rose Isen had chosen Joe Rosen
Was just to stop Susan Van Dusen's proposin',
Susan Van Dusan was choosin' Joe Rosen,
Just to keep Rosen from gazin' at Isen,
Rosen found Susan and Isen both pleasin',
(Susan was pleasin' because of good raisin',
And Isen was pleasin' cause she was his cousin.)
Between them Joe Rosen, when asked to be choosin'
Went out of his reason and started to boozin',
And died from a sonse on the juice of the raisin.

(Copyright, 1923.)

She—There isn't a single man that I really care for. He—Well, it's all right. I'm married. Shall we sit down?

ALONG THE AVENUE

Illustrated by Laurence Fellows

By J. A. Waldron

If I trace him, and you should be free?"

FORTUNE'S WHIMSIES

FROM a dull pupa state the butterfly emerges to confound all notions of logic but Nature's. From the commonplace George J. Smith was suddenly developed into a picturesque G. Junius Smythe, thanks to fortune.

Sometimes money must run into generations before even the minor circles of society will speak to it. Smythe was lucky socially, perhaps, because he seemed the very prize lamb of a fickle goddess.

Smythe's experience was but another proof that faith is sometimes rewarded. His sole inheritance from his father was a trunk half filled with a miscellany of mining stocks that would have produced nothing the Street but ribald merriment.

Smythe had gone over his legacy so many times—gaining new faith upon each perusal—that he knew the respective names of the alleged mines and the hypressive face values of the certificates by heart. And his daily vocation as Smith, aside from earning a bare living, had been the scanning of the financial pages of the newspapers in expectation that one of these stocks now ignored in the record, would at last stare him in the face as a bonanza.

Among the mess was 50,000 shares of the Kangaroo Lode. One day the financial world and Smith were informed that the Kangaroo promised to become the richest deposit of gold on earth. The stock leaped in a manner that justified its name from nothing whatever to fifty dollars a share, par one dollar.

Smith at this stage became Smythe, projected his middle name, and sold a little Kangaroo. His portrait was seen in the newspapers from coast to coast and from tropic climes to frigid with stories about him that made Aladdin, Monte Cristo and Croesus appear like pikers. Beyond this, many things that had been closed to Smith opened wide to Smythe. Wealth or notoriety may be played to great profit. Wealth and notoriety in partnership [illegible]

In his frugal but hopeful days Smith had glimpsed at the Horse Show—one of his few dissipations—a woman whose beauty haunted him constantly. A vision of her—through which, of course, he was able to scan the financial pages, for such visions are diaphanous—was always in his eyes. He inquired. She was a grass widow. And her name [illegible] Smith hoped she might be [illegible] widowed and that she would be blind to all mankind until he could come into his own.

Smythe, in his prosperous Kangaroo stage, accepted an invitation by Gale Benham to a week-end at the latter's country place, assured that the company would be worth while. The first person he saw in the reception room was Mrs. Delberry.

"Mrs. Delberry, I'd like you to know my friend Smythe," said Benham. "Mr. Smythe, Mrs. Delberry."

"Mr. Smythe?" murmured Mrs. Delberry. "Are you the Mr. Smythe who——"

"The very same," volunteered Benham. "G. Junius Smythe, of the Kangaroo Lode. Lucky dog!"

"This is indeed delighting!" said Mrs. Delberry.

"I hardly dare tell you," stammered Smythe, "how I appreciate this privilege!"

"Come," said she, taking his arm and moving toward a corner, "and tell me everything about Kangaroo. It's so romantic!"

Smythe was elated. He explained that a tenderfoot named Bradford had found the great values in the mine after wildcatters had exploited a volume of stock on what was supposed to be worthless territory.

"Why, the stock is fifty times par!" exclaimed Mrs. Delberry.

"It's quoted at fifty-two today," said Smythe, with a grim.

Mrs. Delberry took charge of him. They sat together at dinner, danced in the evening, and went out into the moonlight. Smythe, though he wasn't keen for the sport, promised to ride with her in the morning. Benham had a crack stable, and she was a famous horse-woman.

They rode. Mrs. Delberry took a fence and Smythe tried to follow. He was thrown and sustained a Colles fracture.

Every good week-end entertainer anticipates emergencies. One of Benham's guests was a noted surgeon. Smythe was prevailed upon to remain in the country until his fracture knit. Mrs. Delberry had to return to the city, but promised to come back at the next week-end. She came in to bid Smythe good-by and he proposed to her.

"I'm not sure I'm free to marry," said she. "My husband, of whom I confess I was fond, had no money, and was positive because I had money. He disappeared and I've never heard from him."

"If I trace him, and you should be free?"

"Well, perhaps. We shall see." And she permitted Smythe to kiss her, though she hated a pipe and his arm was an embarrassment.

Smythe remained at Benham's. Kangaroo stock began to slump. There were strange stories about it. One was that the ground had been "salted." Still Smythe had faith, and held on, though Benham advised him to sell. He even ignored a wire signed "Delberry," laconically telling him to unload.

Mrs. Delberry did not return for the week-end. Kangaroo went down and down until the bottom dropped out. Smythe hurried back to town. He was almost as nervous about Mrs. Delberry as about Kangaroo. She had given him her address. He called. As he was ushered in she came to meet him with a handsome fellow by her side.

"Let me introduce Mr. Delberry—my Jack—Mr. Smythe. I hope you'll be friends for the sake of Kangaroo."

"Kangaroo?" queried Smythe, as he took Delberry's hand.

"Yes," said Delberry. "I hope you took my tip to sell."

"No, I held on. But what was your interest?"

"Oh, I picked up a hundred-thousand shares before the rise, and unloaded at the top."

"It's the funniest thing!" said Mrs. Delberry. "Jack went under the name of Bradford in Alaska!"

(Copyright 1923)

The Adventures of Raggedy Ann and Raggedy Andy

by Johnny Gruelle

THE TOO ACK QUEE PUT THE LITTLE BRASS SUSPENDER BUTTON BACK IN THE IRON BOX.

THE Too ack quee owned a very nice home in the deep, deep woods filled with fairies 'n everything.

It was a nice home built of stones and painted white. There was a beautiful green roof and cunning little windows with red shutters.

The Too ack quee invited Raggedy Ann and Raggedy Andy, and Betsy Bonnet String to his house for a visit.

Betsy Bonnet String was a very, very nice, kindly Witch and she had a most wonderful magical apron. When Betsy Bonnet String wished for anything and shook her magic apron there it was, just whatever she had wished for.

Betsy Bonnet String and the Raggedys and the Too ack quee had a lot of fun together, for the Too ack quee while he was not a witch, or even a Magician still, he was a most kindly person and liked [illegible] lot of fun.

"I will tell you what we will play!" the Too ack quee said when he and his friends were in the house. "We will play, 'Button, button, who's got the button!'"

The Raggedys had played this game lots of times in the nursery with the other dolls and knew it was a lot of fun.

"Now all of you sit in a circle," the Too ack quee told the Raggedys and Peter Bonnet String "and I will get my button!"

Then the Too Ack quee went to a cupboard and unlocked the cupboard door. Then from inside the cupboard, the Too ack quee took a small iron box. He unlocked the iron box and took out a little brass suspender button.

"My goodness, Mister Too ack quee," Betsy Bonnet String asked, "is that a very, very little suspender button locked up so tightly? Are you afraid you might lose it?"

"Just you wait until we start playing the game," the Too ack quee laughed, "then you will see why I take such good care of this little brass suspender button! Now hold out your hands!" the Too ack quee said as he went around the circle and said, "Hold tight to all I give you!"

When he had gone around the circle three times, which is a very lucky number, he asked, "Button, button, who has the button?"

And Raggedy Ann started giggling in a soft cotton voice and opened her hands. The Too ack quee had given Raggedy Ann the button, but when she opened her hands, instead of having the little brass suspender button, she held a lovely piece of chocolate candy wrapped in shiny tin foil. Then the Too ack quee went around again and again, and each time he asked, "Who has the button?" Raggedy Ann or Raggedy Andy or Betsy Bonnet String found a lovely piece of chocolate candy wrapped in shiny tin foil instead of the brass suspender button. When all had received as much chocolate candy as they could eat, the Too ack quee put the little brass suspender button back in the iron box and locked the box up in the cupboard.

"Now we know why you are so careful with the little brass button!" said Betsy Bonnet String. "Because it is a magical brass suspender button!" And indeed, that was just the reason the Too ack quee took such good care of it and so would you. I'll bet, if you owned a magical brass suspender button.

BRAIN TESTS

by Sam Lloyd

10 Minutes to Answer This.

Old-time beaux were wont to convey compliments to the gentle objects of their heart throbs in charades and rebuses. Some of their tender missives were expressed in sketches. Here is one of the latter, and in sending it the swain explained that he had dropped the letter H into that little well.

Can you discipher his billet doux, which contains an implied compliment?

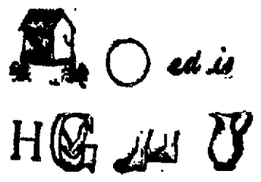

Answer Tomorrow.

Answer to Saturday's. Mary Ann was the mother of the nephew.

SCIENCE and INVENTION

According to tests made in Europe, ball bearings at high speed have almost as much friction as highly polished and thoroughly lubricated metal surfaces.

• • •

A physician in Germany has invented an apparatus which records every movement made by a patient in bed, to determine the amount of complete rest obtained.

• • •

A [illegible] heels that can be detached without tools and replaced with new leather ones when worn or with heels made of rubber or with spikes.

• • •

A new cigar lighter has been invented for public places. It resembles a telephone, an electric spark when it is moved from the hook.

• • •

[illegible] tion in England are sixty feet long, fitted with two engines of ninety horsepower each, and have a radius of over a hundred miles. The new craft can take 150 persons on board.

• • •

To test the penetration of rifle shots, snow walls six feet thick were erected in France. Rifles were fired at a distance of fifty-five yards. In each case the ball was stopped at a penetration of five and one-half feet.

ALONG Main Street

It's hard for a lawyer to mind his own business.

• • •

Because he has a greater fear of public opinion than of personal injury, most any man would rather fight than be laughed at.

• • •

Them an is to be pitied who is unable to distinguish between his friends and his enemies.

• • •

A jilt is a jolt delivered by the opposite sex.

• • •

Few men work overtime to make their wives happy.

• • •

Never judge anyone by appearances. The early bird may have been up all night.

My Marriage Problems

Adele Garrison's New Phase Of

Revelations of a Wife

WILL TOM CHESTER PAY A BIG PRICE FOR SAVING MADGE?

The gleam of my flashlight showed me a terrifying picture. Katie was lying a crumpled heap, with head sickeningly twisted, where the man Smith had flung her behind him at my scream. But she was moaning faintly and at the knowledge that she was not dead, I checked myself in my rush toward her and tried to dodge the leap which the enraged Smith made at me.

"Such luck!" he said with horrible glee. "I will have lots of beautiful ladies on my journey out. Take that, you—"

He uttered a string of the foulest epithets I ever heard, and to his indulgence in them I am sure I owe my life. For his arm was lifted above me with something bright and metallic in his hand, and he delayed striking at me just a fraction of a second too long.

For, from behind me—and now I knew that the footsteps in the side hall which I had thought a hallucination were real—came a leaping masculine figure, which swung me out of the way so unceremoniously that I fell to the floor, took in his own arm the blow intended for me, and then crouching as if making a football tackle, brought to his knees the tall figure of Smith, knocking the weapon from his hand in the en-[illegible]

Scrambling to my feet, I threw my own weight into the struggle, holding tightly to Smith's arms, which were groping wildly in search of the lost weapon. I was needed but an instant, however, for the room suddenly seemed full of people—Lillian, my father, Allen Drake, two strange men—and in a few seconds Smith was tightly bound and flung into a corner, while Lillian bent anxiously over Katie, and I stared in amazement at the man who had taken in his own arm the murderous blow intended for me—the youthful figure of Tom Chester.

QUICK WORK NEEDED.

I was relieved to see that his wound was but a slight one and I could not understnd the peremptoriness with which my father pushed me aside as soon as he had satisfied himself that I was unhurt and stopped upon young Chester's lips the stammered inquiry as to my welfare.

"She's all right," he said curtly. "How about Katie, Mrs. Underwood? Dangerous? No? Good. Allen, look here."

He stooped and picked up from the floor a tiny gleaming thing.

"This must have been secreted in his clothing so that the men who searched him didn't find it," my father said gravely. "It is not big enough to inflict anything but a superficial wound. And look at these."

He pointed to something upon the small stiletto—for, such I judged it—which made Allen Drake compress his lips.

"The answer is some mighty quick work," Allen Drake replied. "What do you want, Chief?"

My father whipped out a handkerchief, made a tornquet between Tom Chester's elbow and wrist, and drew it so tightly that I saw the young fellow's lips wince with the pain. Then he shot out directions like a machine gun.

"WHAT DOES IT MEAN?"

"Send one of your men with the car for Dr. Pettit. Daughter, is there a fire anywhere in the house?"

"In the kitchen stove," I said, turning faint as I thought I recognized the terrible thing back of his question.

"Good. Come lad," with a piercing look at young Chester. "Allen, I shall need you. Get your first-aid outfit quickly. Margaret make up a hospital bed in my room, and then help Mrs. Underwood with [illegible] alone?" He spoke sharply to the operative.

"I think I can," the man replied grimly, touching the service gun he carried.

"Don't hesitate to give him everything you have if he moves. Steady, dear. It will be all right."

His tone softened as he spoke the last words, and he took Tom Chester's arm and started for the door. Allen Drake and the operative were already gone. But Dr. Pettit were already gone. But I could not leave without answering the appeal which Tom Chester's eyes gleaming in his white face made to me. I ran toward him and seized his hand.

"I'm so grateful and—sorry," I said, [illegible]

"I'm so—glad I could do it," he said earnestly.

"Hurry, lad," my father said imperatively, and I stepped back rebuked.

When they had left the room I went to the couch where the men had lifted Katie and over which Lillian was bending.

"What does it all mean, Lillian?" I entreated, taking one of Katie's hands as I spoke and beginning to chafe it.

From the corner where Smith lay tied there came a raucous chuckle.

"Just a little preparation of my own upon the blade, sweet one," he said. "And if I could only have scratched you instead of the harmless fool yonder I could die happy."

(Continued Tomorrow.)

Try This.

After baking or frying fish, put a teaspoonful of mustard with some water into the pan and boil for a few minutes. Then wash as usual, and all fish taste and odor will be removed.

To avoid using pins when placing a pattern on fine material, lay the paper on the material and press lightly with a warm iron. The pattern will cling to the cloth.

ANOTHER METHOD.

Try washing the material with starch water. It will brighten it and keep it clean much longer.

Uncle Wiggily

by Howard R. Garis

UNCLE WIGGILY AND MAGGIE'S MARBLES.

The game began.

Once upon a time there was a little girl beaver named Margaret Flat Tail, who was a sister to Toodle and Noodle Flat Tail, the boy beavers. Margaret was a jolly little beaver girl—rather a tomboy, to tell you the truth, and she was often called "Maggie," which name she liked better than Margaret.

One day when Uncle Wiggily was hopping through the woods, he saw Maggie Flat Tail crying.

"What's the matter, Maggie?" asked the bunny gentleman, twinkling his pink nose, for he was very fond of the little girl beaver.

"Oh, I'm not at all happy!" sobbed Maggie, and when she went to wipe away her tears on her handkerchief of white birch bark, the bunny uncle heard a queer clattering sound.

"My goodness!" exclaimed the bunny gentleman, jumping quickly around. "What's that? A rattlesnake?"

"Oh, no," answered Maggie, "that was just my marbles rattling in the bag," and she held up a little bark bag which rattled and clattered, for I had in it miggles, agates, glassies, brownies, scotchies and other kinds of marble shooters.

"Your marbles, Maggie?" exclaimed Uncle Wiggily in surprise. "I didn't know girls played marbles."

"That's the trouble," went on the beaver girl, wiping away more tears which came into her eyes. "I guess I'm the only girl in woodland that knows how to play marbles. My brothers taught me, and I can shoot pretty good—for a girl. But none of the other girl animals like marbles, they didn't learn how to shoot and none of them will play marble games with me. That's why I was crying."

"Oh, ho!" laughed Uncle Wiggily, twinkling his pink nose in a jolly fashion. "Then why don't you play marbles with the boy animals?"

"Because," answered Maggie, "the boys won't play with me. They say I can't play good enough for them, though Toodle and Noodle will let me shoot with them when the other boys aren't around. Oh, dear!" and Maggie sadly sighed.

Uncle Wiggily felt sorry for the little beaver girl.

"It is too bad," said the bunny gentleman. "The girls can't play with you and the boys won't—at least, play the marble game."

"And I just love to play!" said Maggie. "I like marbles."

"How would you like to play with me?" asked Uncle Wiggily.

"What—play tag?" asked Maggie, swinging the bark bag.

"No—play marbles," chuckled the bunny uncle. "I used to be a good marble player when I was a young rabbit. I don't suppose, now, though, that I am as good as you, Maggie. But, if you like, we'll have a little game."

"Oh, joy!" cried the beaver girl. "Come on! I'll give you first shot, Uncle Wiggily, 'cause maybe I am a little better shooter than you, since I've been practicing and you haven't. I don't care, now, if the boys won't let me play with them, and if the girls stick up their noses at me!" laughed Maggie. She drew a ring on the ground beneath a greenwood tree, using her broad, flat tail to make it. Then she gave Uncle Wiggily a few of her marbles and, taking some herself, the game began.

Ten marbles were put in the middle of the ring, and then Uncle Wiggily and Maggie took turns trying to knock them out with their shooters.

All of a sudden, when Uncle [illegible] for he played the game better than he thought he could—all of a sudden, along came the Fuzzy Fox. He sneaked up through the trees and under the bushes until he was close to the marble ring. And the Fox was just going to leap out and nibble the bunny's ears when, all of a sudden, Maggie saw the bad chap.

"Ah, you would get Uncle Wiggily, would you!" cried the beaver girl. Then she swept her broad, flat tail across the ring, knocking the marbles from it ker-slamb-bang, into the face of the Fox.

"Pink! Pang! Pong!" went the marbles, hitting the Fox on the nose!

"Oh, wow!" howled the bad chap! "It must be raining hail. Oh, I must run home and get a wooden umbrella."

"You'd better run!" cried Maggie, laughing. Then she put more marbles in the ring and the game went on. Maggie won, for she was a better player than Uncle Wiggily, who hadn't shot an agate in years. But the bunny gentleman only twinkled his pink nose and laughed.

"I had a lovely time playing with you," said Maggie. "Thank you," and the bunny gentleman said he had had a fine adventure.

And if the rubber ball doesn't splash water on the umbrella and get its feet all wet, I'll tell you next about Uncle Wiggily and Sammie's skates.

(Copyright, 1923.)

An explorer says he has found where Noah's ark landed. A more timely job would be to find where the dove went.

GERALDINE FASHIONS THE HOME

Cry of Geraldine's SHOULDER

Trademark Registered

Listen, World

GREAT drama, cosmic comedy, tremendous sermons thunder through the headlines of a daily paper if we but have ears to hear The other day two news stories appeared in neighboring columns on the front page The first was headed:

HORSE THROWS GIRL, FIANCE MURDERS IT FOR REVENGE

Beside it came this other—

DOG LOSES LIFE HUNTING CHILD IN BURNING BARN.

The first story came from a rendering plant where derelict horses are killed and converted into chicken feed An unknown man appeared at the plant with a magnificent dapple gray horse, valued at more than $1500 He requested that the horse be killed and the hoofs given him as proof that such had been done This he said, was the command of his employer who owned the horse When the amazed workmen asked the reason for such an outrageous act, they were told that the horse had thrown a woman friend of the owner, and to gratify her and his own desire for revenge, the owner had decided to have the animal murdered

The strong protestations of the workmen were without avail. One of the men offered the groom a bribe of $100 to spare the beautiful creature, but it was refused The groom was finally forced to do the killing himself, and returned to his master, carrying the hoofs in a bag.

The other story was equally dramatic A home was burning, and someone asked "Where is baby?" The dog had been taught to search for the child when asked that question At the sound of the familiar words the little animal dashed into the flames to search for the tiny playmate he loved The baby was safe in another house and a dog had given his life for love

In one case, two human beings stooped lower than beasts to gratify a savage lust In the other a dumb beast rose to the finest heights of human endeavor to serve a great devotion The man and the woman violated every instinct of decency and fairness Revenge, even when seemingly justified, is a foul and stupid thing But in this case there was no justification The rider was subjecting the horse to an unnatural restraint and she paid the penalty of such imposition She and the man who gratified her blood lust were untrue to the most elemental ethics of humanity But the little dog, whose love rose superior to certain brute panic, had kept the faith of heroes

I wonder how many of us in our darker moments, can stand comparison with a dog"

(Copyright 1923)

Here's another one of the good folks who believe that the way to run the world is to Keep Mum about all unpleasantness There is no sense in meeting such an attitude with a sneer Such people are quite as sincere as those who frankly discuss all issues and tho we may think them misguided we must respect that sincerity

Dear Geraldine

"I have lately read several of the letters about the high school boys and girls and it seems to be about time to put it to vote whether we shall close the high schools to try to save a few of the young people from utter ruin, or let them run and give the future citizens of California a splendid education in cussedness" Are you ready for the question? All those in favor of scrapping the high schools, signify the same by saying 'Aye'

"If this publicity is kept up, the secret of ever having been a student in a high school or university will be as closely guarded as having served a term in the penitentiary Let us look some twenty years in the future When men shall have words with their neighbors over the fence about the children throwing stones or hens scratching up the garden, one of them may say with a sneer 'You needn't think you're so darned nice, it's being whispered around that your wife was at one time a high school girl' Then the pistols will begin to pop and the undertakers get busy

"It should be remembered that high school children read these letters as well as older people and I see no reason why it will not lower their morals and lessen their self-respect, as well as causing the pure minded ones among them to lose faith in their schoolmates and feel ashamed and humiliated by being placed in a false light before their parents and friends Then they will read a sort of apology for wrong-doing such as appears in nearly every paper, in different wording that it is all caused by a new order of things that there is no help for—that old-fashioned ideas of morality are rapidly changing and we should keep abreast of the times. What will that mean to them? Free license'

"A coed who signs her letter B[illegible] was [illegible] of her high school days 'We were all out after all the thrills crazy to do something [illegible] news to the four winds when we though we had done it' In justice to her and her companions I will say that I believe she has greatly exaggerated the real facts, but she must have the same desire still, for I think she did 'something wicked' when she smirched the characters of ALL her schoolmates and 'spread the news' in that letter Her letter was written [illegible]

I will admit I never [illegible] 'Petting Party' such as 'Bobby' Gay writes about, and I hope none of my young friends ever did or ever will If that is where boys have brought tragedy on girls who did not want to go wrong, then petting parties should be legislated against and those who get them up should be put in the same class with dope peddlers and gangsters

"I am proud to say that there are several sweet little high school girls among my acquaintances and I can not believe such things about them, however tough some of their schoolmates may be, and Jerry, it does hurt to see such slander in print I do love all children and young folks, for in them I see the only hope of our Nation and the world, and I only wish I had the power to put all sorrow, evil and temptation far from them. I know I am old-fashioned, and I may be in my dotage as I am past 50, and worse still, a bachelor; but I say with fervor, and I mean every word, God bless and protect our little brothers and sisters.

"OUT OF DATE."

I don't share your viewpoint, my Friend, but you have won my heart by your evident love for the youngsters. I love them too and tho it may surprise you, I assure you that the discussions in this column are prompted by that love and my very [illegible] for their welfare Now [illegible] to reply to your argument

I think the fallacy of your reasoning lies in your contempt for the belief that "old fashioned ideas of morality are rapidly changing and we should keep abreast of them" and your statement that such a course means free license. You speak as if morality were a fixed and certain quantity—unchanging with the ages It is nothing of the sort Each generation makes its own moral code Circumstances do most decidedly alter cases What was right under one social condition becomes wrong under another All sorts of things influence that moral code It is not rooted in the eternal verities—it changes with every fluctuation of human thought For instance many of the older generation are horrified by the collarless dresses and exposed chest of the modern young woman Yet in the days of the Civil War the woman of fashion went abroad on the street with a dress cut entirely off her shoulders and exposing much more of her person than is now exposed by present fashions Yet she did no wrong ACCORDING TO THE CODE OF HER TIME

Times have changed They have changed more in the last twenty years than they changed in the preceding 200, as far as human relationships are concerned It is inevitable that a new moral code must be formed An "old fashioned moral code" is just about as [illegible] as an old fashioned egg

You cannot fix standards or determine goodness unless you study conditions And I assure you that the present conditions amongst young people of high school age will stand a lot of studying No one is a greater friend to young people of that age than I am It is because of that friendliness that I am exposing many of those conditions and trying to explain and excuse them as well as constructively criticize them The older people need to be enlightened and rendered tolerant as much as the young people need to be guided and rendered sensible We are passing through a confused period and we're all greatly in need of sane, honest, kindly advice

I honor your desire to 'protect our little brothers and sisters But you can't protect them by throwing a wall of ignorance and silence about their lives You can't protect them by refusing to see or discuss the forces which are at work all about them You might as well hope to protect a child against accident by strapping him in a plaster cast for life [illegible] children, toward all parents But unfortunately a good many parents are utterly unworthy of either respect or obedience And quite often even the most loving mothers are responsible for the disobedience because they make unjust demands and impose impossible conditions I do sympathize with you keenly, but I don't agree with the attitude (common to so many parents) that the parents' feelings should always be considered first Why should they? Why shouldn't it be a fifty-fifty proposition, the child's feelings to be considered as well as the parents? You request an article on the dangers of disregarding a parent's advice. Have you ever thought what would happen to the world if the advice of parents were always obeyed and children never struck out on their own initiative? Please don't think I'm encouraging rebellion. But I simply can't hand out the sort of glittering generalities and pious platitudes you wish for they wouldn't be sincere.

OSWALD—I'm late in answering but at any rate the smile is on you There's nothing to your Helen Holmes theory. Never heard of the lady. The only one I ever intimately resembled was my aunt's Swede cook who had murdered her first husband. I believe she's doing time somewhere or other, so I'm the only one of my kind at liberty, and there's no telling how soon that condition will terminate!

Geraldine

See-Saw

I watched—
A crowd of children play—
The other day—
And they were playing just as I—
When my world was a toy balloon—
And life a pleasure—
For children's games have never changed—
No added measure—
Can come from games of later days—
And so they sang old London Bridge—
And Pussy Wants a Corner—
Then afterwards came—Fox and Geese—
And life to them contained no flaw—
Soon tilting o'er a high board fence—
Two laughing youngsters played See-saw—
And I watched them with sober face—
For it brought recollections dear—
When I, too, teetered on a board—
Without a fear—
And as my boyhood slipped away—
I soon found out that one must sway—
For all the years—
In Life's great game—
Of—See-saw—
One day we're up—and then we're down—
One day a sage—next day a clown—
And some play it with smiling face—
And take the ups without a trace—
Of boastful jeering—
And take the downs without the frowns—
Of those who on the ups are sneering—
But frown as they come down—
So all my years I've tried to play—
The game of see saw day by day—
Without a sigh or envy—
Ed White was my best pal at school—
And we grew up together—
Both fell in love with Bessie Brown—
The sweetest girl in our small town—
At least we thought so—
Then she chose Ed and they were wed—
The world seemed tumbling on my head—
Still I must smile—none saw a frown—
When Ed was up—and I was down—
The years sped by and children came—
And Ed was proud to give them name—
But while they brought both smiles and frowns—
Ed took the up and took the downs—
In manner cheerful—
Ed played the game of see-saw fair—
Nor was he fearful—
Of what the future held in store—
Then came the day—Bess went away—
And left Ed in the darkness groping—
With little children clinging close—
And Ed still hoping—
And it was whispered through the town—
That I was up and Ed was down—
But as we balanced on Life's board—
I would have given my modest hoard—
If my weight could rave raised Ed up—
In Life's strange game—
Of see-saw!

Clarice Patterns

New Type Jacquette Blouse

(No. 1714)

All the better shops along the avenue are starting to show Jacquette Blouses of this type. The pattern provides for either long or short sleeves and cuts in sizes 16 years, 36, 38, 40, 42, 44 and 46 inches bust measure, size 36 requires 2⅞ yards of 36 inch material with ½ yard of 32-inch contrasting material Price 15c, stamps or coin.

You could make this Jacquette Blouse of contrasting materials as illustrated here or entirely of printed crepe, which would also produce a charming effect. Jacquette Blouses with pleated skirts will be very popular in late spring and summer.

How to Obtain Clarice Patterns

Write your name and address plainly, including city, giving the number and size of such patterns as you want Inclose 15 cents in stamps or coin (wrap coin carefully) for each number, and address your order to Clarice Pattern Bureau Oakland TRIBUNE Oakland, Calif. As these are ordered specially from Chicago a few days should be allowed for delivery.

CUT OUT ALONG THESE LINES

Oakland TRIBUNE, Oakland, Calif.

CLARICE PATTERN BUREAU

Enclosed find $....., for which please send me patterns as listed

	Pattern Number	Size Wanted
Name		
Street	.....	.....
City	.....	.....
(Write plainly)	.....	.....

CUT OUT ALONG THESE LINES

Back To Eve! — Dorothy Dix — Raps Mannish Women.

(Copyright 1923)

Women Are Invincible in Their Own Field, But They Make a Poor Showing When They Invade Man's Sacred Sphere

A LEARNED psychologist has been warning women against the folly of trying to make imitation men of themselves, and urging them to hold on with both hands to their femininity.

"As an educator and psychologist," he says, "I seriously affirm that if women continue in their present endeavors to be like men, and do like men, wearing men's clothes, training in men's military camps, playing men's games and parting their short hair on the left side, they will weaken and cheapen their sex

"Women, after all must have the good opinion of men, and there is no better way to bring that about than for them to be as feminine as possible"

WISE words these, which I recommend to every woman, and especially to every young girl. When the good God created the two sexes He knew what he was about. He made them different, and he intended them to stay different, and either one poaches on the other's preserve at his or her peril There is something in us instinctive that makes both an effeminate man and a mannish woman repulsive to us.

MEN have enough sense to see this and it is not very often that you see a sissy man You never behold a youth dolled up in pink chiffon with a fillet of roses in his hair, sallying forth in society thinking to make a hit with the girls by dressing as they do Nor do you see men sitting around embroidering monograms on doilies because that is a favorite feminine pastime and they want to understudy the diversions of women as much as possible

But the grotesque spectacle of women dressed up in men's clothes is so common that we have almost ceased to notice it, though goodness knows a man in a decollete ball gown is no funnier looking than a woman in pants There are thousands upon thousands of young women who have wrecked their health for life by broad jumps and flat jumps and hurdle jumps, and other strenuous athletic stunts in which they have sought to emulate the achievements of men

Now the pity of the thing is that when a woman tries to make an imitation man of herself she falls between the stools She neither pleases men nor herself When she puts on a pair of knickerbockers instead of a lovely soft clinging dress she does violence to her own inherited instincts which bid her clothe herself in silken raiment and enhance her beauty by the aid of harmonious colors And she doesn't make a hit with men who see nothing to admire in their own funny garments and who invariably fall for the frills that custom does not permit them to wear

It is equally disastrous for women to try to contend with men in their sports for men are bored to death with the women who is a duffer at a game and they loathe the woman who can beat them at it

---

HENCE the woman who knows what's what sits on the side lines and applauds her hero's exploits She doesn't cramp his style by tagging along a poor second, and she never, never, NEVER lets him see that she is a better man than he is by winning the blue ribbon

---

WOMEN are invincible in their own field but they make a poor showing when they invade man's sacred sphere Women, for instance, have all the physical strength of men In a street fight the men would knock the women out in the first round But if a survey could be taken of all of the husbands and wives in the country you would find more husbands afraid of their wives who are afraid of their husbands Also it is a matter of common knowledge that in nine homes out of ten it is the hen who wears the pants

But these ladies did not achieve their victory by using masculine methods On the contrary they employed the tactics that their grandmothers and their great grandmothers and their great great grandmothers have used through the centuries They used finesse and tact and blarney, the women's weapons against which [illegible]

AND, just as no woman can manage her husband by brute force, so no woman can convince her husband and bring him around to her point of view by argument She may have all the facts on her side, and plead her case with the logic of a Portia and the eloquence of a spellbinder Nothing doing But when she weeps on the second button of his waistcoat, and he pats her on the back and says "There, there," her case is won

---

THE women who have got what they wanted are those women who have talked about the right of a wife [illegible] the [illegible] have waited for the [illegible] for there is some alchemy in tears that melts down the most stubborn [illegible] in the sun

And do you know why the women who think that they endear themselves to men by misunderstanding them If a man wanted a companion who dressed like himself and acted like himself and talked like himself he wouldn't bother with women whose machinations are after all as Dr Johnson said those of the dancing dog—the marvel of which is not that he dances so well but that he dances at all They would hunt up masculine society to begin with

---

MAN is attracted to woman because she is different And the more a woman emphasizes this difference, the greater her attraction She will always come nearer hitting the bull's eye of a man's heart with a glance from her eye than she will with a repeating rifle, her most effective powder puff be that she carries in her vanity case, and she will deal her solar plexus blow with a hand as soft as a baby's

---

BELIEVE me back to Eve for women when they do [illegible]

Dorothy Dix

My Favorite Stories by Irvin S. Cobb

All the Way Back to Moses

When you start tracing the family history of a wheeze you very often are due to take a long journey [illegible] misty realms of antiquity and before you get through may find yourself qualifying as an ethnologist.

Once upon a time, I was writing a supposedly humorous article on the favorite dishes of various nations I came to a point where I undertook to be facetious touching on the food of Britishers, and in this connection pulled a line which ran something like this:

"The average Englishman has but three standard vegetables, to-wit: Boiled potatoes, boiled cabbage and another helping of the boiled potatoes."

Response to this whimsy was immediate A [illegible] Englishman in Canada by mail promptly took me to task He pointed out that I had been guilty of a deliberate misstatement, one which reflected either upon my intelligence or my mathematical sense For, as he very correctly observed, I had spoken of three vegetables and really had named but two.

Also, from faraway Australia came another letter, also written by a transplanted Englishman, who, writing more in charity than anger, deplored my ignorance of the scope and variety of the vegetable kingdom as found in the British Isles He cited at least forty different varieties of edible vegetables which, he said, were consumed on the tables of his countrymen at home including such staples as the marrow, the rutabaga, the mangel wurzel and the scarlet runner bean.

But that is not the main point I was getting at As a matter of fact, my joke, which seemed to have gone so widely astray in the colonies, was an adaptation of a very old joke. I merely had paraphrased the ancient anecdote of the little girl at school who, being asked by her teacher to name six animals found in the Arctic region, answered: "Three walruses and three polar bears"

Not long ago, I mentioned this incident, substantially as I have here recited it in the presence of a distinguished antiquarian [illegible] upon he told me that for the source of the joke I must hark back several thousand years. The very same story, he said, had been used in slightly different form by a Greek fabulist who antedated even Aesop

I am expecting now to hear that when the archeologists finish exploring the tomb of Tut-Ankh-Amen they'll unearth a hieroglyph which when translated will prove to be a [illegible] of the same wheeze.

(Copyright, 1923)

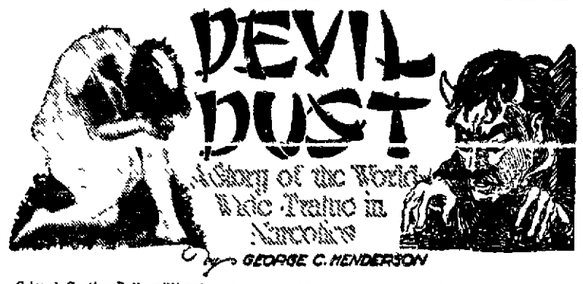

Colonel Curtiss Dall millionaire opium importer and Ho Fat Sun master dope smuggler, are disturbed in their schemes by the voice of an eavesdropper coming through a drain pipe They set out to find her and silence her

Eleanor May Cullen society debutante plans to elope with Ted Seaton penniless clubman when they disturb a fat hobo who flees Eleanor hears Dall talking through the drain pipe and she tells him to surprise him

Dall discovers that Eleanor was the eavesdropper and thinks that Gerald Pattan was with her when he hears them quarreling Dr Irving Monroe gives Eleanor bromide pills for her nerves Eleanor refuses Dall's invitation to cruise on his yacht Dall and Ho Fat Sun lay plans to silence the pair

Curt Dall discovers that Eleanor is the "Black Angel" a mysterious Oakland charity worker

Eleanor awakens to find herself standing in Dr Monroe's room with a bent coathanger in her hand Guests discover her in this attitude Dr Monroe pronounces Eleanor insane Eleanor cries out her presence in his room

A nurse testifies that she saw Eleanor sneak into Dr Monroe's room

Dr Monroe refuses to try to quiet the affair The police arrive Dall points out to Eleanor that she can escape to his yacht

Eleanor hides on the yacht Typhoon She finds Curt's suffering for want of Dr Monroe's tablets The police search the yacht

(All rights reserved)

CHAPTER 9

Concealment

Black almond eyes met her's boldly The first mate was not disturbed

He stood erect calm inscrutable immaculately attired, regarding her in a wholly impersonal manner His demeanor was bold without being impudent

'You are right' he said 'The police are coming aboard You must hide"

Eleanor hesitated Should she give herself up [illegible] the suspense over' If she surrendered she could see her mother and Ted But there was the disgrace of the thing On a slumming party she had gone through a prison The memory of the stifling walls the foul dingy jail color and the crowd of often demented of the prisoners recurred to her sharply

Police would question her Newspaper reporters would interview and [illegible] her Perhaps some of her set would come to the jail, [illegible] on a mission of sympathy but in reality to gloat over her downfall She could not face that

The first mate in his blue uniform waited as if her decision was of no concern to him He was [illegible] now of the boat which approached rapidly In it were [illegible] uniformed officers a plain [illegible] man and Curt Dall

Eleanor May followed his glance Unmistakably the police were going to board the yacht Fear took possession of her She made a move as if to flee but the quiet [illegible] of the [illegible] held her

He walked close to her as he spoke

Do not get excited Miss" he [illegible] Follow me [illegible] Do [illegible] suspicion They can see us

But I cannot hide from them" protested the girl 'They will [illegible] the yacht and discover me [illegible] would be well [illegible] giving up

She shuffled along by his side [illegible] as he talked When out of sight of the approaching boat the first mate quickened his pace and entered Eleanor's stateroom The girl followed wonderingly

Charley was putting a ladder against the wall as they entered He scrambled up it opened a panel revealing a crypt large enough to conceal a good sized person and then scrambled down again like a monkey

That is your hiding place' said the first mate indicating the open panel 'You will never be discovered there'

Eleanor hesitated A boat grated against the side of the yacht and men's voices speaking harshly and commandingly came to her

She ran up the ladder rolled into the crypt and turned her face to the wall as the panel was closed behind her Her heart was [illegible] irregular her head throbbed and she was assailed by that consuming thirst which [illegible] quench Her apprehensions concerning the police [illegible] unlike the soft tread of the Orient this told her that the officers were on board

A narrow aperture which afforded light and air did not give a view of the deck She could not see the searching party but the noise of their tramping came to her very plainly and she heard someone giving brisk commands

'Search this craft from stem to stern' [illegible] sorry to have to do this Mr Dall but it is the best thing for everyone concerned If we do not find Miss Cullen here then you are cleared of all suspicion'

'Go ahead with your hunt and cut out the apologies' bellowed the deep voice of the Colonel 'It is a wild goose chase I told you that But if it does you any good ransack her fore and aft'

Noises died away Eleanor May crouched back in the tiny bed and shivered with intermittent chills It seemed to her that she would not be able to lie still another moment Prior to this she had been threatened with just such attacks but Dr Monroe's medicine had dispelled them quickly enough Now there were no pills Irving Monroe was not within reach She must endure the suffering from this queer malady

Unutterably discouraged obsessed with the feeling that she was alone abandoned, unloved, the girl burrowed into a pillow and sobbed She was on the verge of crying aloud when voices in the stateroom beneath her, whipped her flagging senses into a more reasoning state

The police were searching the cabin de Luxe. The menace of the law brought close to her. Not twenty feet away were men wearing badges of authority and carrying guns And they were looking for her. She was like a hare, hiding in a thicket from pursuing hounds

The officer in command was talking again He spoke crisp and he chopped off his words.

"All right, Dall, that let's you out' he conceded 'We have frisked her thoroughly. This gives you a clean bill of health. The Commissioner will make no objection to your clearing"

Eleanor pressed against the panel They were leaving. She could hear the noise made by their shoes as they stepped from the carpeted floor onto the hard deck. The search had taken two hours but it had seemed an age to her. More than once she had been on the verge of shouting.

The echo of voices, the grating of the boat against the gangway, the clumping of feet on the polished deck and then silence told her that she had come through the ordeal safely. The police had gone. By sheer will power she remained quiet however until the panel swung back and Colonel Dall extended his arm to assist her.

She jumped and he caught her.

"Oh Curt, hurry, do something for me' she cried, all her self control breaking "I am ill Get the doctor Do something Bring Dr. Monroe"

Dall fished through an inner pocket and produced a small vial of white tablets and a hypodermic needle

Entirely beside herself Eleanor May reached for the vial with trembling eager fingers She only knew that the small bitter pills would restore her to normal again. To her that little glass vial assumed proportions of tremendous importance

When Dall drew it away, she uttered an animal like cry and clutched at his arm

'Be patient,' he commanded "I will prepare a solution at once."

'Give me the tablets" she pleaded Give them to me, Curt. I will take them in a glass of water. Please Quick Do not torture me"

'I shall keep the vial,' asserted Dall 'You might take an overdose and kill yourself there is a hypodermic"

From a medicine cabinet Dall produced an alcohol lamp and a spoon He dissolved two of the pills in a spoonful of water, heating it over the alcohol lamp and then drew the fluid up into the syringe

She was too weak to protest. Merely she hung her head and clenched and unclenched her hands trying to gain ascendency over the physical pain

'I'll give you a hypo" he said, pushing back her sleeve

She made no objection not even flinching when the sharp needle bit into her skin

Relief was almost instantaneous Light dispersed gloom Her moist eyes opened wide and she stretched luxuriously, throwing out her hands and rising to her full height inhaling sharply

Miraculously all pain had vanished and with it disappeared her mental depression

'It is good to see you Curt" she cried impulsively Oh how tired I was of yellow faces and black slant eyes

Dall beamed on her fondly

'Did you have such a bad night' he asked solicitously 'If I had known I could have come sooner It was an afterthought that caused me to bring Dr Monroe's magic stabilizers

I wonder what they contain?" Eleanor speculated, curiously. 'They work like an elixir A moment ago I was wild I almost cried out while the officers were in my stateroom Now all that has gone What are the tablets made of do you suppose"

'You heard what Irving Monroe said' replied the Colonel 'They are his secret formula' He rang the bell for a servant "You may have your breakfast served in your stateroom he added After you have eaten you will find me in the Captain's cabin I shall see you then'

And with that he went out

As Eleanor looked after Dall, her old fear of him returned, magnified tenfold She was a virtual prisoner in the hands of Colonel Curtiss Dall the man who had sworn to make her his own

(Continued tomorrow)

LITTLE BENNY'S NOTE BOOK

by Lee Pape

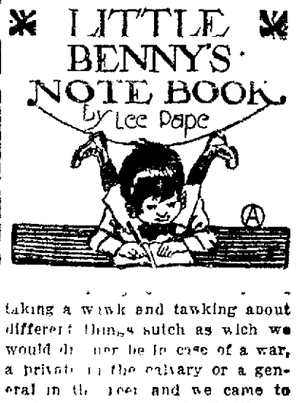

taking a walk and talking about different things such as which we would do if we be in case of a war, a private in the calvary or a general in the feel and we came to a store [illegible] a lot of all different kinds of things in the window and a sign saying Lizzwells Curio Shop, If You Dont See Wat You Want, Ask For It

G, thats a good ideer, lets go in and ask for things we dont see, Artie sed

Wich we went in and started to do Artie said [illegible] have you go any imitation mice on strings to scare girls with'

No, nothing like that, the man sed Being a man with ears sticking part ways out, and I sed, Well have you got any trick led pencils?

Yes, the led is jest painted on there and they wont rite, how meny? the man sed, and I sed, None, I mean the kind that bend over wen you press on them, have you got that kind?

No, yure too partickler, the man sed.

Being a narro escape, and Artie sad, Well how about bysickel bells, have you got bysickle bells?

Yes, the man sed.

Red ones? Artie sed.

Yes, red ones do you wunt one or dont you? the man sed.

[illegible] quick wawked out, me quick wawking out after him and we kepp on wawking, me saying, G, I bet he was jest asking [illegible] I bet he dident have eny red ones at all, I never herd of eny.

Well we had some fun anyway, Artie sed.

Wich we did.

SOMEBODY'S STENOG — By Hayward

Off On a Hike

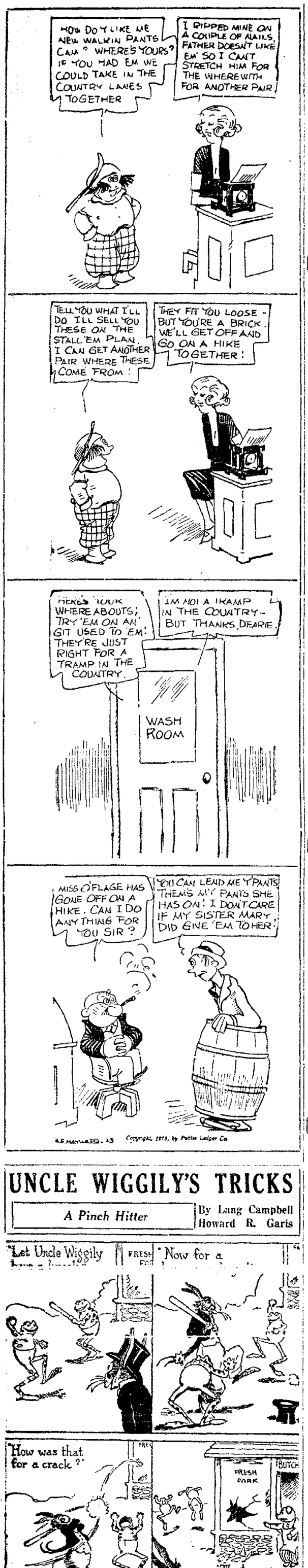

MINUTE MOVIES

(Copyright, 1922, by George Mathew Adams Syndicate) —By WHEELAN

THEM DAYS IS GONE FOREVER —By AL POSEN

LIFE *Family Stuff* —By FOX

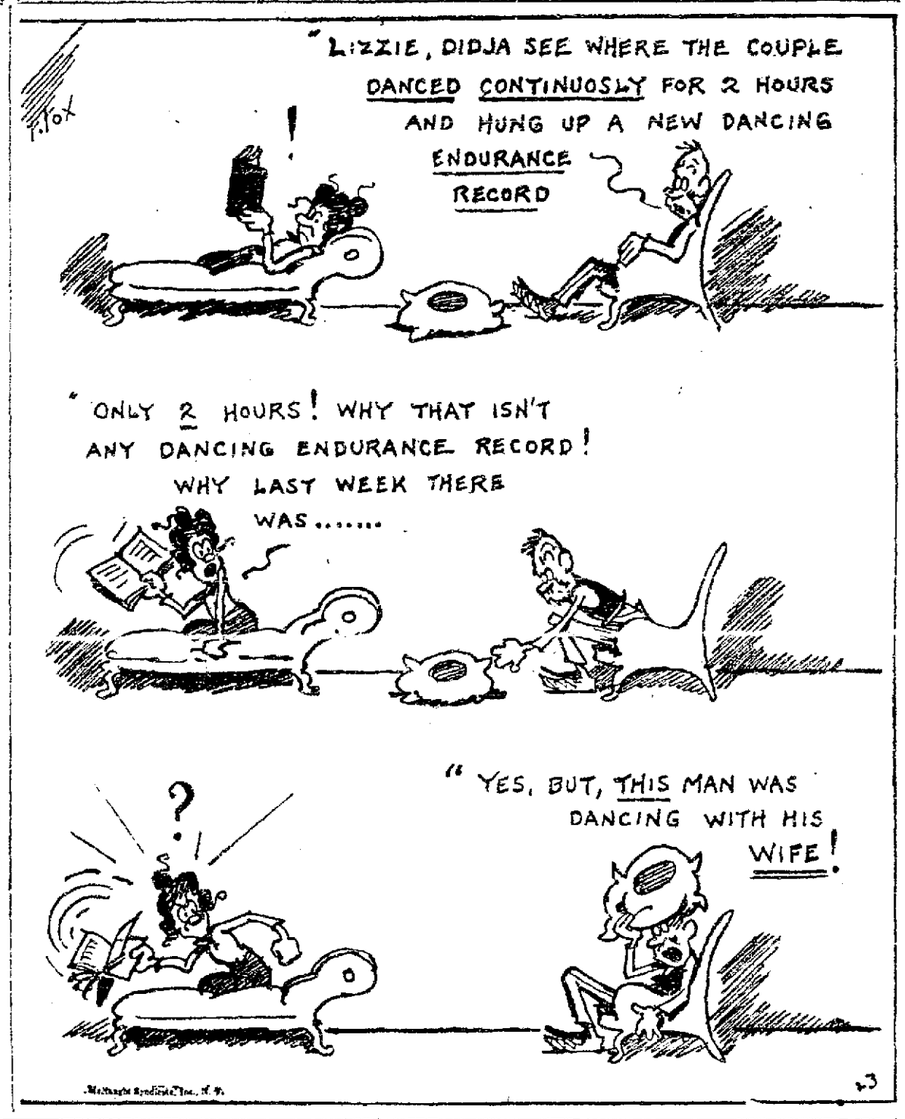

TEMPUS TODD—By H. WESTON TAYLOR *To Buy Or Not to Buy* Story by OCTAVUS ROY COHEN

PERCY AND FERDIE *Honk! On Automobile Row, Now* —By H. A. MacGill

REG'LAR FELLERS *Starting On a Profiteer's Career* —By Gene Byrnes

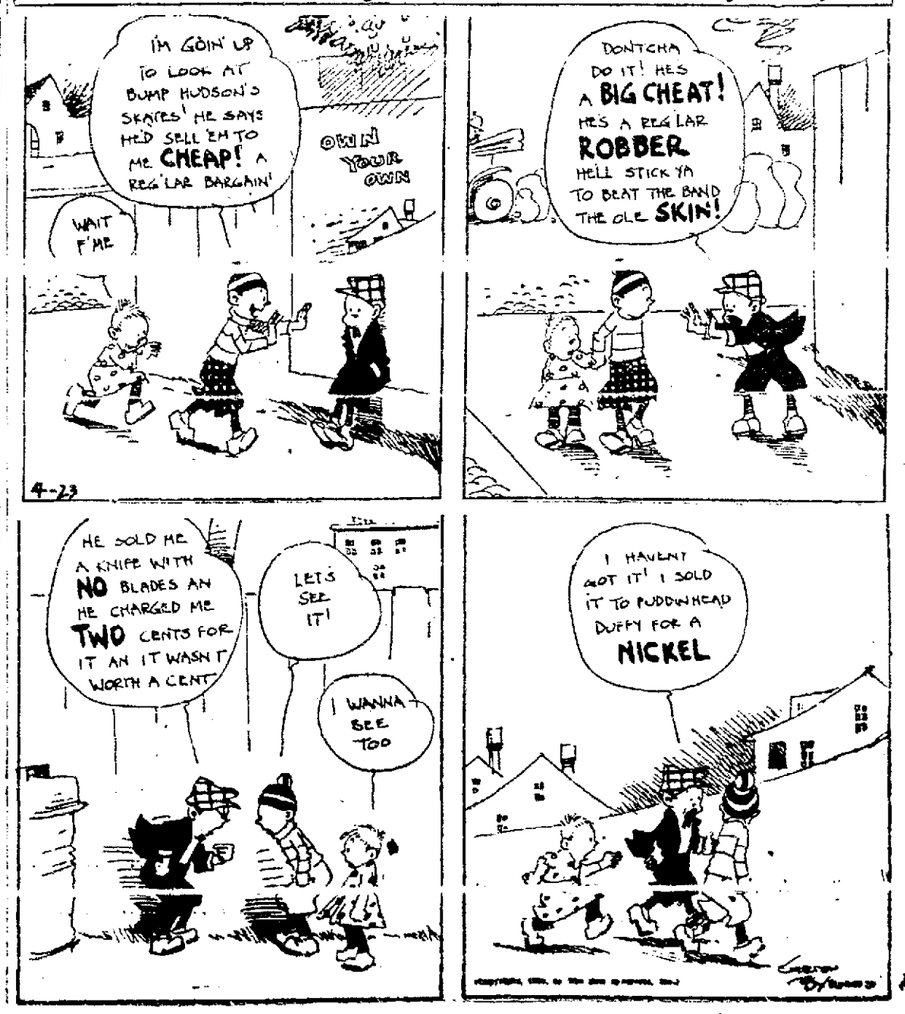

UNCLE WIGGILY'S TRICKS

A Pinch Hitter — By Lang Campbell, Howard R. Garis

S.O. Of Calif. Profits Over 27 Million; Stocks Are Weak

BUSINESS and FINANCE

By H. S. SCOTT.

Prices in today's opening of the New York stock market here were irregular with a majority of the stocks showing a slight tendency upward. A gain of two points by Kinney company was the only outstanding change in the early trading. Sugar and oil shares were in fair demand.

Cuba Cane Sugar preferred, American Sugar and Pan-American and the "B" stock made moderate advances.

Subsequent dealing showed a more uniform tendency upward with the demand covering a varied list of shares. Gains of a point or more were recorded by Lake Erie and Western preferred, American Water Works, Phillips Petroleum, Corn Products, Jones Tea, American Linseed and Pan-American. The oil issues were indifferent to the announcement of further cuts in gasoline and kerosene prices. Railroad shares were rather quiet but prices held well with the exception of Canadian Pacific which declined one point.

Foreign exchanges opened irregular. Demand Sterling was quoted around $4.65 and French francs at $6.67½c, an advance of 2 points.

After opening with a slightly rising tendency prices gave way on an active selling movement launched by professional traders on the announcement of a cut of 10 cents a barrel in mid-continent crude oil. prices of the oil, steel and motor shares dropped quickly and their heaviness was communicated to the remainder of the list with the exception of the sugar group which was sustained by further rise to record figures in prices for the raw refined and sugar futures. A considerable portion of the list ruled between one and two points below Saturday's final figures. Loss of two points were recorded by Bethlehem Steel, Iron Products, Mack Truck and the Adams and Wells Fargo Express shares. Soo dropped 4¾ points, Vanadium Steel three.

Selling of influential shares, many of which touched their lowest prices for the current decline and a drop in United States Steel to 104⅜, approximately its lowest figure of the year, accentuated the weakness of the general market. American Car was forced down 4½ points, Mack truck 3 and Baldwin American Can, California Petroleum, Associated Dry Goods, Stromberg Carburetor, Beechnut, White Motor and Willys Overland preferred 2 each.

The curb market today was one of relative firmness when the pressure against investment stocks traded in on the New York Stock Exchange is considered. There were declines in many industrial issues, but in most cases where losses were noted they were in stocks held largely by interests identified with the active bear element in the larger market.

Other issues were generally in good demand and some made moderate gains while security trading groups were generally under pressure. The Standard Oil issues were features in this respect, good buying being noted in many of those stocks, although at times they receded on account of bear activities in other quarters.

The foreign tobacco stocks including British American Tobacco and Imperial Tobacco were steady, showing small fractional losses.

Standard Oil issues were offered at declines at times, but changes were to higher prices. Standard Oil of Kentucky rose over 1 point and Standard Oil of Indiana after a fractional loss developed firmness and made a moderate gain.

Cities Service was weakest of the independent oil stocks, falling 4 points to around 163. Gulf States Oil was steadily bought showing a gain of 1 point in the early trading followed by a moderate reaction. Maracaibo was fractionally lower.

Mining stocks were well held although New Cornelia sold off slightly in the early trading. Cortez Silver was firm.

* * *

GEN. PETROLEUM SHORT TERM NOTES PUT ON MARKET.

An issue of five-year 6 per cent collateral gold notes of General Petroleum company was placed on the market today by a syndicate consisting of E. H. Rollins and Company, Blyth, Witter and Company, Lee Higginson and Company, and the [illegible] Trust and Savings Bank.

The notes are redeemable at the option of the corporation at any time on sixty days' notice at 102½ per cent, on or before October 15, 1923, the premium thereafter decreasing ¼ of 1 per cent for each six months' period or fraction. They are so priced as to offer a good return on the investment.

The purpose for which the issue was authorized is to acquire additional funds for the purchase of [illegible] will be a direct obligation of the corporation, issued under a trust indenture with the Bank of California, N. A., as trustee.

* * *

NEVADA-CALIFORNIA CO. SHOWS GOOD PROGRESS.

The 1922 annual report of the Nevada-California Electric corporation shows gross operating earnings of $3,344,446 compared with $3,177,108 for 1921, an increase of more than 5 per cent; net operating profits of $1,749,581 shows a gain of 5.2 per cent over the 1921 figure of $1,662,863; net earnings, after interest and depreciation shows $674,947 as against $574,698 for 1921, a gain of approximately 17½ per cent, according to Cyrus Pierce and Company.

Consolidated income account for 1922 compares as follows:

	1922.	1921.
Gross	$3,344,446	$3,177,108
Net operating	1,749,581	1,662,863
Non-operating expenses (net)	4,134	5,995
Total income	1,745,446	1,656,867
Total interest	798,935	784,112
Balance	946,511	872,755
Depreciation	271,563	298,056
Net earnings	674,947	574,698

* * *

44 MILLION IN BONDS TO MATURE IN MAY.

Corporation obligations maturing in May total $44,119,550, as compared with $64,809,870 in April and with $59,719,510 in May, 1922. The largest railroad issue maturing is $5,000,000 4 per cent bonds of the Delaware, Lackawanna and Western Railroad company, and the largest issue is a [illegible] Chile Copper company convertible 7 per cent bond. The major portion of the latter issue already has been converted into stock.

The important issues offered during the past week in addition to the $75,000,000 farm land bank bonds include $3,750,000 6 per cent one to eight-year gold notes of the Boston [illegible] at prices to yield 5.50 to 6 per cent, according to maturity; $3,000,000 7 per cent thirty-year first mortgage bonds of the Bear Mountain Hudson River Bridge company at 98½ to yield 7.10 per cent; $2,000,000 5 per cent thirty-year first lien and refunding mortgage bonds of the Houston Lighting and Power company at 88¼ to yield 5.75 per cent; $2,300,000 5 per cent thirty-year farm loan bonds of the Southern Minnesota joint stock land bank at 103 to yield 4⅝ to 5 per cent, dependent on maturity; and $2,000,000 6 per cent twenty-four-year first mortgage bonds of the Portland Light and Power company at 94½ to yield 6.45 per cent.

* * *

$20,000,000 ORIENTAL LOAN CANCELLED, SAY REPORTS.

The Korean National Association at Honolulu says it has received word from New York that the Orient Development Company's loan of $20,000,000 from the National City Company has been cancelled through the efforts of the Korean commission. Synghman Rhee, of the Korean commission, has opposed the development plan, alleging its purpose is to colonize Mongolia and Manchuria.

Quite a number of these bonds were sold in the coast market when the issue was offered last month.

The National City Bank gave out a statement today denying the report that the loan had been cancelled.

* * *

PROPOSED DURANT BANK TO BE LIMITED TO "PARTNERS."

A telegram received at the headquarters of the Durant Corporation here from A. W. Robb, general sales manager of the corporation with headquarters in New York, outlined some of the details of the projected bank which W. C. Durant is planning. Treasurer A. L. Warmington of the Durant Motor Company of California tells plans of Durant in this way in part as follows:

"As Mr. Durant intends to make this one of the largest banks in the United States, owned solely by the many stockholders, restrictions are that the partners in Mr. Durant's [illegible] shall be the only ones eligible to purchase shares in this financial institution.

"There will be 300,000 shares, or approximately one share for each individual who is now a stockholder in some of the Durant manufacturing plants, or contemplating to be in the very near future.

"The price of these shares will be $150, and there will be no selling commissions or bonuses, whatsoever, deducted from this $150, the entire receipts of $150 per share being turned over to the bank intact. The Durant Corporation will absorb any expenses for literature and postage that is necessary in placing the details of the bank before the many partners.

"The issue will be strictly limited to one share to a subscriber, and initial payment accompanies the subscription blank. Each subscriber will be checked up, to see that there is only one share in his name so as to eliminate the possibility of any individual getting more than one share."

* * *

CITIES SERVICE NET FOR COMMON IS $16.65 A SHARE.

In the 12 months ended March 31 1923, both gross and net earnings of Cities Service Company showed increases over the corresponding periods in the preceding year. Gross earnings of $15,647,279 compared with $12,736,276 in the year before, and net to stock was $12,691,239 as against $10,136,946. In the 12 months net to common stock and reserves totaled $7,759,917, which was the equivalent of $16.65 a share earned on the average amount of common stock outstanding. This compared with $5,261,060 in the preceding 12 months, which was the equivalent of $11.34 a share on the common stock. Preferred dividends were earned in the period 2.55 times as compared with 2.08 times.

In the month of March gross earnings were $1,776,487 as against $1,313,680 in March, 1922, and net to stock totaled $1,498,057, which compared with $1,090,745 in March, 1922. Total surplus and reserves at the end of March, 1923, were $49,348,063, which compared with $45,692,877 in the preceding month.

* * *

DIVIDENDS.

Pure Oil—Regular quarterly dividend of 1½ per cent.

United Retail Stores—Dividend of $1.50. This will probably be the last dividend previous to pending reorganization.

EASTERN MARKETS

CHICAGO, April 23.—HOGS—Receipts, 24,000. Market, steady to 10c [illegible] heavyweight, $7.75@8.00; medium weight, $8.00@8.25; light weight, $8.10@8.35; light lights, $7.00@8.25; heavy packing sows, smooth, $6.50@7.00; packing sows, rough, $6.00@6.75; pigs, $6.50@7.75.

CATTLE—Receipts, 22,000. Market, 15c to 25c lower. Beef steers, choice and prime, $9.75@10.40; medium and good, $8.50@9.25; good and choice, $9.75@10.40; common and medium, $8.00@9.00. Butcher cattle, heifers, $5.50@9.50; cows, $4.50@8.00; bulls, $4.00@7.00. Canners and cutters, steers, $4.50@5.50. veal calves, light and handyweight, $7.00@10.00; feeder steers, $6.00@8.40; stocker steers, $5.50@8.25; stocker cows and heifers, $3.50@5.50; stocker calves, $5.50@7.50.

SHEEP—Receipts, 19,000. Market, steady to 25c lower. Wooled lambs, $13.50@14.50; shorn lambs, $10.00@[illegible] lambs, culls and common, $11.00@12.50; spring lambs, $12.50@15.00; wethers, $8.50@10.50; ewes, $7.50@9.50; ewes, culls and common, $2.25@5.50; yearlings, $11.50@13.50.

Rates on Milk, Felt, Batteries Reduced

H. K. Faye, traffic manager of the Western Pacific railroad, today announced the following reductions in transcontinental freight rates, the effective dates of which will be announced later:

Asbestos, felt, infusorial earth or magnesia, carloads, westbound, a new rate from New York of $1.88, old rate $2.03; from Chicago a new rate of $1.40, old rate $1.73; from Missouri river a new rate of $1.22, old rate $1.50; from Colorado a new rate of $1.22, old rate $1.41.

Milk (condensed or evaporated), containing vegetable fats or chocolates and malt, carloads, westbound, a new rate from Chicago of $1.05, old rate $2.11; from Missouri River a new rate of 95 cents, old [illegible]

Storage batteries, carloads, westbound, a new rate from New York of $1.92, old rate $2.89, from Chicago a new rate of $1.61, old rate $2.51; from Missouri River a new rate of $1.44, old rate $2.19; from Colorado a new rate of $1.44, old rate $2.1[illegible]

Rates quoted are in cents per 100 pounds.

SAN FRANCISCO STOCK EXCHANGE

Special Wire Service to OAKLAND TRIBUNE. Morning Prices

Tonopah.	Bid	Ask.
Belmont	1.02	1.20
[illegible]		
Gipsy Queen	01	02
Halifax	32	35
MacNamara	03	05
MacNamara Cr	04	[illegible]
Midway	07	08
Mon Pittsburgh	03	04
New Calif	01	
North Star	05	06
Oriental	01	02
Rescue E	10	11
Tonopah Extension	2.85	2.92½
Tonopah 76	..	06
Umatilla	01	02
West End	1.05	1.10
West Tonopah	09	10
Divide District.		
Aladdin	03	04
Alto	01	02
Annex	05	06
Apex	01	02
Argentine	01	02
Belcher	01	02
Belcher Extension	02	03
Ben Hur	01	02
Ben Hur Extension	..	02
Bevis	01	03
Brougher	01	02
Butte Divide	06	..
Divide City	..	02
Divide Tonopah	74	
Dividend	01	02
E Divide	01	02
Florence	..	02
Giant	..	02
Gold R F	01	02
Gold Zone	05	06
Goldsmith	01	02
Grimes	01	02
Harmil	05	06
Hasbrouck	06	07
Hercules	01	02
High Divide	02	03
Hull City	..	02
Kernick	01	02
Keystone	..	02
Knox	04	05
Lucky Boy	02	03
Marne	01	02
Myra	02	03
Nevada	01	02
N Divide Exten	04	05
Northwest	03	04
Operator	04	05
Pay Divide	..	02
Re Silver K	09	10

	Bid.	Ask.
Reno	01	02
Ravert	01	02
Rosetta	01	02
[illegible]		
Sunbeam	01	02
Smuggler	07	08
Sutherland	07	..
Thompson	01	02
Verdi	01	[illegible]
Victory	02	03
West	01	02
Western Divide	01	02
Wilson	01	02
Goldfield District.		
Blue Bell	02	04
Booth Reorganized	02	04
Comb Fraction	01	02
Crackerjack	03	04
Florence	42	..
Goldfield Cons	06	08
Goldfield Development	06	08
Grandma	05	06
Great Bend	02	[illegible]
Jumbo Extension	06	07
Kewanas	04	05
Lone Star	03	04
Red Hills Florence	05	06
Sandstorm Kendall	01	02
Silver Pick	04	06
Spearhead	08	09
Comstock.		
Alta	..	90
Andes	09	..
Best & Belcher	05	..
Bullion	10	..
Caledonia	55	60
Concordia	..	06
Challar	..	03
Con Silver	04	05
Con Virginia	13	14
Gould & Curry	04	05
Hale & Norcross	10	15
Justice	20	22
Mexican	..	10
Ophir	06	07
Potosi	05	07
Savage	07	09
Scorpion	01	02
Seg Belcher	08	09
Sierra Nevada	07	09
Union	20	21
Utah W C	02	03
Eurekas.		
Bullwhacker	.68	70
Climax	02	..
Eureka Croesus	19	20
Eureka Holly	65	77
Eureka Ham	01	02
Uncle Sam	05	07

Simons.	Bid.	Ask
Simon S L	40	41
Simon Mina	01	02
Simon Sterling	02	03
Simon Consol	05	06
California.		
Argonaut	1.00	4.00
Bunker Hill	05	
Central Eureka	1.05	1.15
Double O	03	05
Gruss	08	.
Kennedy	4.00	
Moore	04	05
Morrington	01	03
Nevada Pacific	.	07
So Eureka M Co	15	20
Yellow Dog	20	30
Oatman.		
Big Jim	..	04
Cash Entry	02	05
Gold Key	03	05
Lazy Boy	..	03
Mohawk Com	11	..
Nellie	07	10
Oatman Com		12
United Oatman	10	..
San Francisco	05	
Troas Vault	25	26
United American	07	
United Western	01	02
Manhattan.		
Manhattan Consol	06	07
Mustang	01	02
Union Amalgamated	01	02
White Caps	09	10
Other Districts.		
Arrowhead	01	02
Broken Hills	01	02
Boundry Red Mountain	35	42
Eagle Silver	01	[illegible]
Fairview Round Mtn	20	25
Kingman S G	01	
Mayflower	01	02
Round Mountain	..	38
Nevada Hills Reorg	..	02
Silver Hills of Nev	01	02
Zeta Grande	..	21
OIL QUOTATIONS.		
Amalgamated Oil	123	128
Associated Oil	112	113½
[illegible]	..	5c
Claremont	..	[illegible]
Caribou	..	70
Consolidated M Co	9	31
General Petlm pfd	24	24¼
General Petlm com	37⅝	37¾
Holly	20	20¼
Holly Development	2.35	2.37½
Honolulu	2.40	2.45

	Bid.	Ask.
Illinois Crude	..	07
McKittrick	..	06
[illegible]	01	..
M J & M M Co	05	07
North American Oil	1.02¼	1.05
Palmer Union pfd	17	22
Palmer Union com	01	02
Pacific	39⅞	40
Petroleum Operators	48	49
Pinal Dome	..	70
Premier	11	20
Producers	..	3.00
Pyramid	06	07
Record	1.00	1.50
S F & McKittrick	..	31
Sauerdough	90	
Shell Union	18	18¼
Standard Oil of Cal	50⅝	50¾
S W & B	.	20
Transcontinental	9¼	11
Texas Oil	4.90	4.50
Standard rights	3¼	3½
U O Associates	47⅛	47¾
Union Oil of Cal	110½	111
U S California	..	5¼
U S Petlm Wyoming	2	2¼
West Coast	185.00	188.00
Venture	27½	28

Mining Sales.

7000	North Star	07
3000	do	06
6000	Rescue Eu'a	10
100	Tonopah Extension	2.87½
100	West End Chem	42
7000	Belcher	01
4000	Belcher Exten	02
500	Divide Extension	08
2000	Divide Tonopah	75
6000	Hasbrouck	07
7000	Silver King	10
1000	Victory	03
5000	Grandma	05
7000	Red Hills Florence	05
3500	Spearhead Gold	09
1300	Con Virginia	11
500	do	12
1300	Bullwhacker	71
500	do	70
100	Eureka Holly	65
1000	Mayflower	02
1000	Round Mtn	38
1000	Simon Silver Lead	41
2000	Uncle Sam	05

Unlisted Sales.

500	Jib	67
500	do	65
500	do	64

UNLISTED SECURITIES

Furnished by William Cavalier & Co. Morning Prices

	Bid	Ask
Alameda F [illegible] Co 7s	96¾	99
Assoc Oil Co 1st rf 5s	99¾	100¼
Bay Cos Power 6s	100¾	101
Blue Lake Water Co 2d 6s	..	..
Calamba Sugar Estate 6s	..	..
California N W 1st 5s	97	98
California Wine Assn 5s	..	..
Cent California Traction 5s		
Coast Valley Gas 6s	85¾	93
Con Electric 5s	87	92
Crocker Hotel Co 5½s	99¼	100¼
Davies 7s	[illegible]	101
Earl Fruit 7½s 1930		101
East Bay Water 6s	100	100½
East Bay Water 7½s	104	
General Petroleum 6s	134	
Gt Western Power Co 5s	108½	100¾
Gt Western Power 6s '40	99½	..
Gt Western Power Co 6s '25 deb	..	
Holland Land Co 1st 5s	..	
Holly Sugar 7s	99	100
Hunting Land and Imp 6s	96	
Insurance Exchange 5s	100¼	101
L A Pacific 4s 1950	73	74
Los Angeles G & E 5½s	95¼	96
Los Angeles Gas 6s	97¾	98
Mt Whit Power & Elec 6s	103	103½
Natomas L & M 6s	96	
Oakland Terminal 6s Notes	..	93¼
Oakland Transit 6s	94	
Orpheum 6s	..	100
Owl Drug 6s Notes	..	..
Pacific L & P 5s '41		97
Pacific L & P 1st ref 5s	97	97½
Palace Hotel 6s	100¾	101
Petaluma & Santa Rosa 1st 5s		
Ralph Nav and Coal 7s	80	82
Sacramento Valley Power 1st 6s	100	..
San Diego G & E '38 5s	..	..
San Francisco Dry Dock 5s	..	
S F G & E 4½s callable	94	97
S F G & E 4½s uncallable	93¼	
S F & Sacramento Valley 5s	100	100½
S F O T Railway		
Group 1		85
Group 2		65
Group 3	51½	..
S F Sacramento R R 6s		
San Joaquin L & P 7s	104½	105½
Santa Barbara G & E 1st 5s	..	..
Sierra and S F "A" 2d 5s		
Sierra Power B 5s	85	86
Sierra Power B 6s	66¾	
Sierra Power 1st 6s A	..	..
South [illegible] 4s		
Southern Cal Cement 6s	99	100
South Yuba Water Co 6s	100	101
Southern Cal Edison 6s	100½	100¾

	Bid	Ask
Spring Valley Water Notes	99¾	100
Standard Electric Co 1st 5s	99	..
United R R of S F 4s ctfs	64¼	66
Western Pacific 's Rights	50c	..
West Sacramento 6s	..	..
Yosemite Valley R R 1st 5s	55	57

* A recent ruling of the San Francisco Stock and Bond Exchange permits the Oakland Traction and Key Route bonds to be designated in sales by the group number used in the reorganization plans.

	Bid	Ask
CEMENT STOCKS.		
Pacific Portland Cement	99¾	100¼
Riverside Cement	127	130
Santa Cruz Portland Cement Co	100	..
RAILROAD STOCKS		
Central California Traction	..	
Western Pacific pfd	57¼	57¾
Western Pacific com	17¼	17½
WATER STOCKS.		
East Bay Water com	..	..
Western Water Co	..	..
SUGAR STOCKS		
Ewa	41½	..
Honolulu Plantation	48⅞	50
McBryde	7¼	..
Union Sugar pfd when as and if issued		..
Union Sugar rights	65c	..
Waialua Sugar Co	[illegible]	..
OIL STOCKS.		
Balboa Oil	5	..
Boston Pacific Oil Co	1½	2¼
Caribou	50c	53c
Claremont	75c	1.00
Cons Mutual	27c	30c
Gray Lingo Oil Co	..	
Holly Development	2.25	2.30
Holly	19¾	..
Illinois Crude Oil Co	7c	10c
M J & M & M Oil Co	4c	6c
National Pacific Oil	4c	5c
[illegible] Union pfd	16c	17c
Petroleum Operators' Assn	51c	55c
Standard Oil rights	3.12½	3.17½
Rotan Oil Co.		
Transcontinental Oil	10	10¼
Ventura Oil	29¼	29½
U S Oil of California	5¼	5½
U S Wyoming	2.00	2.10
INSURANCE STOCKS		
West Coast Life	3¾	4¼
West States Life	15	..
Vulcan Fire	15¼	..
GAS AND ELECTRIC STOCKS		
Gas Consumers	9¾	13

	Bid	Ask
Coast Gas G & E 1st pfd	95¼	..
Southern Cal Edison com	102¼	103
BANK STOCKS.		
Central Savings Bank of Oakland	155	..
First National Bank of Oakland	230	
Fresno Bank		145
Italian American Bank	140	..
Liberty Bank	115	120
Merchants National	127¼	..
The Oakland Bank	225	..
Portuguese American Bank	99	..
S. F. Savings and Loan	4100	..
MISCELLANEOUS STOCKS.		
Albers Grain and Milling Co	85	87
California Wine Assn com	..	55
Central Cal Creameries	..	..
City of Paris pfd	90	..
Cypress Lawn Cemetery	2¾	..
Dollar Steamship Co	..	..
Lazels Copper	2.55	2.60
Globe Milling	80	
Golden Gate Ferry	..	85
Goodyear T and R of Cal pfd	8¼	
Great West Elec Chem pfd	20c	30c
Great West Elec Chem com	2c	..
Holland Land	61	..
Hunt Bros pfd	..	..
Hunt Bros. com	..	..
Matson Navigation	100	125
Moorhead Laboratories	10c	11c
National Radio	1c	4c
Natomas Land & Dredging Co	..	94
Northwest 7s pfd	92	..
Orpheum Circuit Co pfd	90	91½
Orpheum Circuit Co com		
Owl Drug pfd	105¼	106
Owl Drug com	05	..
South S F Land Co	22	28
Sperry Flour pfd	94	97
Raphael Weill pfd	..	..
Virden Packing Co	82½	..
Western Mfg and Gty C.	..	..
Western [illegible] Co		[illegible]
Zellerbach Paper Co com	100	.
West End Chemical Co	..	85¼
Zellerbach Paper Co pfd	100	100½

UNLISTED SALES.

50	Northwest Elec 7s pfd	95
20	Bancitaly Corp	122½
5	Waialua Sugar	[illegible]
60	Honolulu Oil [illegible]	[illegible]
28	do	3.15
[illegible]	do	[illegible]
110	Union Sugar rights	65c
2300	Petroleum Operators	52c
1000	S J L & P [illegible]	100

San Francisco Stock and Bond Exchange

Special Wire Service to OAKLAND TRIBUNE. Morning Prices

MISCELLANEOUS BONDS	Bid	Ask
American Factors	102⅜	..
Bay Cos Power 5s	..	106
Cal Cent Gas and Elec 5s	..	100
Cal Elec Gen Co 5s sA	93	
Cal G & E unif 5s		93¼
Cal G & E gen mtg and col 5s	96¼	97¼
California Hawaiian Sugar	105¼	105¾
Cal Ore Power 9 7½s	107	..
Cal Ore Power B 6s	98¼	..
Calif St Cable 6s	101	
Cal Tel and Tel Light 6s		100
City Electric 7s	99¼	..
City Investment	92	..
Coast Cos L & P	98	
East Bay Water 5½s	98⅝	98¾
First Fed Trust 5s	101	..
Edison Light & Power 6s	99¾	
General Petroleum 7s	104	104⅝
Great Western Power 5s	90½	
Great Western Power ·B 7s	104½	104¾
Home T & T of Spokane		85
L A Electric 5s	99	
L A G & E 5s	97	
L A G & E Corp 5s		98¼
L A G & E ·A 7s	100⅝	
L A G & E '31 7s	104¼	
L A Lighting 5s	98¼	
L A Railways		90
L A Railway Corp 5s	76	
L A Pac of Cal 5s		80
L A Pac R R 5s	90¼	
Market St Railway 5s	..	91½
[illegible]		
Miller & Lux	102¼	102½
Natomas of Cal	57	58¼
Northern Cal Railway 5s		
Northern Railway Co of Cal	100	100¾
Northern Cal Power 5s	92¼	
Northern Cal Power Con 5s	93¼	94
Orpheum T R Co	96¾	..
Pacific Gas Imp 4s		
Pacific Gas & Electric R 6s	100	102¼
Pacific Gas & Electric 5s	90	90¼
Pacific Gas & Electric '40 7s	107	107⅝
Pacific Electric Railways	91⅝	
Pacific Gas Imp 4s		93¼
Pacific Tel & Tel 5s	96	
Pacific Tel & Tel ref'dg 5s	89¼	90½
S F Municipal 4½s	..	
San J L & Power 5s	..	94
San J L & P ·A 6s	..	101¼
S J & S C R R 4½s		87
San J L & P ·C 6s	99	99¼
San J L & P ·B 6s	98⅝	99
Southern California Gas 6s	98¾	..
S P Branch of California 6s	100	..
S P R R of Cal 5s	100⅝	..
S P R R ref 4s	91½	
S P R R 20-year 4s	91⅝	91¾
S P Cons 5s	91¾	91⅝
S P R R Col 4s		90
S P R R Terms	85	
Spring Valley	90	90¼
Sperry Flour 6s	96	96⅝
Standard Oil of Cal	103	..
Union Oil 5s	95	
Union Oil 6s	100	100¼
United Gas & Elec 5s		97
U S Treasury 4¼s	[illegible]	[illegible]
Valley Cos Power Co	96	100
Western Pacific Railway	87	[illegible]
Wilms & Co Con 5s	82¼	82¾
WATER STOCKS.		
East Bay Water A pfd	88¼	
East Bay Water B pfd	..	73¼
Spring Valley	73¼	..
GAS AND ELECTRIC.		
California Oregon pfd	95	..
Great Western Power pfd	99	..
L A G & E Corp pfd	91¼	91⅝
N W Electric com	18	
Pacific Gas & Elec pfd	91¼	92
Pacific Gas & Elec com	78⅝	..
Pacific Lighting com	..	..
Pacific Lighting pfd	..	83
San Joaquin L & P Corp pfd	..	..
San Joaquin L & P Corp com	..	..
San J L & P prior pfd	98¼	99
Western Power com	32¼	..
Western Power pfd	85	..
RAILROAD.		
Market St prior pfd	78¼	81
Market St 2d pfd	15⅜	
Market St com	..	..
S F-Sacramento com	4¼	..
S F-Sacramento pfd	..	67
Fireman's Fund	240	245
Home Fire and Marine	25⅝	26¼
Fire Ins and Gty	135	..
Title Insurance	167½	..
Fulton	15	15¾
BANKS.		
American National	127¼	
Anglo and L P Nat	..	160¼
Anglo Cal Trust	155	
Bank of California	..	205
Bank of Italy	226	226½
Cont Nat Bank of Oakland	205	..

	Bid	Ask
First National of S F		237¼
French American	141	..
Mercantile Trust	279	280
Security Bank and Trust	170	.
Union Trust	3000	
Wells Fargo	201	202¼
SAVINGS BANK.		
Humboldt	175	..
SUGAR STOCKS.		
Alameda	6	
Calamba pfd	80	82
Calamba com		49
Hawaiian Com and Sugar Co	47½	47¾
Hawaiian	37	37¼
Honokaa	4	..
Hutchison Sugar Plantation	16	17
Oahu	39¼	..
Olaa	8⅞	..
Onomea	53	53¼
Paauhau	12¼	..
Pioneer Mills	29½	..
Union	25	25¼
OIL STOCKS.		
Amalgamated	120	..
Associated	112	114
Cal Oil and Gas		18
General Petroleum com	36¼	36½
General Petroleum pfd	24½	25
Honolulu	2.40	2.45
North American Oil	1.00	
Pacific Oil	39⅝	39¾
South American Oil	89	90
Shell Union com	17¼	17⅜
[illegible]		5c
Standard Oil of California	50¼	50½
[illegible] and Dev	2⅛	..
Texas Con	4.27½	4.40
Union Oil of Cal	105	..
Union Oil Associates	47¼	47¾
Union Oil of Del	..	..
West Coast	121	..
MISCELLANEOUS.		
Alaska Packers Assn		100
Amer Gold Dredging	2.10	..
California Copper	2.15	2.20
Cal Ink	100	..
California Cotton Mills com	65	..
California Packing	83⅝	..
C L Best Tractor	62	..

	Bid	Ask
Federal Telegraph	4¾	5
Haiku Fruit Pkg	28	..
Haiku Fruit Pool	28	..
Hawaiian Pineapple	61⅛	..
Holt Manufacturing	91	..
L F Weaver com		
Magnavox	1.75	1.90
Natomas of Cal pfd	2¼	..
Pac A Fire Alarm	8	
Pacific Tel and Tel pfd	92¼	93¼
Pacific Tel and Tel com	91	
Paraffine com	39¼	40
Paraffine pfd	92	..
Sperry Flour com	69¼	
Telephone Investment	17	18¼

STOCK AND BOND SALES.

300	Liberty Loan 3½s 1947	101.02
1000	Liberty Loan 2d 4¼s 1928	98.30
500	do	[illegible]
7700	do	97.17
2000	U S Treasury 4½s	[illegible]
7000	East Bay Water Co 1st m 5½s	[illegible]
1000	Gen Petroleum Corp 1st m 7s	104¼
1000	Great West Power Co 1st m 5s	90¼
1000	Miller & Lux Inc 1st mtg 7s	102¼
2000	Pacific Gas & Electric 6s	102
7000	Standard Oil of Cal 7s Notes	105
1000	Union Oil 6s	100¼
10	Spring Valley Water Co	74
5	Great Western Power pfd	98¼
[illegible]	Pacific Gas & Elec Co 1st pfd	[illegible]
20	do	91⅝
195	do com	79
[illegible]		
20	Hutchison Sugar Plantation	[illegible]
25	Onomea Sugar Co	53
215	Union Sugar Co	25
30	Amalgamated Oil Co	121
1075	General Petroleum Corp com	24
100	do	[illegible]
140	do	[illegible]
200	do	[illegible]
30	do	[illegible]
100	Shell Union com	17¼
650	do	17¼
500	Standard Oil of Cal	[illegible]
10	do	50¼
40	do	[illegible]
5000	California Copper Corp	2.20
100	Paraffine Paint com	40

Rubber Industry Is Now Due for An Investigation

Joint Quiz Campaign, Plan of Commerce, Agricultural Departments.

By ROBT. S. THORNBURGH
(International News Service Staff Correspondent.)

WASHINGTON, April 23.—Plans were completed today by the department of agriculture and the department of commerce for their joint investigation of the rubber industry—an inquiry authorized by Congress to determine if the United States can produce the rubber that it needs independently of the rest of the world. The investigation will get under way within a few weeks in California, the Philippine islands and Latin America.

The department of agriculture will study the growing of rubber plants on American soil, in two laboratories in California, one at San Diego and the other on the southern Arizona-California State line.

Pending a settlement of differences [illegible] within the ranks of the American rubber interests, the department of commerce is holding off its probe into economic phases of rubber production. The department will study prospects for American rubber plantations in the Philippine Islands and Latin America.

In connection with the laboratory work of the rubber probe, the department of agriculture is planning to import specimens of most of the known rubber plants in the world to California for exhaustive study.

[illegible] other rubber producer known as Guayule already grow on American soil.

While the quality of rubber produced from these plants is not as high as Para rubber, experts thought through grafting with tropical plants the American varieties might be commercially satisfactory.

FINANCIAL NOTES

Proposing to introduce natural gas into Santa Barbara county, the Southern Counties Gas company has applied to the Railroad Commission for authority to make the necessary expenditures. The change, it is estimated, will entail an expenditure of $277,000. Construction of a gas compressor station in the Ventura River field and a six-inch transmission line from the field to the city of Santa Barbara will be necessary. As a result of the change, the company says it will be necessary to alter its standard of gas service in the Santa Barbara district from oil gas of 550 B. T. U. quality to a mixed gas of 700 B. T. U. content. Authority to make this change in its service standard is asked by the company.

W. C. Fankhauser, chief of the division of finance and accounts, has been appointed an examiner of the Railroad Commission, in addition to his other duties, in order to permit him to conduct examinations into financial matters in connection with the applications for authority to issue stock and bonds.

S. OIL OF CALIF. EARNS 13 P. C. A SHARE IN 1922

Despite Drop From 1921 of About $6,000,000, Year Was Prosperous.

Standard Oil of California reports profits of $27,019,813 in 1922, after taxes and charges, against $33,588,831 in 1921. These profits of $27,019,813 represent 13 per cent earned on the company's outstanding capitalization and are equivalent to 10.31 per cent on all issued capital and book surplus, which aggregates $262,150,578.

Recurring to the financial position of the company, President Kingsbury points out certain features in the fiscal arrangements of the company last year, which serve to indicate the profitable character of the business, despite smaller net profits. Here is his comment:

"The earnings for the year 1922 after deductions for operating and marketing expenses and inventory losses were $12,822,825.90.

SOME FIGURES.

"From this amount there was written off $3,409,611.70 for depletion and $9,444,400.57 for depreciation, a total of $12,583,012.27, and after payment of interest on the company's ten-year 7 per cent gold debentures of $1,750,000 and estimated income taxes of $1,200,000 the net profit carried to surplus was $27,019,813.63.

In addition to the net profits of $27,019,813.63, there was carried to surplus, premium from the sale of capital stock amounting to $4,479,040, and $22,629,952.13, representing the value of oil discoveries and adjustments made during the year.

"The discovery values are set up in accordance with the rules and regulations of the Internal Revenue Department.

"From surplus account there was deducted $12,918,437.92 depletion of appreciated surplus, cash dividends of $16,285,659.76 or $1 per share, and there was transferred from surplus account to capital account $162,219,925.83, leaving a balance in the surplus account as of December 31, 1922, of $77,363,306.50.

COMPANY OUTLAY.

"During 1922 the company expended $21,962,7[illegible] in additions to its plant, of which sum $8,033,146 was expended on domestic production, $1,2[illegible] on foreign production and $4,118,877 in expanding the manufacturing department. Total taxes last year took $5,223,610."

Other important facts recited in the report included the following:

Inventories at the end of the year amounted to $58,071,383.52. Of this total petroleum products represent $47,630,292.36 and material and supplies $10,441,091.16.

Inventories of petroleum products increased $7,704,[illegible] during the year, while material and supplies decreased $3,921,341.08, a net increase of $3,782,844.76.

Total stocks of all products on December 31 amounted to 39,104,000 barrels, an increase for the year of 9,636,000 forty-two gallon barrels, or an average of 26,400 barrels per day.

RAILS BEGIN TO SHOW FIRMER AS PRICES STABILIZE

Prospects for the Improved Prices in Metal Company Stocks Bright.

By ALLEN L. WETMORE
of Wm. Cavalier & Co.

With the exception of the oil group the market is showing considerable strength. Many stocks have scored noticeable advances and average prices have advanced about 2 points over last week. The advance, however, has been slow with the market tending toward dullness whenever the [illegible] advances, which would seem to indicate that the public is not quite sure which way the market is headed and is proceeding cautiously.

RAILS ARE FIRMER.

For the first time in many weeks the railroads are showing activity and indications point toward the continuance of their upward movement. The advance so far has been principally confined to the stocks of the larger dividend paying roads [illegible] cific, however, the shares of some of the smaller roads have given a good account of themselves and we believe that all classes of the shares of this group should participate in the advance before the major rail movement ends. The present activities in railroad [illegible] forerunner of the general move in rail stocks, which has been long predicted and for which we have been patiently waiting, or it may be only a temporary flurry and may be followed by another period of dullness. We continue to believe, however, that we will see higher prices for practically all the shares of this group.

The shares of the copper group continue good speculative opportunities. The temporary falling off in the sales of the red metal during the past few weeks is responsible for the reductions in price from 17⅜c to 17c per pounds. Recent advices show that the supply of surplus copper is about cleaned up and with sellers holding out for 17½c on large deliveries it seems probable that the prices will reach this level within a week or so. This fact, coupled with reports of increasing earnings of copper companies and the general improved conditions of the stock market points toward the renewal of the upward movement in the shares of this group.

The situation in the metal market is decidedly favorable to producers of zinc and lead and good profits are in sight for the companies comprising this group; in the case of smelters the price advance in metals does not necessarily mean an increase in profit margins, but the generally prosperous conditions of producers should reflect favorably them also. Lead is now quoted around 8¼c per pound, which is 85 per cent higher than the five year pre-war average. [illegible] that the market is high and it is probable that not much higher prices will be witnessed.

Zinc is quoted around 7 4-10c per pound, which is approximately 2½c per pound over the 1922 average, and which looks as though it were close to the top, [illegible] these materials are at the lowest figure in many years.

The companies comprising this group have recently experienced several poor years, but are now recovering and should find 1923 the most profitable for many years.

Week's Range of Securities

High, Low Prices Shown

The following is the range of prices on the San Francisco Stock and Bond Exchange during the past week as prepared for The TRIBUNE by Wm. Cavalier & Co.:

	High	Low	Close
LISTED BONDS—			
American Factors 1s	102⅜	102¼	102⅜
Cal Gas & El. Unify. 5s	95¼	94⅝	.....
Cal. Haw. Sugar 7s	105⅞	105⅝	105½
City Investment Co. 5s	92¼	92	92
East Bay Water Co 5½%	99	98½	98⅝
General Petroleum 7s	104⅝	104½	104
Great Western Power 7s	105	104⅝	104⅝
Los Angeles Gas & El. 7s 1926	102⅝	102⅜	102⅜
Miller & Lux 7s	103	102½	102½
Natomas Co. 6s	57	57	57
Orpheum Theater & Re. 6s	97	96¼	96¾
Pacific Gas & El. 5s	90½	89¾	90
Pacific Gas & El 6s	102⅜	102	102
Pacific Gas & El. 7s	107⅝	107½	107
Pacific Tel. & Tel. Co. 5s	96½	96½	96
Pacific Tel. & Tel. Co. Refund. 5s	90	89¾	89⅞
Paraffine Co. 7s 1942	106½	106	106½
Spring Valley Water 4s	99⅛	99	99
Standard Oil of Cal. 7s	105¼	105	105
Union Oil Co. 5s	95¼	95	95
Union Oil Co. 6s	100⅜	100	100¼
Western Pacific Co 5s	80½	80⅛	80
UNLISTED BONDS—			
Davies 7s	102¼	102½	102½
East Bay Water 6s	100⅝	100	100
East Bay Water 7½%	104¾	104	104½
General Petroleum 6s	140¼	136	134
Key System Group No. 1	88	85	86
Key System Group No. 2	65	65	65
Key System Group No. 3	51½	51½	51½
Los Angeles Gas & El 5½%	96½	96	...
Los Angeles Gas & El. 8s	101½	101⅛	...
Holly Sugar 7s	99⅞	99¼	99¾
Mt. Whitney Power 6s	103⅝	103⅜	103⅝
S J Light & Power 6s 1952	99	99	99
Southern Cal. Edison 6s	101	100½	100½
LISTED STOCKS			
East Bay Water "A" pfd	88½	88¼	88¼
Spring Valley Water	74¼	73½	73½
Great Western Power pfd	99	98¼	98½
Northwestern Electric common	19	19	19
Pacific Gas & El 1st pfd	91⅝	91	91½
Pacific Gas & El common	79	78⅝	79
S. J. Light & Power Prior pfd	99	98½	98⅝
Home Fire & Marine	26	25½	25½
Anglo L. & P. National Bank	168	168	168
Bank of California	206¼	206	206
Bank of Italy	226½	226	226
Wells Fargo Nevada National Bank	204½	202½	201
[illegible]	[illegible]	[illegible]	[illegible]
Hawaiian Sugar	37¾	37	36½
Honokaa Sugar	4	3⅞	3⅞
Hutchinson Sugar	16	16	16
Oahu Sugar	40⅛	39	39½
Olaa Sugar	9	8⅞	8⅞
Onomea Sugar	53	52	52½
Paauhau Sugar	12¼	12	12
Pioneer Mill	29½	29	29
Union Sugar	26	24¾	26
Amalgamated Oil	125	122⅝	122½
Associated Oil	114¼	111	112
General Petroleum pfd	24⅞	24½	24¼
General Petroleum common	39½	38	37½
Hon. Cons. Oil	2.50	2.42½	2.40
North American Oil	1.02½	1.02½	1.0[illegible]
Pacific Oil	41¼	39⅝	40
Shell Union common	18⅜	17⅜	17½
Standard Oil of California	53⅝	50¼	50½
Union Oil of California	111	108	105
Union Oil Associates	48¼	47⅜	47⅝
California Copper Corp	2.10	2.00	2.02½
California Packing Corp	84¼	83	84¼
F. E. Booth pfd	80	75	79¼
Federal Telegraph	5.00	5.00	5.0[illegible]
[illegible] Fruit & Packing	29	28½	28
Magnavox	1.95	1.75	1.7[illegible]
Pacific Tel. & Tel. pfd	92⅝	92¼	92¼
Paraffine Co pfd	91	91	91
Paraffine Co. common	40⅜	39	40
Sperry Flour common	69⅞	69	69
UNLISTED STOCKS—			
Cons Mutual	30c	30c	29c
Bancitaly Corporation	120	119	113
First National Bank of Oakland	230	230	230
[illegible] Oil	20.30	19½	19½
Ewa Sugar	41	41	41¼
Hon Plantation	49⅝	48¾	48¾
M. J. and M. & M	05c	05c	05c
Petroleum Operators	50c	45c	48c
Standard Oil Rights	3.52½	3.15	3.2[illegible]
Standard Oil of Cal	5¼	5.00	5⅛

Banking Questions Answered

Here is information that will aid you in your relations with your banker and in business generally

Conducted by A. J. ANDERSON

Cashier of First National Bank, on behalf of American Institute of Banking

Why can a bank pay interest on a savings account and not on a checking account?

A savings account is not active and therefore the work connected with the handling of such accounts does not involve as much clerical help, and expense for stationery; moreover, the funds are usually deposited for a considerable period of time, which permits the bank to [illegible] and carry a smaller cash reserve than is true of commercial accounts. For these [illegible] savings accounts.

Is a service charge on small checking accounts justified?

After careful analysis, the banks of the Eastbay cities found that a checking account having a very small average balance not only is without financial profit to the bank, but does not produce sufficient revenue to meet the expenses of furnishing checks, pass books, deposit tags and clerical work involved, and for several years past a service charge of 50 cents per month has been made in such cases. It is found even this charge does not fully cover the expense.

Can savings or commercial accounts be opened in more than one name, payable to either person?

[illegible] savings or commercial accounts may be opened in two or more names payable to either, or the survivor. In the case of savings accounts the pass book is required to be presented at the time of withdrawals.

Philippine Bank to Continue Busienss

MANILA, P. I., April 23.—(By the Associated Press.)—E. M. Fullington, insular auditor, who was elected general manager of the Philippine National bank last Thursday, will not resign his position with the government, as it was previously announced he would do, but instead will ask President Harding for a leave of absence without pay while he is connected with the bank, he said today.

Fullington said the bank would not go out of business as has been reported and that planters connected with the sugar centrals financed by the bank would continue [illegible] order to help them pay their debts to the bank. He said no change would be made in the policy of the bank announced recently by Governor General Leonard Wood and that sugar centrals would not be sold to outsiders, unless it should prove to be to the best interests of the government and the planters.

North American's Earnings Show Big

NEW YORK, April 23.—North [illegible]ings continue to reflect progressive increases each month, net earnings for the 12 months ended February 28, 1923, before depreciation, but after preferred dividends, having aggregated $11,506,352, or $27.12 per share on the 24,318 shares of $50 par common stock, against $6,028,538, or $17.57 a share on 343,144 shares (81,175 shares less) for the 12 months ended February 28, 1922. The progressive increase in the balance per share of common stock is the more significant when it is noted that there has been a substantial increase in the number of shares of common stock outstanding at the end of each month. These increases in the common stock have been due to the exercise of subscription warrants. In December, 1921, the company offered common stockholders rights to subscribe at par for a total of $10,422,400 of common stock on subscription rights part of which run until December 31, 1923. The total amount of common stock which may still be issued on the exercise of outstanding subscription warrants is only $2,762,100, and upon its completion the balance per share may be expected to increase at a greater rate. The exercise of theese subscription warrants will, of course, provide the company with additional capital.

FISH.

SEATTLE, Wash., April 23.—Puget Sound and Alaska salmon industry today is making ready for active business and heavy wholesale turnover. The seasonal operations for the packers and fishermen indicate a very considerable increase in output.

Say you saw it in The TRIBUNE. [illegible] them so.

SHIPS AND SHIPPING

News of Oakland Waterfront

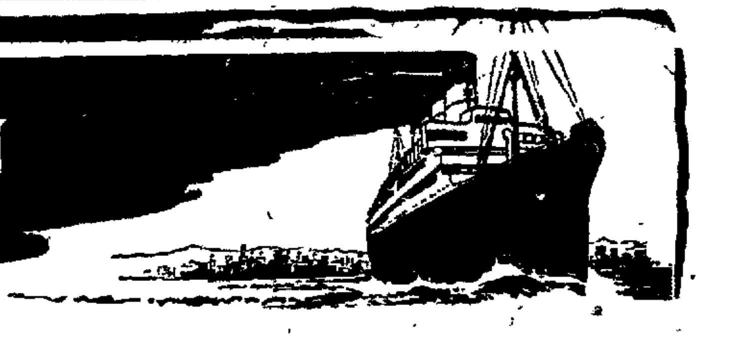

Edited by FRANK CLIFF.

CRIMINAL ACTION LIKELY IN SUGAR PRICE CAMPAIGN

All Government's Investigational Machinery Engaged in Probing Details

BY CONSOLIDATED PRESS LEASED WIRE TO TRIBUNE
Copyright, 1923, by OAKLAND TRIBUNE

By HARDEN COLFAX.

WASHINGTON, April 22.—Last week's injunction suit against New York's alleged sugar gamblers is but the curtain raiser. Grand jury action, criminal prosecution and jail for the ringleaders in whatever there may be of conspiracy to send prices to their present dizzy heights seem likely to follow, as the acts in a drama, the government's opening action.

Almost all the government has of investigational machinery is engaged today in running to earth the truth about sugar. The department of commerce, the department of justice, the tariff commission, the federal trade commission and the department of agriculture are seeking the facts. It is even reported that the treasury department, with the memory of the weighing frauds among the refiners fifteen years or so ago fresh in mind, is about to check up on importations. It has been a long day since the peace time efforts of the Federal government has been so generally converged upon a single subject.

According to the government's figures, the public is paying at the present time about $6,000,000 a week, or $300,000,000 a year more for its refined sugar than it paid on February 1. This is an increase of almost $1,000,000 a day. Facts gathered by the Department of Commerce indicate no basis, the government claims, for such advance. The world crop of sugar, the department estimates, will be larger this year than it was last. This, in the words of one investigator, the law of supply and demand apparently has been suspended, for if it were in effect, sugar would be today at about the same price as it was a year ago.

MARKET DOMINATION.

This correspondent is reliably informed that the government has investigated the possibility of profiteering among the sugar growers of this country, Porto Rico and Hawaii and has found that there is no basis for believing that profiteering has occurred among the growers here. American sugar growers do not rule the market, Cuban producers and American refiners do as the daily price is settled at New York where the bulk of the Cuban sugar crop flows into the United States.

With the Cuban supply, because of its magnitude, dominating the market, the government is trying now to determine who controls that supply and what happens, with respect to price increase, after the raw sugar is dumped in this country for conversion into the finished product. Prices paid American producers to refiners and producers in the island possessions of the United States which simply trail along with the prices fixed in New York.

The department of justice is silent as to the next step it will make in the fight to stamp out gambling in sugar and bring prices back to earth, but it is significant that the department's detectives still are in the field, in this country, and it is believed, in Cuba as well. Ordinarily, when the government has filed suit, it has completed its detective work and the investigators are called off. The fact that government detectives today are busier than ever lends color to the conviction that other action is contemplated.

Significant also is the fact that the department of justice is making public its action filed at New York this week, also [illegible] the newspaper correspondents in typewritten form, the anti-trust provisions of the Wilson tariff act of 1894 as amended in 1913.

CRIMINAL PROSECUTION.

The typewritten statement was lifted bodily from the Wilson act. The statement sets forth the provision of that law against conspiracy of importers to restraining trade, or free competition "or to part of the United States of any article or articles imported into the United States—or of any manufacture into which such imported articles enters or is intended to enter."

The government's present suit is a suit in equity. It is not a criminal prosecution. But the section of the Wilson act made public provides for prosecution under the criminal statutes, as distinguished from an equity proceeding. The penalty for violation is from $100 to $5,000 fine or imprisonment from three months to twelve or both.

Washington is asking whether the Department of Justice would make public the section of the law covering criminal procedure if it expected to conduct its prosecution only through equity action. The growing conviction is that criminal prosecution may be expected to follow as soon as the government obtains sufficient evidence to present to a grand jury with a plea for indictments.

Transport Service

Argonne—At Philadelphia.
Chaumont—At San Francisco.
Capella—En route to Norfolk.
Chateau Thierry—In New York.
Cambria—En route to Honolulu.
[illegible]—En route to New York.
[illegible]—En route to New York.
[illegible] Star—Bremerton.
Hancock—At Honolulu.
Henderson—At Port Au Prince.
Meigs—Manila to San Francisco.
Newport News—At Manila.
Sirius—At Norfolk.
Somme—At San Francisco.
Thomas—En route to San Francisco.
[illegible]—In San Francisco.

To Arrive

Hamburg	Theban
Marseilles	M. S. Dollar
Singapore	Dewey
Adelaide	Koren
New York	Steel Exporter
Baltimore	Mundelta
Corinto	Colma
Honolulu	Manulani
Columbia river	Iowan
Portland, Ore.	Cuba
Los Angeles	Multnomah
Los Angeles	Harvard
Los Angeles	Ruth Alexander
Tuesday, April 24.	
La Ciotat	Merone
Philadelphia	Willhilo
Valparaiso	Jeptha
Salina Cruz	Chihuahua
Honolulu	Maui
Puget Sound	Santa Malta
Seattle	Dorothy Alexander
Puget Sound	Horace Luckenbach
Puget Sound	Rainier
Los Angeles	Humboldt
Wednesday, April 25.	
Manila	Ida
Portland, Me	Wabash
Guaymas	Everett
Portland	Admiral Goodrich
Los Angeles	Yale
Thursday, April 26.	
Hongkong	Toba Maru
New York	Commercial Traveler
New York	Wm. Campion
Baltimore	Steel Inventor
Seattle	H. F. Alexander
Los Angeles	Harvard
Los Angeles	Admiral Farragut
Friday, April 27.	
Swansea	Eurydamas
New York	Venezuela
Mobile	K. I. Luckenbach
Puget Sound	Montgomery City
Portland	Admiral Fiske
Saturday, April 28.	
Buenos Aires	President Hayes
Java	Simaloer
New York	Melville Dollar
[illegible]	[illegible]
Los Angeles	Yale
Los Angeles	Humboldt
Los Angeles	H. F. Alexander
Sunday, April 29.	
Boston	Dakotan
Portland	Rose City
Puget Sound	Admiral Dewey
Monday, April 30.	
Hongkong	Shinyo Maru
Portland	Cuba
Port San Luis	San Antonio
Los Angeles	Dorothy Alexander
Los Angeles	Harvard
Tuesday, May 1.	
Middlesborough	Parana
Seattle	Ruth Alexander
Wednesday, May 2.	
Honolulu	Wilhelmina
Los Angeles	Yale
Los Angeles	Humboldt
Thursday, May 3	
[illegible]	Pres. Pierce
Cristobal	Cuba
Honolulu	Lurline
Seattle	H. F. Alexander
Los Angeles	Admiral Fiske
Friday, May 4.	
Philadelphia	Orleans
New York	Norlina
Saturday, May 5.	
Hilo	Enterprise
Sunday, May 6.	
Hilo	Thomas
New York	Andrea F. Luckenbach
Monday, May 7.	
Kobe	Kongosan Maru
Baltimore	Howick Hall

To Depart

Yokohama	M. S. Dollar
Seattle	Point Bonita
Portland	Multnomah
Eureka	Centralia
Tuesday, April 24.	
Sydney	Sonoma
Seattle	Ruth Alexander
Seattle	Saginaw
Seattle	Davenport
Portland	Cuba
Portland	Boobyalla
Port San Luis	San Antonio
Los Angeles	Humboldt
Los Angeles	Harvard
Wednesday, April 25.	
New York	Iowan
Mexico	Colima
Honolulu	Manoa
Seattle	Frank Lynch
Portland	Brookings
Eureka	[illegible]
Point Arena	Sea Foam
Eureka	Casco
Los Angeles	Yale
Los Angeles	[illegible]
Thursday, April 26.	
New York	Santa Malta
Philadelphia	Horace Luckenbach
Puget Sound	Admiral Farragut
Seattle	Rainier
Portland	Everett
Los Angeles	H. F. Alexander
Friday, April 27.	
Seattle	Edna
Portland	Admiral Schley
Portland	Johan Poulsen
Eureka	Admiral Goodrich
Los Angeles	Harvard
Saturday, April 28.	
Havre	Persian Prince
Hongkong	Korea Maru
Orient	West Ivan
New York	Bench
New York	Montgomery City
Mexico	Chihuahua
Honolulu	Hyades
Puget Sound	Canadian Observer
Seattle	H. F. Alexander
Seattle	Nome City
Portland	Wallingford
Marshfield	Bertie M. Hanlon
Eureka	Mayfair
Los Angeles	Yale
Los Angeles	Humboldt
Los Angeles	Admiral Fiske
Sunday, April 29	
Bordeaux	Iowa
Monday, April 30.	
South America	Memnon
Victoria	D. D. Kingsley
Tuesday, May 1.	
Mexico	Coahuila
Seattle	Dorothy Alexander
Portland	Rose City
Portland	Cuba
Los Angeles	Harvard
Wednesday, May 2.	
Hamburg	Siam
Mexico	[illegible]
Honolulu	Maui
Eureka	Casco
Port San Luis	San Antonio
Los Angeles	Humboldt
Los Angeles	Yale
Los Angeles	Ruth Alexander
Thursday, May 3.	
Manila	President Cleveland
New York	Venezuela
Galveston	F. J. Luckenbach
New York	Paul Luckenbach
Victoria	Admiral Dewey
Los Angeles	H. F. Alexander
Friday, May 4	
New York	Floridian
Portland	[illegible]
Rotterdam	Moerdyk
Liverpool	Astronomer
Yokohama	Simaloer
Wellington	West Katan
New York	Steel Scientist
Mexico	Chiapas
Seattle	H. F. Alexander
Eureka	Mayfair
Los Angeles	Admiral Schley
Sunday, May 6	
Boston	Tiger
Monday, May 7.	
Tampico	Point Lobos

Capt. Bouve Dies In Berkeley Home

BERKELEY, April 23.—Claude Bouve, former sea captain and for nearly forty years superintendent of construction of the Pacific Coast Steamship company, passed away yesterday at his home, 1805 Stuart street. He was 83 years old and was born in Massachusetts.

Coming to California in the late sixties, Captain Bouve was active in shipping circles until 1915 when advancing age caused him to retire. Residing first in San Francisco, he came to Berkeley thirty-three years ago, where the family home has since been maintained. Bouve sailed practically every sea in the world in his maritime career and under his superintendency many well known ships were constructed.

Captain Bouve is survived by five children, all of Berkeley. They are Mrs. A. L. Schooley, Mrs. R. S. Browne, Claude, Walter and Florence Bouve. Funeral services will be conducted at 2 o'clock tomorrow afternoon from undertaking parlors at 2222 Dana street with interment in Evergreen cemetery.

OIL TANKER HITS, SINKS TUGBOAT; 1 MAN MISSING

Tug Bahada Is Rolled Over by Local Tanker While Taking Lines.

SAN PEDRO, Cal., April 23.—One man was believed to have been drowned when the tug Bahada was rammed and sunk by the Standard Oil tanker Richmond which, in ballast from San Francisco, was about to enter the outer harbor.

The master of the Bahada, John Harden, and three of his crew of four men, were picked up after they jumped into the water, but a fourth man, J. W. Forbes, a deckhand, was missing late tonight and David Fleming, superintendent of the Wilmington Transportation Company, owner of the tug, said he believed Forbes had been injured when the tanker struck the Bahada and probably drowned.

The Richmond was riding high and making about eight knots, according to Captain Morris Pillsbury. The Bahada, standing by to receive a tow line from the tanker to pull her into her berth, was apparently struck amidships, and rolled over and over beneath the prow of the tanker.

The tanker, a navy launch and two water taxis each rescued a man from the Bahada.

Divers from the U. S. S. New Mexico examined the sunken tug and reported her hull seemingly intact. They said she was lying in 45 feet of feet. Plans were made to try to raise her tomorrow.

The Richmond, examined at her berth, was pronounced seaworthy.

The Bahada, of 132 tons displacement, was built at Seattle in 1902. She was made of steel. The Wilmington Transportation Company recently purchased her from the Los Angeles Shipbuilding & Drydock Co.

Wireless Reports

For past 24 hours

Wireless reports from 12 m. May 22 to noon today.

BY U. S. WEATHER BUREAU.

City of Los Angeles—Lat. 33.18 N. long. 121.12 W.—NW wind, cloudy, 48 miles.

Enterprise—Lat. 21.12 N. long. 150.12 W.—Cloudy, E wind, 24 miles.

Mahukona—Lat. 34.18 N. long. 145.36 W.—Part cloudy, 14 miles.

Matsonia—Lat. 27.8 N. long. 147.12 W.—Cloudy, NE wind, 14 miles.

Maui—Lat. 32.46 N. long. 137.06 W.—Part cloudy, NE, 11 miles.

Manulani—Lat. 30.12 N. long. 127.54 W.—Cloudy, NW, 34 miles.

Makawell—Lat. 12 N. long. 223 W.—W wind, raining, 24 miles.

West [illegible]—Lat. 11 N. long. 130 W.—P wind, 14 miles, part cloudy.

West Cactus—Lat. 11 N. long. 146 W.—SW wind, cloudy, 18 miles.

Empress of Asia (Br)—Lat. 51 ... long. 149 W. S wind, raining, 24 miles.

BY RADIO CORPORATION.

Elkton—Honolulu for Yokohama—80 miles west Honolulu.

Buford—San Francisco for Honolulu—274 miles from Honolulu.

Maunganui—San Francisco for Sydney—3210 miles from San Francisco.

Archer—Kobe for San Pedro—3413 miles from San Pedro.

[illegible]—[illegible] for San Francisco—7076 miles from San Francisco.

City of Pittsburg—San Pedro for Yokohama—310 miles from San Francisco.

Nuuanu—San Francisco for Manila—1115 miles from San Francisco.

Makena—Honolulu for San Francisco—1911 miles from San Francisco.

Makawell—Eureka for Hilo—1750 miles from Eureka.

Matsonia—San Francisco for Honolulu—1368 miles from San Francisco.

[illegible] Hall—San Francisco for London—515 miles from San Francisco.

Manukai—Port Allen for San Francisco—253 miles from Port Allen.

Coahuila—San Jose del Cabo for Ensenada—211 miles from Ensenada.

Hanover—Galveston for Yokohama—1218 miles east of Honolulu (noon).

Standard Arrow—San Francisco for Woosung—1577 miles from San Francisco.

Iowan—Astoria for San Francisco—212 miles south of Astoria (noon).

Canadian Farmer—San Francisco for Victoria—624 miles from Victoria.

President Hayes—Buenos Aires for San Pedro—383 miles from San Pedro.

West Cactus—San Pedro for Yokohama—1631 miles from San Pedro.

Maui—Honolulu for San Francisco—510 miles from San Francisco.

Steel Engineer—Honolulu for Balboa—1115 miles east Honolulu.

R. J. Hanna—San Pedro for San Fran[illegible]

Wairuna—San Francisco for Sydney—692 miles from San Francisco.

San Francisco—San Francisco for Seattle—101 miles north San Francisco.

Salina—Honolulu for Port San Luis—844 miles from Port San Luis.

Mahukona—Port Angeles for Honolulu—1444 miles from Port Angeles.

H. M. Storey—San Pedro for New York—767 miles south San Pedro.

F. H. Hillman—San Pedro for London—1374 miles south San Pedro.

W. S. Rheem—New York for San Pedro—2556 miles south San Pedro.

S. C. T. Dodd—San Francisco for Port [illegible]

[illegible]

Santa Malia—Puget Sound for San Francisco—440 miles south Cape Flattery (noon).

Georgina—San Francisco for Seattle—21 miles south Point Arena (noon).

Salina—Honolulu for Port San Luis—332 miles from Port San Luis (noon).

Eclipse—Galveston for Yokohama—484 miles from San Francisco (noon).

Santa Barbara—San Francisco for Seattle—130 miles north San Francisco (noon).

Cuba—Portland for San Francisco—307 miles north San Francisco (noon).

Olympic—Westport for San Pedro—20 miles south Cape Blanco.

BY FEDERAL RADIO

[illegible] Pedro—390 miles from San Pedro.

Steel Exporter—San Pedro for San Francisco—136 miles south San Francisco.

Atlas—Richmond for Aberdeen—150 miles from Aberdeen.

Santa Inez (towing Rose Mahony)—Redondo for Everett—140 miles from Redondo.

Wallingford—Everett for San Pedro—270 miles from San Pedro.

Boobyala—San Pedro for San Francisco—180 miles from San Francisco.

Santa Cruz—San Pedro for Talara—159 miles south San Francisco.

Admiral Fiske—San Francisco for Portland—88 miles south Columbia river.

Commercial Pathfinder—Portland for San Francisco—230 miles south Columbia river.

Cuba—Portland for San Francisco—120 miles north San Francisco.

K. R. Kingsbury—San Francisco for San Pedro—132 miles south Richmond.

Griffdu (towing Henry Villard)—Redondo for San Francisco—147 miles from San Francisco.

Northland—San Francisco for Seattle—388 miles north San Francisco.

Johanna Smith—Coos Bay for San Francisco—83 miles south Coos Bay.

F. A. Warner—Coos Bay for San Francisco—34 miles south San Francisco.

Admiral Goodrich—Coos Bay for Eureka—131 miles north Eureka.

City of Los Angeles—San Pedro for Honolulu—317 miles from San Pedro.

Dixie Arrow—San Francisco for Norfolk—47 miles from San Francisco.

El Segundo—Pt. Wells for El Segundo—335 miles from El Segundo.

Col. E. L. Drake—Hilo for El Segundo—[illegible] miles from El Segundo.

W. S. Miller—San Pedro for San Francisco—147 miles from Richmond.

Admiral Schley—Victoria for San Francisco—47 miles from San Francisco.

Rainier—Port Angeles for San Francisco—152 miles north San Francisco.

Rose City—San Francisco for Portland—85 miles from San Francisco.

Manulani—Kahului for San Francisco—[illegible] miles from San Francisco.

Charlie Watson—Richmond for Willbridge—315 miles from Willbridge.

C. A. Smith—San Pedro for Coos Bay—408 miles from Coos Bay.

J. A. Moffett—San Pedro for San Francisco—185 miles from Richmond.

Skagway—San Pedro for Vancouver—374 miles from San Pedro.

Phyllis—[illegible] for San Pedro—37 miles from San Pedro.

[illegible] miles from Kobe.

[illegible]—San Pedro for Yokohama—4359 miles from San Pedro.

Dilworth—Port San Luis for Manila—1082 miles from Port San Luis.

West Prospect—Orient for San Francisco—4656 miles from San Francisco.

Jeptha—Valparaiso for San Pedro—296 miles south San Pedro.

Geo. L. Olson—San Francisco for Grays Harbor—[illegible] outside Grays Harbor.

President Madison—Seattle for Yokohama—Lat. 50.40 N. long. 134.50 W.

Coalinga—Honolulu for San Pedro—1340 miles from San Pedro.

A. L. Kent—Baltimore for San Pedro—790 miles south San Pedro.

Dakotan—Boston for San Pedro—1020 miles south San Pedro.

Nayarit—San Francisco for Manzanillo—218 miles south Manzanillo.

Everett—Guaymas for San Francisco—200 miles south Guaymas.

Venezuela—New York for San Francisco—1284 miles south San Francisco.

West Faralon—Shanghai for Taku—224 miles from Taku.

Paraiso—Willapa Harbor for San Pedro—20 miles south Columbia river.

Los Angeles—Port San Luis for Vancouver—475 miles from Vancouver.

Oleum—Ventura for San Francisco—275 miles from San Francisco.

Lebec—San Francisco for Seattle—40 miles from Seattle.

Avalon—San Francisco for Grays Harbor—194 miles north San Francisco.

Wahkeena—San Pedro for Grays Harbor—185 miles north San Pedro.

Elcedro—San Pedro for Vancouver—323 miles from San Pedro.

Multnomah—San Pedro for San Francisco—152 miles south San Francisco.

Calawaii—Honolulu for San Pedro—1800 miles from San Pedro.

La Brea—Portland for San Francisco—403 miles from San Francisco.

President Taft—San Francisco for Yokohama—183 miles from San Francisco.

Ernest H. Meyer—Grays Harbor for San [illegible]

Lillian Luckenbach—San Francisco for Portland—270 miles north San Francisco.

Point Bonita—San Pedro for San Francisco—130 miles north San Pedro.

Geo. L. Olson—San Francisco for Grays Harbor—Off Grays Harbor.

La Purisima—Seattle for San Francisco—786 miles from San Francisco.

BY U. S. WEATHER BUREAU

[illegible] W—Part cloudy, 18 miles, NW wind.

Helps Crowd City Wharves With Lumber

The steam schooner CARMEL made port from the north yesterday and put ashore 750,000 feet of lumber at the Quay Wall. The lumber trade is the most consistent service entering Oakland port.

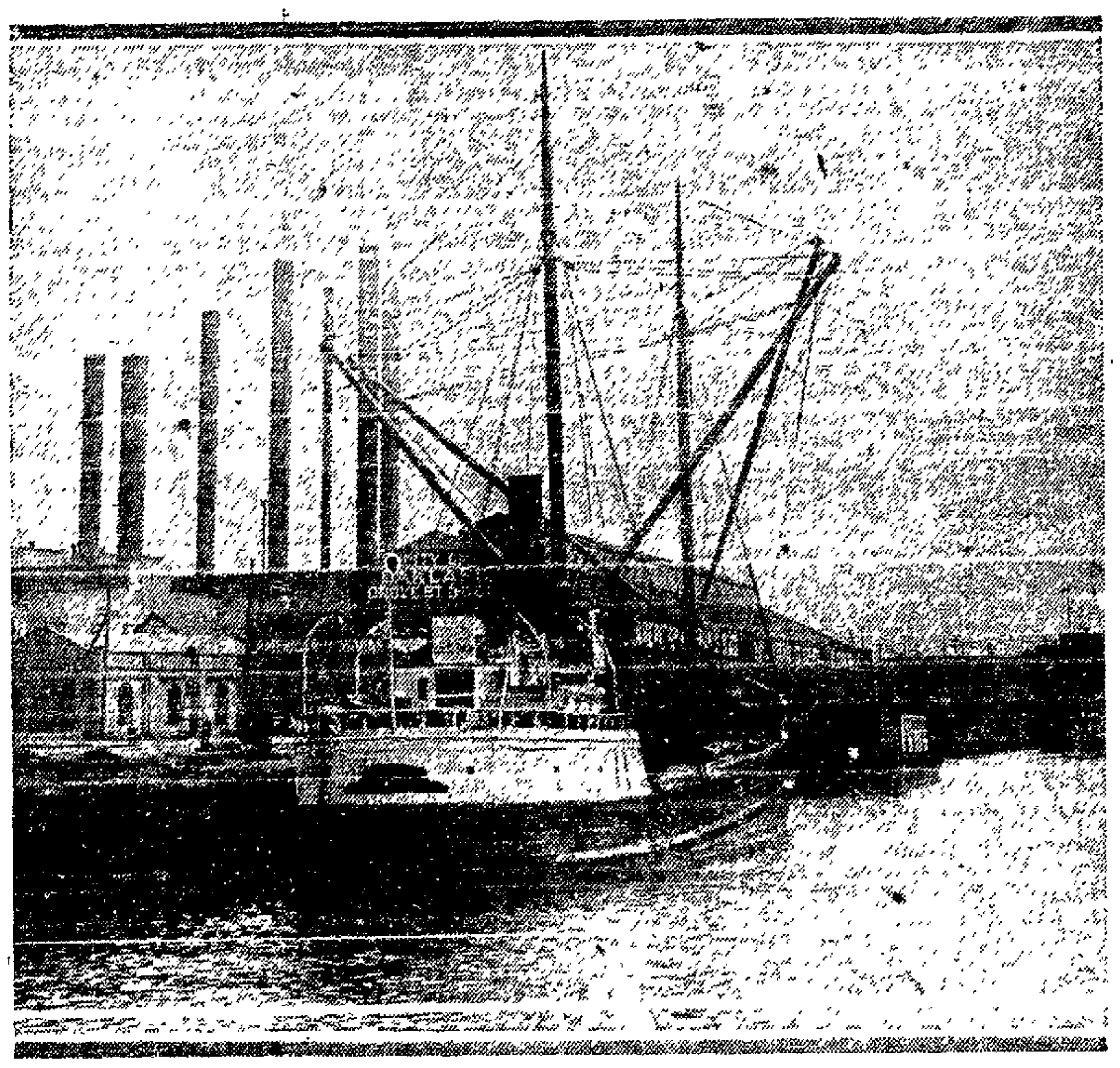

Foreign Ports

Victoria—Arrived, Apr. 21, Br stmr Makura from Sydney.

Sailed, Apr. 21, Br stmr Canadian Inventor for Auckland; stmr Agnes Dollar for ——.

Liverpool—Arrived, Apr. 18, stmr Alaskan, hence Mar. 12.

Hamburg—Sailed Apr. 18, stmr Monticello for San Francisco.

Victoria—Arrived, Apr. 22, Jap stmr Tokiwa Maru from Yokohama; Br stmr City of Vancouver from Eureka; stmr Admiral Dewey, hence Apr. 19; stmr President McKinley from Hongkong.

Sailed, Apr. 22, stmr Dorothy Alexander for San Francisco.

Vancouver—Arrived, Apr. 20, stmr Nevada from Victoria; Apr. 21, Dan stmr Siam from Seattle.

Sailed, Br stmr F. D. Kingsley for San Francisco, stmr El Lobo for San Pedro; stmr Agnes Dollar for San Pedro.

Tientsin—Arrived, Apr. 20, stmr West Faralon from Dairen.

[illegible]—Sailed [illegible] 20, Br stmr [illegible] for San Francisco.

Melbourne—Sailed, Apr. 19, Br stmr Canadian Transporter for Vancouver.

Cleared

Br stmr Canadian Farmer, McKernan, Victoria; Dodwell & Co.

Stmr Kentuckian, Forsyth, New York; Williams, Dimond & Co.

Stmr Admiral Farragut, Borg, San Pedro; Pacific S. S. Co.

Stmr Santa Barbara, Brown, Seattle; Pacific Mail S. S. Co.

Bark [illegible], Halcrow, Bristol Bay; Alaska Salmon Co.

Bark Emily F. Whitney, Nushagak; Alaska Salmon Co.

Stmr H. F. Alexander, Zeh, Seattle; Pacific S. S. Co.

OAKLAND WHARF DIRECTORY

WEST OF BROADWAY—
Broadway Ferry.
Clay street (Municipal).
Quay Wall (Municipal).
Lawrence Terminal.
Howard No. 1.
Howard No. 2.
Moore Shipbuilding Company.
C. & O. Lumber wharf.
Western Pacific wharf.
Southern Pacific wharf.
Albers Milling Co. wharf.
Parr's Terminal.
Union Construction Co. wharf.
EAST OF BROADWAY—
Franklin street No. 1.
Franklin street No. 2.
Webster street (Municipal).
Hogan wharf.
Santa Fe wharf.
Sunset Lumber Company wharf.
Hanlon Drydock Co.
De Fremery wharf.
La Rue Dock and Warehouse wharf.
Livingston street (Municipal).
E. K. Wood Lumber Co. wharf.
Union Gas Engine Co. wharf.
Standard Gas Engine wharf.

LUMBER TRADE BIG FACTOR IN OAKLAND PORT

Many Cargoes Crowd Wharf With Shipments From Northern Ports.

One of the steadiest lines of transportation entering the port of Oakland is that of the lumber carrying industry. Almost 500 vessels are engaged in the coastwise lumber carrying trade and the greater part of this fleet calls in San Francisco bay. Oakland obtains the larger share of the lumber and other timber products which come in from the north and from here it is redistributed either by boat or train to other centers of consumption. An average of five steam schooners is being maintained every day.

At the present time nearly every wharf capable of receiving lumber is piled high with the product of the forest country. This is particularly true of the wharves along the estuary. The municipal pier at Livingston street with its additional wharf, is hard put at present to receive any more timber. The Quay Wall, in addition to having large quantities of lumber for the new wharves piled on it, also has a large amount of lumber for private concerns waiting to be hauled away. The steam schooner Carmel was the latest visitor to this portion of the city's wharf area. She has a capacity of 750,000 feet of lumber.

Much timber is also being shipped to the southern part of the state, Long Beach particularly being a large consumer of lumber, being in the throes of a building boom.

SHIP WINS RACE AGAINST DEATH IN 800-MILE RUN

In an 800-mile race against death, the Shell line oil tanker El Grilio last night arrived in port with her master, Captain Addison P. Burdis, in the sick bay, suffering from acute appendicitis, winning by the scant margin of an hour. Dr. G. C. MacDonald, who boarded the vessel as she passed through the Golden Gate, said that a delay of another hour would have resulted in the captain's death.

The tanker left here April 18 bound for Shanghai. Shortly after her departure the skipper was taken ill. His condition grew worse until the first officer took charge of the vessel and ordered her turned back to this port. The return was made difficult by head winds and seas, and the life of the captain was saved only by forcing the vessel to her maximum speed throughout the 800-mile course.

Admiral Line Cook Hurt by High Wave

SAN FRANCISCO, April 21.—The heavy seas outside the heads this afternoon were responsible for the serious injury of S. Chance, a cook on the Admiral line steamer H. F. Alexander. Chance was on the lower deck when a big wave struck him, knocked him against a post and caused a broken shoulder and a possible fracture of the skull. When the ship docked the injured man was removed to the Harbor emergency hospital and [illegible] transferred to the marine hospital.

Notice to Mariners

Dumbarton Drawbridge Fog Signal, San Francisco Bay, Calif.—On March 15, 1923, the characteristic of Dumbarton drawbridge fog signal, in approximately lat. 37.30 N., long. 122.6.30 W. was changed to 1 stroke every 20 seconds.

This fog signal is maintained by the Southern Pacific Company.

(Lighthouse Service, Superintendent 18th district.)

Lights, Martinez, San Francisco Bay, Calif.—Two additional fixed red lights of 45 candlepower have been established 37 feet above high water along the head of Shell wharf, Martinez, in approximately lat. 38.2 N. long. 122.8 W.

The lights are equally spaced between the present lights at the east and west ends of the wharf, making a total of four red lights along the wharf head.

These lights are maintained by the Shell Oil Company of California.

(Lighthouse Service, Superintendent 18th district.)

Arrived

SATURDAY, APRIL 21.

4 a. m.—Stmr Tiverton, Johnson, 57 hours from San Pedro; [illegible] to J. O. Davenport.

9:30 a. m.—Stmr Dixie Arrow, Clark, 24 days 10 hours from Manila; 6850 tons [illegible] oil to [illegible] Jepson pilot.

10:[illegible] —Stmr H. F. Alexander, Zeh, 17 hours 25 minutes from San Pedro; pass and mdse to Pacific S. S. Co.

12 m.—Stmr Yale, Self, 20 hours from San Pedro, pass and mdse to Los Angeles S. S. Co.

MONDAY, APRIL 23.

4:10 a. m.—Stmr Manulani, Hulbenette, 7 days from Kahului, sugar and mdse to Matson Navigation Co.

4:57 a. m.—Stmr Mundelta, Fredericks, 37 days from Baltimore, via San Pedro 55 hours; mdse to Pacific S. S. Co.

Eastern Ports

Philadelphia—Arrived, Apr. 21, stmr Pennsylvania Sun from Boston.

New York—Sailed Apr. 21, stmr Standard for San Pedro; stmr Florence Luckenbach for San Francisco, via San Pedro.

The Dog Watch

"I'm going out and kill a guy!" announced Bill the Stevedore, as he entered the Tin Spoon.

"Wow! He's been eating raw meat again," responded Panama Murphy, setting his near beer glass down on the bar.

"Ain't neither," came back Bill. "I've been drinking moonshine. That is what makes me wild. I'll sure kill that guy," he reiterated.

"Who is to be your victim this time, Bill?"

"The barkeeper who sold me the stuff," answered Bill, grasping the handle of his glass preparatory to raising it. "I don't mind his selling me what he did. It was the insult he offered after he did it. That is what makes me sore. The only thing bothering me now is how I can kill him in the most horrible way. I want to do this thing up right. I'll show him." Bill's countenance was temporarily eclipsed by his beer glass. "No man living can insult me and get away with it," he continued, setting his glass on the bar and accordingly ordered it filled up and asked what had happened.

"Well, it was like this," stated Bill. "Me and my friend heads into one of these Broadway joints, gave a wink and called for a drink of something stronger than water. The barkeeper pulled a bottle out from under the bar and poured us out two stiff jolts. Then he asks for his pay in advance. Of course that was kind of suspicious, but you never can tell what might happen in these days of dry weather, so I pays him. Then me and my friend pours the stuff down our hawse pipes. Hot stuff coming through! That was like pouring pitch in a seam while caulking. Once when I was foolish and shipped to the islands as a deck hand I remember seeing lava rolling down the sides of one of those volcanoes. That was just the way that moonshine struck. We grabs each other and heads for the air. We couldn't see and had to feel. We couldn't talk back and tell that barkeeper what we thought of him, for our throats were closed up. Some way we got outside. As we went through the door I hears that clam digger sing out, 'Come in again boys.' So help me if I go in again I'll kill him. I'd have done it then only I couldn't see to do it. But just as soon as I can think of some suitable way to kill that barkeeper I'm going back."

"Aw, be reasonable," said Panama Murphy. "It wasn't the barkeeper's fault. It was your own."

"How do you get that way?" indignantly asked Bill.

"Well, you have been drinking this here weak near beer and soda water for so long that your system has kind of dried out and it can't stand real liquor any more. I wouldn't hold it against the barkeeper, Bill. Be reasonable."

"Maybe you are right," thoughtfully responded Bill the Stevedore as he drained his glass. "I'll think it over. Maybe I won't kill him after all. I'll make him drink some of his own stuff. That will be worse."

Storm on Coast Of Mexico Holds Back Shipping

Fear Expressed for Safety of Chihuahua, Bound for This Port.

SAN PEDRO, Cal., April 23.—The tanker K. U. Vandyke arrived from Philadelphia today several hours behind her schedule with the report of a terrific windstorm off the coast of Lower California. Captain Dahlenberg said he believed the storm was delaying other vessels.

Because of the storm some fear was expressed for the Mexican liner Chihuahua which failed to arrive although due early today. Her agents said they had received no word from her for two days. They said there was a possibility she put into Ensenada, Lower California.

Famous Barkentine Rammed by Oil Boat

SEATTLE, Wash., April 23.—The coast guard cutter Snohomish today took in tow the barkentine Mary Winkelman, damaged in a collision with the oil tanker La Purisima off Slip Point, eastern entrance to Clallam bay, in the Strait of Juan de Fuca. The Mary Winkelman was reported to be badly damaged and leaking.

Domestic Ports

Astoria—Arrived, Apr. 21, Nor ms Theodore Roosevelt, hence Apr. 18.

Tatoosh—Passed out, Apr. 21 stmr Santa Veronica, from Everett for Portland; stmr Nome City for San Francisco; schr Fort Laramie for San Pedro.

Port Angeles—Sailed, Apr. 21, stmr Nome City for San Francisco; schr Fort Laramie for San Pedro.

[illegible] schr Vigilant from San Pedro.

Tacoma—Arrived, Apr. 20, stmr Panaman from Seattle; stmr Horace X. Baxter from Seattle; stmr Point Judith from Seattle; stmr Dorothy Alexander from Seattle; stmr Point Adams from Seattle; Apr. 21, stmr Oduna from Seattle; Fr stmr Nevada from Victoria.

Sailed, Apr. 20, Nor stmr Remus for Portland; Apr. 21, stmr Dorothy Alexander for San Francisco.

Tatoosh—Passed in, Apr. 21, stmr La Purisima, hence Apr. 18 for Seattle.

Seattle—Arrived, Apr. 21 stmr George Allen from Astoria; stmr Admiral Nicholson from Port Angeles; Apr. 20, Nor stmr Remus from Tacoma.

Ketchikan—Sailed, Apr. 21, stmr Alameda for Seattle; stmr Northwestern for Seward.

Juneau—Sailed, Apr. 21, stmr Queen for Seattle.

Seattle—Arrived, Apr. 21, Jap stmr Yozen Maru from Victoria.

San Pedro—Arrived, Apr. 21, ms Chaltamba from Tacoma.

Sailed, Apr. 21, Br stmr City of Pittsburg for Yokohama.

Coos Bay—Arrived stmr Bertie M. Hanlon from San Francisco; stmr Johanna Smith from Bay Point; stmr Admiral Goodrich from Portland.

San Diego—Arrived, stmr Ruth Alexander from Seattle, San Francisco and San Pedro; cruiser Seattle from San Pedro.

Sailed, stmr Yale for San Francisco; stmr Multnomah for Portland; stmr Santa Barbara for Eureka.

Seattle—Arrived, Apr. 20, stmr Barbara C. from San Francisco, stmr Remus from Tacoma; stmr Dorothy Alexander from San Francisco; stmr Admiral Nicholson from Alaska; stmr Memnon from Tacoma; stmr Kashu Maru from Yokohama; stmr Mukilteo from Everett.

Sailed, stmr Horace Luckenbach for Bellingham; stmr Barbara C. for Everett; stmr Curacao for southeastern Alaska; stmr Panaman for Tacoma; stmr Dorothy Alexander for Tacoma; coast guard cutter Pioneer for Alaska; stmr Point Judith for Tacoma; stmr President Madison for Yokohama; stmr Forest King for Tacoma; Jap stmr Shidzuoka Maru for Vancouver, B. C.

Tacoma—Arrived, Apr. 20—stmr Panaman from New York; stmr Point Judith from San Francisco; stmr Dorothy Alexander from San Francisco.

Sailed—Stmr Meriden for San Francisco; stmr Memnon for Valparaiso, via ports; stmr Remus for Seattle.

[illegible] hence Apr. 18. Apr. 21, stmr Paul Luckenbach from Astoria.

Sailed, stmr La Purisima for San Francisco; Apr. 21, stmr Jefferson for Alaska.

San Pedro—Arrived Apr. 22, tsm cMultnomah from San Diego; U S stmr Howard from cruise.

Sailed stmr Cricket for Grays Harbor; U S stmr Howard for cruise.

San Diego—Arrived, Apr. 21, stmr Brunswick from San Pedro.

Sailed, Apr. 21, U S stmr Capella for Philadelphia; stmr Stanwood for San Pedro; stmr Ruth Alexander for San Francisco.

Seattle—Arrived, Apr. 22, stmr Point Lobos from Astoria; stmr Cascade, hence Apr. 17; Apr. 21, stmr Cordova from Alaska; stmr Admiral Evans from Alaska; bktn Makaweli from San Pedro.

Sailed, Apr. 21, stmr Dorothy Alexander for San Francisco; stmr George Allen for New York.

Ketchikan—Sailed, Apr. 22, stmr Queen for Seattle.

Tatoosh—Passed in, Apr. 22 stmr Admiral Dewey, hence Apr. 19. U S destroyers.

Passed out, stmr Dorothy Alexander, from Seattle for San Francisco; schr George E. Billings, from Seattle for San Pedro.

Aberdeen—Arrived Apr. 20, [illegible] stmr Geo. L. Olson, hence Apr. 18.

Sailed, stmr Svea for San Francisco; stmr Tamalpais for San Francisco; stmr Catherine G. Sudden for San Francisco; stmr Shasta for San Francisco; stmr Ernest H Meyer for San Diego; ms Wm. Donovan for San Pedro; stmr Nehalem for San Pedro; stmr Daisy Gadsby for San Pedro; stmr Helene for San Pedro.

Astoria—Sailed, Apr. 21, ms Lassen for San Francisco.

Aberdeen—Sailed, Apr. 20, 6 p. m., stmr Albert Jeffress from Seattle.

Astoria—Arrived, Apr. 22, 5 a. m., stmr West Jena from Kobe [illegible] stmr Santa Veronica from Everett; stmr Daisy Gray, hence Apr. 18; Apr. 21, stmr Lancaster, hence Apr. 18; stmr Tiger, hence Apr. 18.

Sailed, Apr. 21, stmr Cuba for San Francisco; stmr Johan Poulsen for San Francisco; stmr Iowan for San Francisco; Nor stmr Ulita for Shanghai.

Coos Bay—Sailed, Apr. 22, 3 p. m., stmrs F. A. Warner, Bertie M. Hanlon, Johanna Smith and Admiral Goodrich for San Francisco.

SUN, MOON, TIDE

The time and heights of tides in the following U. S. Coast and Geodetic Survey table are given at Fort Point, at the entrance to San Francisco bay. For Webster street bridge, Oakland add approximately ten minutes.

Monday, April 23.

Sun rose.........5:23 | Sun sets.........6:54
Moon sets.........12:26

April 23 to April 29.

Time of Height of High and Low Water

Date	Time	Ft	Time	Ft	Time	Ft	Time	Ft
	H.W.		L.W.		H.W.		L.W.	
23	3:22	4.2	10:53	—0.2	6:32	3.9	11:09	2.5
24	4:45	4.1	11:49	—0.2	7:17	4.2	...	...
25	6:09	4.1	0:18	2.2	7:58	4.5	12:45	0.1
26	1:22	1.6	7:26	4.3	1:38	—0.1	8:37	4.5
27	2:20	1.0	8:35	4.4	2:29	0.1	9:16	5.2
28	9:40	4.6	3:14	0.3	10:33	5.8	4:06	0.6
29	4:06	—0.5	10:40	4.6	4:06	0.6	10:33	5.8

Note—In the above tabulation of tides the daily tides are given in the order of their occurrence commencing with the early morning tide in the left hand column and the succeeding tides as they occur. On some days but three tides occur, the fourth occurring the following morning.

The columns of heights gives the elevation of each tide above the [illegible] of Coast Survey [illegible] preceded by the minus sign or dash (—).

Island Ports

Honolulu—Arrived, Apr. 21, stmr Elkton from New York [illegible]

[illegible]—Sailed, Apr. 21, stmr [illegible] for San Pedro; Apr. 22, stmr Elkton for Manila.

S. F. VESSEL MISSING; MANY DAYS OVERDUE

Barkentine Atta Not Sighted Since It Left San Pedro Two Months Ago.

SAN FRANCISCO, April 23.—Another craft—this time a San Francisco vessel—has been added to the long list of missing ships.

The four-masted barkentine Alta, which carries lumber between San Pedro and Bellingham, and is often a visitor at this port, melted into a gray fog bank off San Pedro sixty-two days ago and has not been heard from since.

No ship has reported seeing or speaking her. With favorable breezes, according to marine men, she should have made Bellingham in less than 15 days. The schooner Vigilant, with a smaller spread of canvas, left San Pedro about the same time the Alta put to sea, and fifteen days later dropped her anchor at Tatoosh, Wash.

According to weather bureau officials, there was no calms nor severe weather off shore in the period that the Alta has been missing, and only winds that would have carried her along at her liveliest gait were reported.

The barkentine was commanded by Captain Kirkpatrick of Bellingham and carried a crew of thirty-five men.

Shipping men of the bay are at a loss to account for her disappearance.

WEATHER REPORT

All California: Fair tonight and Tuesday; moderate westerly winds.

Nevada, Oregon, Washington and Idaho: Fair tonight and Tuesday; light to heavy frost tonight, except near the coast; moderate northwesterly winds.

CONDITIONS.

Barometric pressure is relatively high over the Canadian Northwest and relatively low over Texas and the Southern Plateau states. Local precipitation has fallen in Wyoming, South Dakota, Nebraska, Iowa, Missouri and the North and Middle Atlantic states. It is colder in Arizona. Frost formed this morning in Nevada and at many places in the North Pacific states. The outlook is for fair weather in the San Francisco forecast district tonight and Tuesday with light to heavy frost tonight in Nevada and generally throughout the North Pacific states, except near the coast.

E. A. BEALS, Forecaster.

	Dry.	Wet	Hum.
April 22, noon	61.0	50.0	47
April 22, 5 p. m.	58.0	50.0	59
April 23, 5 a. m.	48.0	47.0	87

Station.	Seasonal to date.	Normal to date.	Seasons to date last yr.
Eureka	22.65	41.56	33.67
Red Bluff	19.02	22.81	16.10
Sacramento	15.40	18.57	15.62
San Francisco	22.05	20.96	19.10
San Jose	13.69	17.80	14.28
Fresno	9.12	[illegible]	[illegible]
San Luis Obispo	22.17	18.91	22.77
Los Angeles	9.34	14.92	19.01
San Diego	6.23	9.40	18.25

TEMPERATURES.

	High	Low		High	Low
[illegible]	56	60	Okla. City	50	68
Baker	50	24	Omaha		46
Billings	41	34	Phoenix	70	40
Boise	70	[illegible]	Pittsburgh	68	50
Boston	78	36	Pocatello	50	[illegible]
Buffalo	40	36	Point Reyes	50	45
[illegible] Harbor	60	[illegible]	Portland, Ore	60	42
Calgary	54	18	Prince Albert	52	22
Chicago	60	44	Pr. Rupert	54	40
Denver	40	28	Rapid City	46	[illegible]
Des Moines	[illegible]	40	Red Bluff	68	48
Dodge	52	44	Reno	50	32
Duluth	42	36	Roseburg	59	38
El Paso	..	48	Roswell	78	49
Edmonton	54	30	Sacramento	68	46
Eureka	52	40	St. Louis	72	56
Flagstaff	36	18	St. Paul	50	42
Fresno	66	46	Salt Lake C.	42	36
Galveston	78	72	San Diego	64	48
Grand Junc.	50	44	S. Francisco	62	48
Havre	52	24	San Jose	63	40
Helena	28	34	S. L. Obispo	62	38
*Honolulu	72	68	Santa Fe	54	29
Huron	54	40	Seattle	60	44
Independence	..	36	Sheridan	38	32
Kalispell	52	28	Spokane	..	40
Kamloops	60		Swift Current	50	18
Kansas City	64	56	Tacoma	55	
Knoxville	82	[illegible]	Tampa	86	66
Lander	36	20	Tatoosh Isld.	54	48
[illegible]	[illegible]	[illegible]	[illegible]	[illegible]	28
Marshfield	56	34	Vancvr. B. C.	60	40
Memphis	82	68	Walla Walla	62	[illegible]
Modena	[illegible]	20	[illegible]	[illegible]	[illegible]
[illegible]	[illegible]	[illegible]	[illegible]	48	32
New Orleans	84	70	Winnemucca	50	30
New York	70	54	Winnipeg	48	32
North Head	52	46	Yakima	64	40
North Platte	42	28	Yuma	76	46
Oakland	61	46			

* Afternoon report of preceding day.

RAINFALL.

Billings, .66; Boston, .02; Buffalo, .04; Denver, .48; Des Moines, .38; Flagstaff, .12; Grand Junction, .02; Kamloops, .02; Kansas City, .14; Lander, 1.68; Marshfield, .12; Memphis, .10; Modena, .14; North Platte, .36; Omaha, .28; Pocatello, .14; Rapid City [illegible]; St. Louis, .0[illegible]; Salt Lake City, .1[illegible]

SNOW ON THE GROUND.

Summit, 73 inches.

Transpacific Mails

The time of closing unless otherwise specified, at Oakland postoffice:

China—
April 28, 9 a. m., Korea Maru.
April 30, 12:30 p. m., President McKinley.
May 1, 12:30 p. m., Empress of Canada.

Japan and Korea—
April 28, 9 a. m., Korea Maru.
April 30, 12:30 p. m., President McKinley.
May 1, 12:30 p. m., Empress of Canada.

Philippine Islands—
April 28, 9 a. m., Korea Maru.
April 30, 12:30 p. m., President McKinley.

Shanghai (U. S. Postoffice Agency)—
April 28, 9 a. m., Korea Maru.
April 30, 12:30 p. m., President McKinley.
May 1, 12:30 p. m., Empress of Canada.

Dutch East Indies and French Indo China—
April 28, 9 a. m., Korea Maru.
April 30, 12:30 p. m., President McKinley.
May 1, 12:30 p. m., Empress of Canada.

Hawaiian Islands—
April 24, 9 a. m., Sonoma.
April 25, 9 a. m., Manoa.
April 28, 9 a. m., Hyades.

Australia and West Australia—
April 24, 9 a. m., Sonoma.
April 26, 12:30 p. m., Makura.

New Zealand—
April 24, 9 a. m., Sonoma.
April 26, 12:30 p. m., Makura.

Tahiti, Marquesas and Cook Island—

Fiji Islands—
April 26, 12:30 p. m., Makura.

Samoan Islands—
April 24, 9 a. m., Sonoma.

Guam and Ladrone Islands—

Mexico, Central and South America—
April 24, 8 a. m., Colima.
April 28, 9 a. m., Chihuahua.
April 30, 9 a. m., Memnon.
May 1, 9 a. m., Coahuila.
[illegible] 9:00 a. m., Cuba.
May 3, 9:30 a. m., Venezuela.

Canal Ports

Balboa—Sailed, Apr. 21, stmr W. S. Rheem for San Pedro.

Say you saw it in The TRIBUNE. Tell them so.

WATER CAMPAIGN IS LAUNCHED BY EASTBAY CITIES

Voters Are Told of Alleged Shortage and Asked to Work for District.

(Continued from page 15)

One big East Oakland concern spent $8000 sinking a well, which promptly went dry. Leaders in the water district move declared it is a wonderful tribute to the Eastbay region that big manufacturing companies will locate here at all under such circumstances, and declared it is the duty of the district affected to provide an abundance of pure water at reasonable rates as an added incentive for future investors to locate their plants here.

"The most important question that this generation will decide comes before the voters on May 8," said the official statement of the committee. "On that day the people of the Eastbay region will decide whether the future management of their water supply is to be taken over by a union of the cities into a municipal water district or left to the East Bay Water Company.

ACTION IS URGED.

"All sides concede the necessity for immediate action. The East Bay Water Company is now planning for a new supply. We have outgrown our present local source. We must provide for an outside water supply. There is no alternative. The decision must be made at once.

"Shall we pass the responsibility as to the source of supply and the new method of financing to the East Bay Water Company, or shall we, as other progressive cities have done, provide for the future needs of our cities through municipal ownership of the water supply? We have a very limited time in which to get our answer from the voters."

It was announced that the campaign will be largely handled by volunteer labor, and those interested in the subject are urged to communicate with the committee at headquarters and offer their services.

The campaign will concern itself solely with the matter of forming a utility district and will avoid the issue of the future source of water supply, it was said. The question of a source is one that should be settled after the people have decided on the basic principle of forming the utility district, leaders declared. At the same time the campaign directors will avoid supporting or giving preference to any of the various candidates for director of the district, five of whom are to be elected at the same time that the district is voted on.

Crime Films Hurt Chinese, Paper States

PEKING, March 27.—(Correspondent of The Associated Press.)—Foreign motion pictures are debauching Chinese morals according to the Peking Daily News, a Chinese-owned newspaper published in English. Cases of robbery and murder along the familiar lines of the "movies" have been reported from Shanghai and other ports, the paper says, and in consequence there has been a general outcry against the showing of questionable pictures.

Recently, the newspaper continues, a petition was submitted to the Kiangsu provincial authorities by the national chamber of commerce pointing out" the harm due to the public by the showing of pictures representing burglary, robbery and other kinds of violence and stating that the motion picture destroys the morality of society and has made the heart of the people more wicked than ever."

City Candidates Speak in Pulpit

BERKELEY, April 23.—Candidates for municipal offices in Berkeley filled the pulpit of the Thousand Oaks Baptist church last night at services conducted by Rev. Albert Ehrgott, the pastor, who spoke on "Make Your Election Sure." James K. Fisk, assistant recorder of the University of California and candidate for mayor, delivered a two-minute "political sermon."

Fisk and Frand D. Stringham, mayoralty candidates, will be speakers tonight at a meeting at the studio of Miss Grace Barnard, 2748 Ashby avenue, in the interests of Mrs. Margaret Whitney, candidate for school director.

A club working in the interests of Fisk for Mayor and Professor Samuel C. May for councilman has been formed by University of California students. It is proposed to give the two university men the organized support of college students voting in Berkeley.

ATTENDS COAL MEETING

SAN LEANDRO, April 23.—Fred Schmidt, local coal and feed dealer, with his wife, has departed for Chico, to attend a convention of coal dealers. They will return early this week.

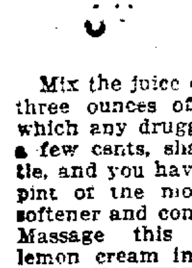

BORN

of Roy S. Hayhurst, a daughter.

HARTER—April 13, to the wife of Chauncey J. Harter, a son.

MANDERSCHEID—April 14 to the wife of oJhn C. Manderscheid, a son.

DIVORCE SUITS FILED

Ruth vs. Alvin M. Quasdorf; desertion.

Jesse vs. Ida Amaral; desertion.

Margaret L. vs. Mervyn P. Fitton; cruelty.

Irma vs. Alexander W. Kane; cruelty.

DIED

ALLAN—In Oakland, April 21, 1923, John M. Allan, beloved father of Howard L. Allan of Oakland, Walter J. Allan of Salido, Col.; brother of Helen B. Allan of Bordertown, N. J.; a native of New Jersey, aged 79 years, 5 months, 4 days.

Funeral services Tuesday, April 24, 1923, at 2:30 p. m. at the parlors of the James Taylor Co., N. E. corner of Fifteenth and Jefferson streets, under the auspices of Lyon Post 8, G. A. R., and Lyon Relief Corps No. 6, to which friends are invited.

BOLDEN—In Oakland, April 21, 1923, Mrs. Jennie Bolden, inmate of Home for Aged and Infirm Colored People, a native of Oklahoma, aged 66 years.

Friends and acquaintances are respectfully invited to attend the funeral Tuesday, April 24, at 1:30 p. m. from Pentecostal church, Seventh and Willow streets. Remains at the parlors of Hudson and Butler, 953 Eighth street. Phone Oakland 1524. Interment Evergreen cemetery.

BULASK—Passed on in Oakland, Cal., Herman C. V. Bulask, beloved husband of Norma T. Bulask, loving son of Francis J. Bulask Sr., brother of John J. and Leo A. Bulask of Oakland, Al A Bulask of San Francisco, Francis J. Jr., Mrs. Ed Shepler, Mrs. John Schneider of Toledo, Ohio, a native of Ohio, aged 37 years. (Toledo, Ohio, papers please copy.)

Friends are respectfully invited to attend the funeral services Tuesday, April 24, 1923, at 10:30 a. m., at the chapel of the California Crematorium, terminus Piedmont avenue. Remains at the parlors of Stout Undertaking Company, 2307 Telegraph ave.

BOUVE—In Berkeley, April 22, 1923, Claude Bouve, husband of the late Mary Bouve, devoted father of Mrs. A. L. Schooby of Berkeley, Mrs. R. S. Browne of Berkeley, Claude, Walter and Florence Bouve, a native of Massachusetts, aged 83 years 1 month and 19 days.

Friends and acquaintances are respectfully invited to attend the funeral services, Tuesday, April 24, 1923, at 2 o'clock p. m., from the chapel of J. Gorman & Son, 2222 Dana street, Berkeley. Boston, Mass., papers please copy. Interment Evergreen Cemetery.

COCKRUN—In Alameda, April 22, Henry Chesterfield Cockrun, beloved husband of the late Annie M. Cockrun, loving father of Mrs. F. R. Stewart, Mrs. Grace C. Phillips, Herschel, Maurice M., Bryant M. and Homer H. Cockrun; a native of Illinois, aged 63 years, 14 days; a member of Grande Ronde Valley Lodge No. 56, F. and A. M., and Union Lodge No. 39, I. O. O. F. of Union, Oregon.

Friends are invited to attend funeral services Tuesday, April 24, at 2:30 p. m., from the residence chapel of Fowler-Leman Undertaking Co., 2244 Santa Clara ave., Alameda, under the auspices of Woodstock Lodge No. 401, F. and A. M. Interment private.

COLEMAN—In San Francisco, April 22, 1923, Mrs. Fannie M. Coleman, dearly beloved wife of David C. Coleman and devoted sister of Mrs. William J. Brady of Piedmont; a native of San Francisco.

Friends and acquaintances are respectfully invited to attend the funeral Tuesday morning, April 24, at 9 o'clock, from the parlors of the Golden Gate Undertaking Co., 1550 California st., San Francisco, thence to St. Mary's Cathedral, Van Ness ave., where a requiem high mass will be celebrated for the repose of her soul, commencing at 9:30. Interment Holy Cross cemetery. Funeral arrangements in charge of P. N. Hanrahan Co., Merritt 3531.

CAVANAUGH—In Oakland, April 22, Ellen, dearly beloved wife of Daniel Cavanaugh, loving mother of Thomas Ahearn, Mrs. J. H. Mokler, Mrs. Gus Miller, Mrs. Martin Hobbs and the late May E. Harlock; a native of Ireland, aged 72 years.

Friends are respectfully invited to attend the funeral Tuesday April 24, 1923, at 9 o'clock a. m., from the Oakland parlors of Freeman & Cox-Roach & Kenney Co., 2630 Telegraph ave., thence to Sacred Heart church, 40th and Grove sts., where a requiem high mass will be celebrated for the repose of her soul, commencing at 9:30 a. m. Interment St. Mary's cemetery.

GANTNER—In Oakland, April 22, 1923, Wendel Gantner, beloved brother of Mrs. Margaret Koch and uncle of Antone W. Wendel and Joseph Koch; a member of Fruitvale Lodge, I. D. H. S.; a native of Austria, aged 40 years and 18 days.

Friends and acquaintances are respectfully invited to attend the funeral at the chapel of Grant D. Miller, 2372 E. 14th st., corner 24th ave., Wednesday, April 25, 1923, at 9 o'clock a. m., thence to St. Bernard's church, 62nd ave., near E. 14th st., where a high mass will be celebrated for the repose of his soul, commencing at 9:30 o'clock a. m. Interment, St. Mary's cemetery.

JORDAN—In Oakland, April 22, 1923, Charles W., dearly beloved husband of Mary "Tott" Jordan; a native of Indiana.

Notice of funeral later. Remains at the Oakland parlors of Free- [illegible] Telegraph ave.

EDEN—In Oakland, April 22, 1923, Samuel C. Eden, husband of the late Mary A. Eden and father of Mrs. M. J. Sala, Mrs. J. L. Smith, Mrs. G. W. Dix, Mrs. Fanny Peggs and Charlton, Bert G. and Louis Eden, and grandfather of Mr. and Mrs. Frank Heaney and Chester E. Dix, a native of Kentucky, aged 81 years, 4 months and 22 days.

Friends and acquaintances are respectfully invited to attend the funeral services to be held at the Fruitvale Christian church, corner of East Seventeenth street and Fruitvale avenue, Oakland, Wednesday, April 25, 1923, at 2 o'clock p. m. Remains at the chapel of Grant D. Miller, 2372 East Fourteenth street, corner of Twenty-fourth avenue. Incineration Oakland Crematory.

THOMSON—In Berkeley, April 21, 1923, William R. Thomson, beloved husband of the late Rose Thomson, father of Mrs. Elmer Boyd and brother of Mrs. F. J. Ashman of Goldfield, Nevada; a member of California Aeria No. 1423, and Berkeley Police Relief Fund Association; a native of California, aged 56 years.

Friends and acquaintances are respectfully invited to attend the funeral Tuesday, April 24, 1923, at 10 a. m., from St. Joseph's Catholic church, Berkeley, Calif. Remains at Berg's funeral parlors, 1936 University ave., Berkeley, Calif. Interment, Holy Cross cemetery, San Mateo county.

WOODMAN—In Oakland, April 21, 1923, Selden James Woodman, beloved husband of the late Ardelia A. Woodman and father of Ellinwood Woodman, a native of Bangor, Maine, aged 89 years, 2 months, 20 days.

Private funeral services were held Monday morning at the chapel of the California Crematorium under the direction of Ernest L. [illegible]

FRATERNAL

THE MACCABEES

OAKLAND TENT No. 17 meets at Truth Hall, I. O. O. F. bldg., 11th and Franklin sts. Office and reading room, 460 12th st., room 209.

Next meeting, April 23. Social dance.

C. H. KOEHLER, Com.
Phone Merritt 972
J. L. FINE, R. K.
Phone Oak. 5326.

WOMEN'S BENEFIT ASSOCIATION ARGONAUT REVIEW No. 59 meets every Wednesday evening in Wigwam hall, Pacific bldg.

Next meeting, April 25.

MRS. MABEL GEORGE, Co.,
3264 Encinal ave. Ala. 3083J.
MRS. MAUDE PETERSON, R. K.
2981 E. 23d st. Fruitvale 3987

WOMEN'S BENEFIT ASSOCIATION. OAKLAND REVIEW No. 14, meets Tuesday evening in Pacific bldg., 16th and Jefferson sts.

Next meeting, April 24.

MARY WILLIAMS, Com.,
736 16th st. Ph. Oak. 5897.
MARY FOSTER, Record Keeper.
2019 50th ave. Fruit. 1325.

Ladies of the Maccabees

GOLDEN POPPY HIVE 1016 Ladies of the Maccabees meets the first and third Tuesday nights in every month in I. O. O. F. bldg., 11th and Franklin sts.

Next meeting, May 1.

CATHRYN D. WILT., Com.,
637 28th st.; phone Oak. 8116.
ANITA K. CONGDON, Rec. Keeper.
2226 39th ave.; phone Fruit. 1662W.

LADIES OF THE MACCABEES, Fruitvale Hive No. 688, meets the second and fourth Thursday nights of every month in the W. O. W. hall at E. 14th st. and Fruitvale ave.

Next meeting, April 26. Visitors welcome.

LORETTA KIDD, Com.
2824 Humboldt Ave.
MAE CARELOCK, Record Keeper.
3022 58th Ave.

Improved Order of Redmen

TECUMSEH TRIBE No. 62 meets in Rebecca hall, Odd Fellows hall, 11th and Franklin sts., on Thursday evening.

Next meeting, April 26.

H. L. EASTERLY, Sachem.
WALLBERG, C. of R.
Piedmont 710W.

REDMEN'S LODGE

CHEROKEE TRIBE No. 101, meets in Native Sons hall, 2108 Shattuck ave., Berkeley, Friday evenings at 8 o'clock.

Next meeting, April 27.

C. M. SAGERS, Sachem.
W. A. BEAR, Chief of Records.

LEGAL NOTICES.

NOTICE TO CREDITORS IN BANKRUPTCY.

No. 13,058, in bankruptcy.

In the southern division of the United States District Court for the Northern District of California, first division.

In the matter of Gertrude M. Bosley, bankrupt.

To the creditors of Gertrude M. Bosley, bankrupt:

Notice is hereby given that on the 17th day of April, 1923, the said Gertrude M. Bosley was duly adjudicated a bankrupt, and that the first meeting of her creditors will be held at room 705, Easton building, Oakland, Calif., on the 3d day of May, 1923, at 2 o'clock p. m., for the purpose of proving their claims against the said bankrupt and examining said bankrupt, and at the same time and place all creditors whose claims have been duly proved and allowed shall appoint one or three trustees, may also determine whether such trustee or trustees shall be authorized to sell the property of said estate.

Claims must be in the form required by the Bankruptcy Act and sworn to.

Dated Oakland, Calif., April 20, 1923.

WM. J. HAYES,
Referee in Bankruptcy in and for the Counties of Alameda and Contra Costa, State of California.
Charles Quayle, attorney for bankrupt.

NOTICE TO CREDITORS.

No. 32,3[illegible]. Department No. 4.

Notice is hereby given by the undersigned administrator of the estate of J. W. Ross, deceased, to all persons having claims against the decedent to, within four (4) months after the first publication of this notice, either file them, with the necessary vouchers, in the office of the clerk of the Superior Court of the State of California in and for the County of Alameda or exhibit them with the necessary vouchers, to me at room 918, Syndicate building, Oakland, Calif., which place the undersigned selects as the place of business in all matters connected with said estate.

ALBERT E. HILL,
Administrator of the estate of J. W. Ross, deceased.

Dated at Oakland, Calif., April 23, 1923.

Walter H. Eliassen and Edward R. Eliassen, attorneys for administrator, ninth floor Syndicate building, Oakland, Calif.

Date of first publication, April 23, 1923.

NOTICE TO CREDITORS.

No. 32895. Department No. 4.

Notice is hereby given by the undersigned Administrator to the estate of Joe Guarneri, deceased, to all persons having claims against the said decedent to, within four (4) months after the first publication of this notice, either file them, with the necessary vouchers, in the office of the Clerk of the Superior Court of the State of California in and for the County of Alameda or exhibit them, with the necessary vouchers, to me at Room 918, Syndicate Building, Oakland, California, which place the undersigned selects as the place of business in all matters connected with said estate.

ALBERT E. HILL,
Administrator of the Estate of Joe Guaraneri.

Dated at Oakland, California, April 16, 1923.

[illegible] & WALTER H. ELIASSEN,
Attorneys for administrator, Ninth Floor, Syndicate Building, Oakland, California.

Date of first pub., April 16, 1923.

ANNUAL MEETING.

The regular annual meeting of the stockholders of the Oakland Meat and Packing Co. will be held at the office of the company, Stockyards, Emeryville, Calif., on Tuesday, May 1st, 1923, at 2 o'clock p. m., for the purpose of electing directors for the ensuing year, and transact any other business that may come before them.

B. C. CHEW,
Secretary.

NOTICE OF DISSOLUTION.

In the Superior Court of the State of California, in and for the County of Alameda.

No. 72457—Dept. 1.

In the Matter of the Application for Dissolution of Voss & Rich, a corporation.

Notice is hereby given that Voss & Rich, a corporation, and a majority of the Directors thereof, have presented to the Superior Court of the State of California, in and for the County of Alameda, a petition praying for dissolution of said corporation, and that Friday, the 27th day of April, 1923, at the opening of court, or as soon thereafter as counsel can be heard, at the court room of Department No. 1 of this court, have been appointed as the time and place for the bearing of said application.

Given under my hand and the seal of said court, the 19th day of March, 1923.

GEO. E. GROSS,
Clerk.
By W. E. ADAMS,
Deputy.
WM. H. METSON, Atty.,
517 Balboa Bldg.
San Francisco, Cal.

If you see it in The TRIBUNE tell them so.

FRATERNAL

F. & A. M. DIRECTORY

AAHMES TEMPLE.

OAKLAND, CALIFORNIA, office and club rooms at 13th and Harrison streets. Office hours, 9 a. m. till 5 p. m. Phone Oakland 483. Clubrooms 11 a. m. till midnight. LUNCH 11 to 2. Phone Oakland 2604. Regular stated session, third Wednesday of each month.

MAY 1—The Chanters will give their first concert—Oakland Civic Auditorium.

MAY 8—Reception to Imperial Potentate James S. McCandless.

W. J. McCRACKEN, Potentate.
GEO. H. SMITH, Recorder.

Fellowship Lodge No. 480 F. & A. M., meets every Friday eve at Masonic Temple, 12th and Wash.

W. J. McNALLY, Master.
H. R. McNALLY, Secretary.

BAY VIEW LODGE

No. 401, meets Thursday nights in I. O. O. F. temple, 11th and Franklin sts. visiting brothers welcome.

H. E. HANEL, Master.
C. W. WETMORE, Secretary.

SCOTTISH RITE BODIES

Cathedral, 15th and Madison sts., Monday evening at 7:30 o'clock.

Next meeting, April 23.

23° Charles H. Adams, 32°, K. C. C. H., presiding.

24° Kenneth C. Gillis, 32°, presiding.

Office hours, daily, except Sunday, 9 a. m. to 12 m. and 1 to 5 p. m.

MAURICE S. STEWART, Sec.

KNIGHTS TEMPLAR

ASYLUM OF OAKLAND COMMANDERY NO. 11, Knights Templar, Masonic Temple.

Next meeting, April 24.

Special Conclave, Order of the Temple.

EMINENT SIR WM. A. ROGERS,
Commander.
SIR CHAS. A. JEFFERY, Rec.

SCIOTS

OAKLAND PYRAMID No. 2, A. E. O. S.

Clubroom and meeting at Sciots hall, 529 12th st.

April 25, open meeting to Master Masons, at which Frank Todd, P. M., will give an illustrated talk on "George Washington as a man and a Mason." Picnic at Paradise Cove, May 6. Next ceremonial Aahmes Temple, June 2, 19.

Every Tuesday—Sciot lunch, Puritan restaurant, 420 13th st., 12:10.

DR. LOUIS DIETZ, Toparch.
1051 Bella Vista ave. Merritt 5136
STUART B. BOWES, Scribe, Plaza Building.
Office Oak 7473. Res. Berk. 1125W

AMERICAN ORDER SONS OF ST. GEORGE

ALBION LODGE meets every Wednesday evening at St. George hall, at 25th and Grove sts.

Next meeting, April 25.

ERNEST REED, Pres.
1724 5th ave. Mer. 5640.
THOMAS BOOTH, Secy.
622 58th st. Pied. 4271J.

DERBY LODGE meets first and third Thursday of the month at 8 p. m., in the Odd Fellows hall, Park and Santa Clara aves., Alameda.

Next meeting, May 3.

Englishmen and Americans of English ancestry eligible.

H. SPURGEON, Pres.
2210 Alameda ave., Ala. Ala. 2763J.
G. LIVINGSTON, Secy.
2215 41st ave. F'vale 3259W

LOYAL ORANGE INSTITUTION OF U. S. A.

on the (Grand Register Triennial Council)

OAKLAND L. O. L., No. 256, meets second and fourth Wednesdays in each month, Harmony hall, I. O. O. F. temple, 11th and Franklin sts., Oakland.

Next meeting, May 9.

Whist party will be given by the lodge Wednesday, April 25. Admission, 35c.

O. H. PEARCE, W. M.
Lakeside 2527
F. CLARK, Secy.
I. O. O. F. temple, 11th and Franklin sts.

Order of Scottish Clans

Safe, Sound, Conservative Fraternity Insurance.

CLAN MacDONALD, No. 79, meets in St. George hall, 25th and Grove sts., 2nd and 4th Fridays. All men of Scottish birth or descent between the ages of 16 and 45 are eligible for active membership. Men over 45 eligible for social membership.

DAVID HENDRY, Conf.
729 61st st.
ANDREW PROCTOR, Secy.
976 34th st., Pied. 1634W.

Junior Order United American Mechanics

CUSTER COUNCIL NO. 22, meets every Tuesday night, Pacific bldg., 16th and Jefferson.

Next meeting, April 24.

C. L. FOWLER, Councilor.
[illegible]
E. J. ALBRECHT, Rec. Secy.
3142 High, Oakland.

Daughters of America

MARTHA WASHINGTON COUNCIL NO. 6.

meets every Friday night at Pythian Castle, 12th and Alice streets.

Next meeting, April 27.

MRS. LILLIAN MURDEN, Com.
1057 Aileen street.
[illegible]

INDEPENDENT ORDER OF FORESTERS

COURT OAKLAND 1237 meets at St. George hall, 25th and Grove streets.

GOLDEN JUBILEE YEAR

Next meeting, April 26.

J. C. MIELKE, Chief Ranger.
FRANK M. REED, Fin. Secy.
1429 Broadway, room 23.

ANCIENT ORDER OF FORESTERS

COURT ADVOCATE No. 7372 Jenny Lind hall, 2229 Telegraph ave. Every Friday.

Next meeting, April 27.

ARTHUR BOOTH, C. R.
J. W. REALY, Treas. 1914 7th st.
J. McCRACKEN, Sec., 4103 Pied. ave.

Foresters of America

COURT SHELL MOUND, No. 17, meets in Golden Gate hall, cor. 57th st. and San Pablo ave., every Thursday evening

MANUEL RAPOZA,
Chief Ranger.
W. H. NORTHEY, Financial Secy.
3623 Watts st.; ph. Pied 8872J

DANISH BROTHERHOOD

PACIFIC LODGE, NO. 33. Meets every Tuesday evening [illegible] Visiting brothers welcome.

Next meeting, April 24.

A. L. HELTBORG, Pres.
982 E. 24th st. Mer. 4304.
NICK ANDERSON, Secy.
5428 Shafter ave. Pied. 8409J.

If you see it in The TRIBUNE tell them so.

FRATERNAL

I. O. O. F.

PORTER LODGE No. 272, I. O. O. F. meets every Monday evening at Porter hall, 1918 Grove st. Visiting brothers welcome.

Next meeting April 23. First degree on a class of candidates.

R. A. BROWN, N. G.
O. F. JOHNSON, R. S. Pied. 4274J.

FRUITVALE LODGE No 69, I. O. O. F., meets every Monday evenings in W. O. W. hall, 3520 E. 14th st. All visiting brothers welcome.

Next meeting, April 23. Saturday evening, April 21, a dance will be given. All Odd Fellows, their families and friends invited. A real good time is assured all.

E. ROCHE, Noble Grand,
2830 Abby st.
C. E. INMAN, Rec. Secty.,
Ph. Pied. 3297J.

OAKLAND LODGE No. 118, I. O. O. F., meets every Tuesday night in I. O. O. F. temple, at Eleventh and Franklin streets.

Next meeting, April 24.

CLAUDE JOHNSON, N. G.
Phone Oakland 6212
J. J. FRAWLEY, Rec. Sec.
Lakeside 4321.

VORWAERTS LODGE No. 313, I. O. O. F., meets at Porter hall, 19th and Grove sts. Meetings every Monday night.

Next meeting, April 23.

VICTOR L. LINDQUIST, N. G.
ANTON HINRICHSEN, Rec. Sec.

FOUNTAIN LODGE No. 401, I. O. O. F., meets every Wednesday evening in I. O. O. F. Temple, Eleventh and Franklin streets.

Next meeting, April 25.

E. L. JOHNSON, N. G.
A. J. STURGEON, Rec. Sec. Pied. 2602W.

CAMPANILE LODGE No. 451, I. O. O. F., meets every Tuesday at 8 p. m., at I. O. O. F. hall, corner Addison and Shattuck, Berkeley. Welcome brothers, welcome.

Next meeting April 24; third degree drill team take notice.

G. R. WRIGHT, N. G.
J. MAGNER, R. S.

ENCINAL LODGE NO. 164, I. O. O. F., meets every Wednesday evening, Odd Fellows Hall, corner Park street and Santa Clara ave., Alameda.

Next meeting, April 25.

A. J. HOUCK, N. G.
PERCY FOX, Sec., 1170 Bdwy.

ELMHURST LODGE No. 384, I. O. O. F., meets every Thursday evening in I. O. O. F. hall, 92nd ave. and E. 14th st. Visitors always welcomed.

Next meeting, April 26.

C. F. CARLSON, N. G.
J. G. DANIELS, R. S. Ftvl. 2841.

GOLDEN RULE ENCAMPMENT No. 34, I. O. O. F., meets every 2nd and 4th Friday, at 8 p. m., in Odd Fellows temple, 11th and Franklin streets.

Next meeting, April 27. Business meeting.

N. E. FEAKINS, C. P.
G. C. HAZELTON, Rec. Scribe.
Phone Oakland 4534.

CABIRI'S

meet at I. O. O. F. temple, first and third Saturday of each month.

Alameda county reunion at Aahmes Temple, April 28.

WM. HAMMER, Archon.
WALTER STAEHLE, Scriptor
Phone Fruitvale 1891J.

I. O. O. F. MANCHESTER UNITY

Manchester Lodge, I. O. O. F., 8058, Manchester Unity, meets in Jenny Lind hall, 2229 Telegraph avenue, every Monday at 8 p. m. Initiation every first and third Mondays in the month.

GEO. A. LANGTRY, N. G.
177 Eighth St. Oakland 3778.
R. L. CARAY, Secretary.
2501 Sixty-sixth Avenue.

Woodmen of the World

FRUITVALE CAMP, the largest camp in Alameda Co.—1250 members—meets in Woodmen of the World building, 3256 E. 14th st., every Thursday evening. Visiting neighbors welcome.

Next meeting, April 26.

THOMAS L. BACON, C. C.
1168 78th Ave. Elm. 1158.
T. T. BURNETT, JR., Clerk.
A. L. SCHAFFER, Dist. Mgr.
Office in the building, open daily.
Phone Fruitvale 2334.

ATHENS CAMP, No. 457, W. O. W., meets every Wednesday evening, 8 p. m., Masonic hall, 5533 College av., next to Chimes Theater.

Next meeting, April 25.

H. R. LAYTON, C. C.
D. A. SINCLAIR, Clerk.
Phone Merritt 2000.

OAKLAND CAMP No. 94, W. O. W., meets Monday evening in Corinthian hall, Pacific bldg., 16th and Jefferson sts., at 8:15.

Next meeting, April 23.

FRED E. ANDERSON,
Con Com.

Office hours: 11 a. m. to 3 p. m. daily except Saturday, 11 a. m. to 1:00 p. m.

A. D. HUGHES, Clerk.
Office, room 216 Pacific bldg.
Phone Lakeside 7919.

ALPHA CAMP, No. 101, W. O. W., meets every Friday [illegible] Brooklyn temple, 807 E. 14th st.

Next meeting, April 27.

M. E. LUSK, Con. Com.,
1535 23rd ave.
T. H. HAGEMAN, Clerk.
1421 23rd ave.

FOREST CAMP, 102, W. O. W., meets every Monday evening in Alcatraz hall, 7th and Peralta sts. Next meeting Monday, April 23. Smoker and entertainment.

G. R. STETSON, Clerk
W. C. SEIFERT, C. C.

MODERN WOODMEN OF AMERICA

Over a Million Members.

Oakland Camp No. 7238 meets Tuesday night in Porter hall, 1918 Grove street.

Social dance given by degree team next meeting, April 24.

IRA PROSSER, V. C.
J. A. HARTWICK, Clerk.
1916 Broadway. Lakeside 2176

Office hours, 10 to 5 p. m. for payment of dues.

Royal Neighbors of America

OAKLAND CAMP No. 8179 meets first and third Friday nights at St. George hall, 25th and Grove sts.

Next meeing, May 3.

BERTHA F. DIAMOND, Oracle,
5635 Miles ave. Pied. 6191J.
MAYME J. LAWSON, Rec.,
3784 39th ave. Ftvle. 2843W.

FRATERNAL AID UNION

OAKLAND LODGE No. 840, FRATERNAL AID UNION, meets 2d and 4th Friday evenings at Athens hall, Pacific Bldg., 16th and Jefferson sts.

First meeting each month, business meeting; second meeting, social meeting.

FRANK D. MERRILL, Pres.,
Berkeley 6955J.
BLANCHE FILE, Secy.,
[illegible]

Improved Order of Redmen

(Ahwahnee Tribe No. 86.)

meets every Wednesday eve. at W. O. W. hall, 3256 E. 14th st.

E. V. GEBHART, C. of R.
9826 "B" St.
A. KLISS, Sachem.

FRATERNAL

KNIGHTS OF PYTHIAS

OAKLAND LODGE NO. 103, meets at 12th and Alice sts., Pythian Castle, Thursday.

Open meeting, April 26. Whist, members and their friends.

JOHN G. GARBUTT, C. C.
JAS. DENNISON, K. of R. and S.

PARAMOUNT LODGE No. 17, meets every Wednesday at Pythian Castle, 12th and Alice sts. Visitors welcome.

Next meeting, April 25.

T. A. RODGER, C. C.
J. B. DUNHAM, K. R. S.
Piedmont 4326W.

DIRIGO LODGE NO. 224 meets in Pythian Castle, 12th and Alice sts.

Banquet, April 24. Visitors welcome.

J. L. DUNCAN, C. C.
CARL F. WOOD, K. of R. and S.

ELM LODGE No. 234 meets every Tuesday evening at I. O. O. F. hall, 92nd ave. and E. 14th st.

Visitors always welcome. Next meeting, April 24.

R. C. YOUNG, C. C.,
Elmhurst 1300.
M. L. HENDERSON, K. of R. and S.

LAKESIDE LODGE No. 142. Meets every Monday night, Pythian Castle, 12th and Alice streets.

Esquire rank, April 23.

ABE DAVIS, C. C.
A. G. SWAIN, K. of R. and S.
Phone Fruitvale 3180J.

Abu Zaid Temple No. 201 D. O. K. K.

Regular meetings first Monday in month.

Monday evening, April 23, Nomads social and dance.

EDW. R. MAINWARING,
Royal Vizor.
MABRY T. STALLWORTH, Secy.

PYTHIAN SISTERS

CALANTHE TEMPLE No. 6 meets in Charity Hall Pythian Castle, 12th and Alice sts., every Tuesday evening.

Next meeting, April 24.

Novelty Social.

FLORENCE M. FLIELER,
M. of R. and C Mer. 1596
TINA LAYTHAM, M. E. C.

LOYAL TEMPLE No. 7 meets in Charity hall, Pythian castle, 12th and Alice streets every Wednesday evening.

Next meeting, Wednesday evening, April 25: monster whist; score cards 25 cents.

RUTH LEESE, M. E. C.,
Oakland 7212
LUNA AUSTIN, M. of R. & C.
Merritt 60.

UNITED ARTISANS

GOLDEN GATE ASSEMBLY No. 62, meets 2nd and 4th Friday in the month at 8 p. m., in Corinthian hall, Pacific bldg., 16th and Jefferson sts. Visiting members welcome.

Next meeting, April 27.

ALICE L. CLARK, M. A.
GRACE C. HOENISCH, Sec.

NATIONAL UNION ASSURANCE SOCIETY, Oakland Council No. 973, meets Pacific bldg., 16th and Jefferson sts., 1st and 3rd Friday of every month.

Next meeting, April 27.

D. A. HOLLAND, Pres.
3329 Octavia st.
R. L. FUREY, Fin. Secy.

MOOSE

OAKLAND LODGE No. 824 L. O. O. M., meets every Friday night at Moose hall, 12th and Clay sts. Club rooms open daily.

WM. M. HAMILTON, Secy.

The Oakland Tribune is a member of The Association of Newspaper Classified Advertising Managers, which includes leading newspapers throughout the country and has for its aim the elimination of fraudulent and misleading classified advertising. The Oakland Tribune, as well as every other member of the Association, endeavors to print only truthful Want-ads and will appreciate having its attention called to any advertisement not conforming to the highest standards of honesty.

Want Ad Section INDEX

Want Ad Classifications appear in numerical order, and all related classes are grouped together. For example: All advertising of Rooms To Let is numbered 20 to 29. The numbers appear on the headings, so if you seek room and board look through the "20s;" "Board" is No 25, and always follows "Housekeeping Rooms (24). Note—Every "For Sale" or "To Let" heading has a "Wanted" classification with the same number, but followed by the letter "A".

Classification—	Number
Apartments	20
Automobile (including accessories, repairs, trips)	81-91
Building Trades	7B
Business Directory (subdivided by letter)	7
Bus. Equipment—For Sale	62
Business Opportunities	56
Business Property For Sale	42
Business Sites—To Lease	39
Carpenters	7B
Cattle, Goats, etc	73
Children Boarded	28
Country Property	45
Dancing	9
Dogs, Cats, Pets	70
Dressmaking	7N
Electrical	7B
Employment	11-19
Employment Offices	16
Farm and Daily Produce	67
Factories, Warehouses—To Let	37
Flats—To Let	30-31
Flats—For Sale	43
Found Articles	5
Garages—To Let	38
Gardeners	7H
Help Wanted	11-15
Hardwood Floors Laid	7B
Hardwood Floors Polished	7B
Hotels	21 and 22
Hotels, etc—For Sale	66
Home-made Things—For Sale	68
Horses, etc	74
Houses—For Sale	41
Houses—To Let	32-34
Household Goods	65
Instruction	8
Invalid's Homes	29
Lost Articles	4
Lots—For Sale	40
Money to Loan	52-54
Machinery	63
Meetings-Lectures	2
Miscellaneous Sales	60
Motocycles	80
Movers	19 and 83
Music, Dancing, Drama	9
Musical Instruments	66
Needlecrafts	7
Offices—To Let	35
Oils, Mining, Timber	51
Out-of-Town Rentals	32
Painters	7B
Personals	6
Poultry and Supplies	71
Property—For Exchange	46
Rabbits	72
Real Estate	40-49
Rentals	30-39
Repairmen	7R
Roofers	7B
Rooms (Board, Hsky., etc)	22-29
Situations Wanted	17-18
Stocks, Bonds, Investments	[illegible]
Stores and Studios—To Let	36
Teachers	8-10
Trades Taught	10
Tractors	85
Trucks	81
Trailers	81
Trucking	89
Travel	91

FRATERNAL

VETERANS OF FOREIGN WARS
OF THE UNITED STATES
(The Gold Stripe Order)

Membership open to all Soldiers, Sailors and Marines who have seen foreign service.

COL. JOHN J. ASTOR POST No. 85, meets 1st and 3rd Friday of each month at 8 o'clock, Memorial Hall, City Hall, Oakland. Visitors cordially invited.
Next meeting, May 4.
R. E. MITCHELL, Com.
Piedmont 4858J.
L. D. BORGE, Adjt.,
522 59th st. Pied. 6472W.

LADIES' AUXILIARY TO JOHN J. ASTOR POST meets 2nd and 4th Wednesday at 8 o'clock, Memorial Hall, City Hall. Visiting ladies cordially invited.
Next meeting, April 25.
MRS. RUTH L. BORGE, Pres.
Piedmont 6472W.
MRS. OLLIE REMMERS, Secy.
5120 Genoa st. Pied. 8336W.

LIEUT. HASCAL F. WATERHOUSE POST No. 819 meets 2d and 4th Wed. each month, Woodmen's hall, 3256 E. 14th street.
Next meeting, April 25.
CHAS. L. FISHER, Com.
Merritt 342.
P. ROGERS, Adjt., 924 E. 14th st.

LADIES' AUXILIARY TO LIEUT. WATERHOUSE POST meets 2nd and 4th Wednesday at 8 o'clock p. m., Woodmen's Hall, 3256 E. 14th st.
Next meeting, April 25.
MARION W. HEINZ, Pres.
Merritt 342
MISS GERTRUDE E. BROWN, Sec.,
2125 27th ave. Fruitvale 2258J

LT. EVERETT R. LEISURE POST No. 999, meets 1st and 3rd Tuesdays of each month at 8 p. m., Memorial Hall, City Hall, Oakland. Visitors cordially invited.
Next meeting, May 1.
H. B. KAYE, Com.
Ph. Lake. 1700
M. P. MORKEN, Adjt.
1606 55th ave.

AMERICAN LEGION
OAKLAND POST, NO. 5.
Office: Phone Oak. 7311.
Meets 1st and 3rd Tuesday at clubrooms. Luncheon every Monday, 1546 Broadway.
Next meeting, May 1.
New clubrooms at 419 12th st.
DR. JOHN SLAVICH, Com.

ARGONNE POST NO. 235
AMERICAN LEGION
ARGONNE POST, NO. 235.
Phone Oakland 8758
Meetings, Room 107, Hotel Oakland, 2nd Friday in each month
Next meeting, May 1.
M. S. SWANSON, Adj.
R. M. SMITH, Com.

AMERICAN LEGION AUXILIARY of Oakland Post No. 5, A. L., meets 2nd and 4th Friday evenings in Pythian Castle 12th and Alice sts
Next meeting, Aprol 27.
CATHERINE RISHEL, Pres.,
459 36th st
ADELE CARLY, Secy
1502 E. 14th st. Fruit. 4770W

United Span. War Vets.
E. H. LISCUM CAMP No. 7, meets Thursday evening in Memorial hall, City hall, Oakland. All visiting veterans invited. Join the insurance club.
Next meeting, April 26.
C. A. VINCENT, Com.
2362 Courtland ave., Fruit. 2360J
C. M. WARDALL,
5020 Webster, Pied. 7447W.

JULIA A. MARTIN AUXILIARY No. 2, Auxiliary to E. H. Liscum Camp No. 7, U. S. W. V., meets in Memorial hall, City Hall, 1st and 3rd Wednesdays. Visiting sisters welcome.
Next meeting, May 2.
ALICE ANFORD, Pres.
MARGARET SELLAR, Secy

JOSEPH H. McCOURT CAMP No. 13, meets 2nd Thursday, in Native Sons hall, Shattuck, near Center st., Berkeley.
Next meeting, May 10.
W. C. GASH, Com.
A. P. HANSCOM, Adjt.

British Great War Veterans of America Inc, California Post No. 10
Meets every Monday in St. George hall.

Monday, April 23, stag smoker. Organization of football team.
S. H. GRANT, Pres.
FRED V. CLARK, Secy.
Office, St. George hall, 25th and Grove streets, Oakland, California.

Society of the First Division Department of California
MEETINGS MEMORIAL HALL, AUDITORIUM, SAN FRANCISCO, 1ST MONDAY EACH MONTH. NEXT MEETING MAY 7.
CAPT. L. BOYD, PRES.
Phone Berkeley 3849W

SONS OF VETERANS
COL. E. D. BAKER CAMP NO. 1, Div. Calif. and Pac., meets Memorial hall 2nd Tuesday and 4th Monday.
Next meeting, May 8.
R. B. DUMSER, Com.
SCOTT G. CLOUD, Secy

U. V. R.
UNITED VETERANS OF THE REPUBLIC

United Veterans Republic will hold meeting on April 23. All eligibles cordially invited.
J. P. STILLWAGH, Com.
[illegible], Adjt.
1300 49th Ave.

Disabled American Veterans
of the World War, Chapter No. 7, meets at Hermann's Sons Hall, 1125 West St. nr. 12th. All disabled ex-service men invited to join.
Next meeting, April 27.
G. KATZENBERG, Com.
C. C. HENDRICKS, Adjt.
Office and clubrooms, 812 Broadway.

Fraternal Brotherhood
OAKLAND LODGE No. 1070 meets in Wigwam hall, Pacific bldg., 16th and Jefferson streets every Friday evening at 8:15 p. m.
Next meeting, April 27. Business meeting. Initiation and refreshments.
RUTH R. DUNNING, Pres.
HATTIE K. HAYWARD, Treas.
504 Pacific bldg. Hours: 2-4 daily
Phone Lakeside 7490

SOCIALISTS
Socialist Party, Oakland Local, room 2, 1020 Broadway. Business meeting every Monday evening.

Women's meeting every second and fourth Tuesday, 2:30 p. m.

Dancing club every Wednesday and Saturday evening in Machinists' hall, 11th and Clay sts.

Reading room and library open every day except Sunday. Room 2, 1020 Broadway.
F. L. JOHNSON,
Secretary and Librarian

KNIGHTS OF COLUMBUS
OAKLAND COUNCIL NO. 784 meets every 2nd and fourth Monday evenings at Knights of Columbus auditorium, 660 13th st.
Next meeting, Monday, April 23.
JOHN J. FLYNN, Grand Knight.

Say you saw it in The TRIBUNE.

NEWSPAPER POSTAGE RATES—Under 18 pages, 1c; 18 to 22 pages, 2c; 24 to 40 pages, 3c; 48 to 60 pages, 4c. Sunday papers, 78 to 90 pages, 5c; 90 to 108 pages, 6c.

A file of The TRIBUNE can be secured at the office of Messrs. E. & J. Hardy & Co., 30-31-32 Fleet street, or Daws Steamship Agency, 17 Green street, Charing Cross, London.

REPRESENTATIVE FOR NATIONAL ADVERTISING—Williams, Lawrence & Cresmer Co., Brunswick Bldg., 225 Fifth avenue, New York; Harris Trust Bldg., 111 West Monroe street, Chicago.

PACIFIC COAST REPRESENTATIVE—Fred L. Hall, Sharon Bldg., San Francisco; San Fernando Bldg., Los Angeles.

No person connected with The OAKLAND TRIBUNE is permitted to accept complimentary tickets or passes to or in places where paid admissions are expected from the public.

FRATERNAL

Security Benefit Association
Oakland Council No. 733, meets every Friday night at Porter hall, 1918 Grove st. Visiting members welcome.
Next meeting, April 27. Regular meeting.
Frank B. Scott, President, 865 10th st. Oak. 2054.
Harry B. Twigg, Financier, 1225 Myrtle St., Phone Oakland 8832.
Maud A. Chesvik Secretary, 4705 Fairfax Ave. Phone Fruitvale 2152W.
For general information call H. C. Wolfsen, District Mgr., 507 43rd st. Phone Piedmont 3044J, or A. S. MacDonald, District Deputy, 4246 Kanning st. Ethel Eckart, Juvenile Matron, 1918 Pacific ave., Alameda.

KIRKPATRICK COUNCIL No. 2316 meets every Tuesday at St. George hall, Twenty-fifth and Grove.
Next meeting, April 24. Whist party. Score cards, 25 cents.
HELEN M. ADAMS, Pres.
3873 Greenwood ave.; Mer. 1020.
HATTIE BARNETT, C. Secy.
1179 San Pablo, Berkeley. Berk. 964J.
J. L. LYEN, Financier,
2007 Carlton St.; Berkeley 6084W.
MRS. ISABEL GEORGE
845 Athen ave., Juvenile Matron.
For information, H. C. Wolfsen, District Mgr., 507 43d st. Pied. 3044J. Or J. W. Leiter, District Deputy, 3654 West street. Piedmont 6892W.

B. A. Y.
OAKLAND HOMESTEAD No. 839, meets Tuesday evening at I. O. O. F. temple, 11th and Franklin sts.
Tuesday evening, April 24. Balloon dance. Admission 50 cents per couple. Extra lady 25 cents. Good music.
JOHN T. McKEOWN, Foreman.
2037 Francisco st., Bk. 9071W.
MRS. L. HOLMES, Correspondent,
478 19th st., Oakland. Oak. 1683

IVANHOE HOMESTEAD No 865 meets the 2d and 4th Thursday of each month in I. O. O. F. hall, San Leandro
Next meeting, April 26.
JOSEPH JORDAN, Foreman,
1666 Seminary ave., Oakland.
MRS. R. McNEILL, Correspondent,
1258 Estudillo ave. S. Lean. 268W

N. S. G. W.
Piedmont Parlor No. 120
meets every Thursday evening in N. S. G. W. hall, 11th and Clay sts. Oakland. Visiting members welcome.
Next meeting, April 19.
H. RAYMOND HALL, Pres.
CHARLES MORANDO, Rec. Secy.

N. S. G. W.
Athens Parlor No. 195
meets every Tuesday evening in N. S. G. W. hall, 11th and Clay sts., Oakland. Visiting members welcome.
Next meeting, April 24.
L. F. STILWELL, Pres.
C. J. HEARN, Sec., Lake. 1400.

N. D. G. W.
ALOHA PARLOR No. 106, meets every Tuesday evening in Wigwam hall, Pacific bldg., 16th and Jefferson sts., Oakland.
Next meeting, April 24.
GLADYS I. CLANCY, Pres.
9841 Holly Elm. 782
SALLIE THALER, Rec. Sec.
426 25th street. Oakland 5016.

EAGLES
OAKLAND AERIE No. 7 meets Monday night at N. S. G. W. hall, 11th and Clay sts. Physicians: Dr. J. H. Scudder, Federal bldg., phone Lake. 847, res. Thornwall 83; hours 2-4, 7-8. Dr. A. L. Stuck, Physicians' Bldg., phones Oak. 6124. Res. Merritt 3061. Hours 2-5, 7-8. Secretary's office, 205 Commercial bldg., Oak. 1108. Powell's drug store, official druggist, 458 12th st.
E. De MELLO, W. Pres.
G. J. VERGNES, Secy.

FRUITVALE AERIE No. 1375, F. O. E., meets every Tuesday evening at W. O. W. hall, 3256 E. 14th st.
Next meeting, April 24. Ladies' night.
Aerie physician, Dr. L. E. Smith, 3234 E. 14th st. Phone Fruitvale 523; residence, Fruitvale 2417.
W. L. MERCER, Wor. Pres.
10025 Russet st. Elm. 1597.
MERRITT A. KELSEY, Secy
1413 1st ave. Merritt 874.

United Commercial Travelers
OAKLAND COUNCIL 394
United Commercial Travelers [illegible] evenings, I. O. O. F. Temple, 11th and Franklin sts.
W. C. ELLINGWOOD, Secy
Lakeside 469, Oakland 5597.
H. JULES MAILLOUX,
Senior Counselor, Merritt 1703.

Illinois Society of Cal.
The Illinois Society of Cal., Inc., meets every second and fourth Monday of the month at St. George hall, 25th and Grove sts. All former residents of Illinois made welcome. Next meeting, April 23.

AT THE MOVIES

SOUTH BERKELEY

LORIN John Barrymore in "Sherlock Holmes"

HALLS FOR RENT

AAHMES HALL, 1289 Harrison st.—Day or night, seating capacity up to 500. For further information see Recorder, Aahmes Temple, 13th and Harrison

LODGE ROOM
Beautifully equipped steam heated lodge room; rent reasonable. Golden Gate, 5690 San Pablo. Humboldt 107.

7L
LEGAL
One Line, One Month, $3.00

7L **ATTORNEYS AT LAW**

LEGAL AID — Advice free; family affairs confid.; even. by appoint. 812 Broadway. Rm. 48. Lake. 1585.

L. I. STEELE, 11 Bacon Bldg.—Advice free; collection; legal mat.

Robert Gordon — Frederick Oakes, 218 Syndicate bldg. O. 581. Notary

YOUR LAWYER—Advice free; fam. affairs confid.; bkcy; all law cases Rudolph Hatfield, 289 Bacon bldg.

7L **DETECTIVES**

HITCHCOCK Detective Agency. 399

7L **NOTARY PUBLIC**

NOTARY PUBLIC V. D. Stuart Tribune office, 13th and Franklin; Lakeside 6000

7L **PATENT ATTORNEYS**

HARRY C. SCHROEDER
REGISTERED PATENT ATTORNEY
14TH YEAR IN OAKLAND.
U. S. PATENTS, TRADE MARKS.
417 First Natl. Bank Bldg. Oak. 147

J. B. GARDNER REGISTERED PATENT ATTY
PATENTS, TRADE MARKS.
EASTON BLDG. 13th-Bdwy Oak. 125

7M
MEDICAL
One Line, One Month, $3.00

1060 67th st., nr. San Pablo,
May 18, 1923.
TO WHOM IT MAY CONCERN:
I take this method of expressing my sentiments of appreciation to Dr. Wong Him for the wonderful cures he has effected in cases where several members of my family, including myself, were afflicted with various maladies.

I also desire to be the means of guiding anyone who is in need of medical advice, as he will find Dr. Wong Him to be a thoroughly reliable health specialist and absolutely conscientious. Through an occurrence experienced by a member of my family I can, with the greatest regard for sincerity, state that after a consultation, unless Dr. Wong Him is convinced that his herbs will effect a complete cure, he will under no circumstances accept the case.

Very truly yours,
JULIUS ZUNINO,
ROSE M. LUPORI,
MRS. F. ZUNINO,
GEORGE F. LUPIRI,
MARY ZUNINO,
LINA ZUNINO.

KONG WAH HERB CO.
2781 Teleg. ave. cor. 28th st. Ph. Oak. 4886. Each individual case studied especially and herb tea prepared accordingly, so as to give the quickest relief and best results.

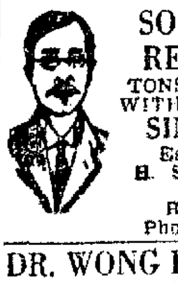

SORE THROAT RELIEVED AND
TONSILS DISAPPEAR WITHOUT OPERATION
SING HERB CO.
Established in 1912
H. S. Low, Herbalist,
491 10th st.,
Bet. Wash.-Bdwy.
Phone Oakland 3269

DR. WONG HIM HERB CO.
RELIABLE HERB SPECIALIST
1701 WEBSTER ST., OAKLAND
PHONE LAKESIDE 429.

FOO WING HERB CO.
3108 Telegraph ave. Ph. Pied. 6417

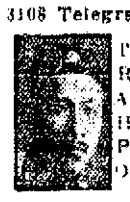

THE MOST RELIABLE AND OLDEST HERB COMPANY IN OAKLAND

Get and Keep Well
Our specially imported herb remedies of over 3000 varieties have been used in China for centuries. They positively relieve the various diseases, whether your ailment be of the lungs, stomach, heart, liver, kidneys or if you are afflicted with indigestion, asthma, catarrh, blood poison, rheumatism, appendicitis, piles, female afflictions, or any other known complaint. Our wonderful herbs will not only give immediate relief, but will absolutely cleanse every impurity from your system.
Herbs Sold. Prices Reasonable.
Consultation Free.
CHAN & KONG
HERB SPECIALISTS
901 Clay St., corner 9th St., Oakland.

L. Chan Leads Field

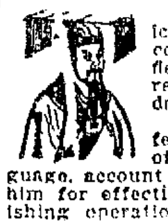

Y. L. Chan, America's leading Herbalist, continues to lead the field, patients being recommended to him daily.

Honest dealings, effected through the use of the English language, account for his success. See him for effective treatments, abolishing operation, at
1564 Webster Street,
Oakland. Phone Oakland 5982.

INTERESTED SERVICE.
Po Kwong Shew, Oakland's highly celebrated Herbalist, always gives his constantly increasing patronage INTERESTED SERVICE!
His simple, effective and reasonably-priced treatments are administered in a satisfactory way, eliminating operations while successfully treating you. Try him today!
PO KWONG SHEW
Chinese Herb Co.,
1918 Telegraph Avenue.
Opposite New Market,
Oakland, California.

SELECT THE BEST

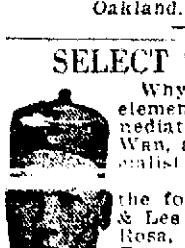

Why not eliminate the element of doubt by immediately consulting Fong Wan, a reliable herb specialist of established reputation, the founder of the Fong & Lee Herb Co. of Santa Rosa, but also of the Fong Wan Herb Co. of Oakland, the largest in America today.

Fong Wan is a business man of recognized ability. He has twice served as Chairman of the Board of Trustees and President of the Dry Goods House known as the "Oakland Emporium," doing business at 7th and Washington streets. He is also Overseer of the Man Fook Hung Wholesale and Importing Herb Co., of 630 Webster street, Oakland.

Thousands of sufferers have been relieved by him. People came from all parts of the Pacific coast to consult him, and he has printed the greatest number of testimonials of any herbalist in the Oakland dailies.
FONG WAN HERB CO.
Retain the services of our great Herb Specialist, unparalleled for the past seven years. He does not desert old friends by moving from place to place. He is always to be found at the same old corner, 548 Eighth street, corner Clay, Oakland.
Phone Oakland 3767.
Consultation Free.
Hours: 9 to 7 Daily
9 to 12 Sundays and Holidays.

SAVE YOUR TIME
and money. Consult the Don Woo Herbalists at once; they study your case thoroughly, frankly tell you whether Herbs can help you or not, and always select Herbs that give the quickest relief and best result for your particular need. Best references. Consultation free.

DON WOO HERB CO.
Expert Herbalists for all ailments.
419 12th st., nr. Madison. Oak. 4224.

7M **MATERNITY**

GROVE ST. Hospital, cor. 37th. Pd. 4823. Latest methods; reg. physn.

If you see it in The TRIBUNE tell them so.

7M **OPTOMETRIST.**

F. W. LAUFER
487 Fourteenth Street
Phone Oakland 4616.

7 **ELECTROLYSIS.**

SUPERFLUOUS HAIR
MOLES — WARTS
Permanently removed without pain, marks, scars. We guarantee to kill every hair we treat. MME. STIVER, 128 Geary st.; Doug. 5282; 424 1st Natl. Bank Bldg., Oakland Oak. 3521.

MRS. COMPTON, m-n. Berk. 3902W.

PERSONAL SERV

7 **BEAUTY PARLOR.**

MARINELLO Shoppe, marcel, 50c; Fri., Sat., $1. L. 6779. Open eve.

MARCEL wave, 50c. 71 Bacon Bldg.

Perm. Wave, Air Cool. Proc.
PIEDMONT BEAUTY PARLOR, 4198 PIEDMONT AVENUE. PIEDMONT 523.

Permanent Hair Waving
Dyeing, bleaching. Henna packs in all shades, specialty DIEHL'S HAIR STORE, 469 14th St.

7M **DRUGLESS**

IF INCURABLE deaf, see me. Alameda 1044J.

7M **MEDICAL MASSAGE.**

AA—CARTER, M. M.—Scalp, facial massage. 1007 Bdwy.; Lake. 6604.

ELECT. cab.; mass. spinal adjust's; lady Dr. 1563 23rd av. Fruit. 1370.

7C
BUSINESS CARDS
One Line, One Month, $3.00

7C **ACCOUNTANTS.**

ACCOUNTANTS — Monthly bookkeeping service and supervision; systems installed; audits, investigations. Box M 132386, Tribune, Humboldt 401.

SET of books to keep evenings by experienced bookkeeper, $25 per mo. Box M130069, Tribune.

7C **PUBLIC STENOGRAPHER.**

MISS BROWN, Notary work, etc., 408 12th st., rm. 202. Lake. 5251.

7C **SURVEYS**

LOTS surv. L. S. Quimbly, civil engineer. 2249 Fulton st. Berk. 3583.

7C **PATCHING**

PATCHING, plastering. Elm. 1235.

7C **TYPIST**

REVISING, typing, reas. P. O. Box 197.

7R
REPAIRING
One Line, One Month, $3.00

7R — **CLOCK, WATCH REPAIRING.**

AA—Friedman Clock Specialty Shop. MASTER SWISS WATCHMAKER. Makers, repairers. 410 13th. O. 2265

HUMPHRYS American, imported clocks; reas. 913 Blake bldg. Lk. 1165. Call, deliver.

7R— **STOVE REPAIRING.**

STOVE repair, water heating. The Stove Shop, 565 16th st. Oak. 3298.

7H
FOR THE HOME
One Line, One Month, $3.00

7H **CARPET CLEANING.**

A B C CARPET CLEANING, 632 13th st.; Hamilton-Beach meth. O. 5745.

7H **FLOORS**

28 YRS. exp.; not the cheapest but the best. E. Deleau. Berk. 8773J.

7H **GARDENERS.**

GARDENER; new landscaping. Put lawn. Guaranteed work. Reas. price. Berk. 4916W. J. Razum.

EXPERT spring trimming. F3347R.

GARDENER (landscape), late of Pasadena, comp. all branches, full or part time. Marshall, O. 1396 eve.

GARDENING by day, Japanese gardener. Call after 6. Oakland 8750.

GARDENER—Jap. O. 7629, after 6 p. m.

GARDENER; exper.; work guar. Loam and fertilizer. Lakeside 3527

GARDENING, E. Pittman, B. 4142W

GARDENER—Day or wk. Lk. 1986.

GARDENER—Byrne. Lake. 1986.

JAPANESE gardener; all kinds garden work. Oak. 8034 after 5 p. m.

LANDSCAPE gardener — Grounds laid out. Chas. D. Mackintosh. Pied. 2948W.

LANDSCAPE gardener; grounds laid out. Pied. 5106J. Willard Smith

PLANTS, shrubs, new lawns; guaranteed; big saving. Pied. 7307J.

JAPANESE, expert landscape; new gardens attended; everything. Oak. 8380.

JAPANESE GARDENER. Lake. 2815

SEEDS and plants are advertised under "For Sale—Miscellaneous."

7F **HOUSECLEANING.**

WINDOWS and housecleaning done by American. Lake. 6023.

WINDOWS, etc. Hansen. Lake. 380.

7H—**HARDWOOD FLRS. POLISHED**

A1 POLISHING DONE
Let G. & M. Hardwood Co. do your work. Merritt 2848.

EXPERT floor work; references; floors laid cleaned, polished, sanded. S. Davis. Ala. 4082J.

FLOORS cleaned, waxed and polished, 1½c sq. ft. Oakland 4212

HARRY FLOOR CO.
New floors laid, old floors renewed; waxing; reasonable; best work done. Piedmont 219 or Oakland 4220.

STEVENS Floors cleaned, waxed and polished by elect. 1½c sq. ft. Lake 6119. Pd 9138, eve.

7H **MATTRESSES.**

A Real Service.
MATTRESSES AND PILLOWS MADE OVER—Returned in a day. New Kapok Mulkey mattresses from $18 to $30. We deliver on approval. Your credit is good.
Phone Merritt 219.
MULKEY MATTRESS CO.
E. 12th St. at 6th Ave.

BEAR MATTRESS CO.
957 33rd st. nr. San Pablo. Pied. 3338. Mattresses, couches, box springs made over; returned same day.

7H **LAWN MOWERS SHARPENED**

O. K. Lawn Mower Shop. Ftv. 3548.

7H **VACUUM CLEANERS**

ROYAL cleaners rented, $1 day. Fillmore & Burpee, 1701 Bdy. O. 6678.

VACUUM CLEANER, new Eureka for rent, delivered, demonstrated and called for. Phone Oak. 8437

7N
NEEDLECRAFTS
RATE $3.00 a line a month.

7N — **DRESSMAKING, MILLINERY.**

DRESSMAKING, remod., day, exp. Mer. 1384.

DRESSMAKER, remodeling. O. 388.

MODISTE—Spring frocks. M. 2440.

MILLINERY taught 1 lesson. L. 6055.

PLAIN sewing. Fruit. 3215W.

7N **FURRIER**

NOW is the time to have your winter furs cleaned, at reas. price. Fur dyeing our specialty. A. Steppan, 2969 Pied. ave. Pied. 7932.

7N **TAILORING.**

TAILORESS—Coats, dresses, suits, remodeling day or home. M. 1091.

7N **QUILTING.**

QUILTING, all kinds. Ala. 3685.

BUILDING TRADES
SEE WITH
Home Plans
Next Page But One

LOST
One Line, One Day, 20c.

BICYCLE—Friday; Lake Merritt boathouse; brown bicycle; new front tire. Return 671 Vernon st. Pied. 457; reward.

BOSTON Bull, brindle and scattered white, small white spot on center of back, harness with '23 license. Reward, Oak. 4196 or Berk. 7257W.

BRACELET, diamond and platinum, Tuesday, April 10th, $500 reward and no questions asked. Return to 325 Vernon st.

CAMERA, left on bench at Cragmont, Berkeley. 248 E. 14th st., Oakland. Merritt 1984.

COAT—Gray and blue, along highway. Return to 5848 Fremont st., Oak.; liberal reward.

COLLIE pup—tan and white, black markings face and tail, white feet. 444 45th st. Phone Pd. 7224W.

DIAMOND BRACELET, FRIDAY NOON, SHOPPING DISTRICT, OAKLAND. LIBERAL REWARD OFFERED TO FINDER. ADDRESS 1108 EASTON BLDG., OAKLAND. PH. LAKESIDE 58.

DOG—Boston Terrier, 1 black eye and 1 white, female, forefeet white. Answers to "Babe;" liberal reward. Lakeside 4868.

DOG—Reward at 5743 Emerson st., Oakland, for return of half Police and Collie, eight months, male; bright brown; name "Mano."

DOG— Peggy Ann, brownish female puppy. Phone Lakeside 8084.

FUR, brown fox, lost Sunday or Monday. Reward. Ftvl. 3189W.

HANDBAG—Lady's, between Jefferson and Clay on 14th or between 6th and 14th on Clay, Sat., containing purse with money and papers. Reward. Tel. Berk. 3307.

SUITCASES, two and bag between Merced and Livermore. Suitable reward. J. H. Neighbor, 2206 Stuart st., Berk.

TIRE and license 872187 lost on Vallejo and Martinez road. Leave 481 21st st., receive $5.

VANITY box, containing small purse, about $15, Elk charm, vicinity Oak. or Richmond; reward. Alameda 3044-R. 637 Taylor, Ala.

WATCH FOB, gold, bet. Franklin pier and Bdwy. ferry, Rebstock engrossed on back. Liberal reward. Berkeley 1446.

WRIST watch, silver, initials "EK". Reward. Lake. 6599.

FOUND

PURSE—Owner may have same by identifying and paying for ad. 304 Commercial bldg.

PEARL necklace. Must be identified. Box M110146, Tribune.

RING—Gentleman's diamond; 2½ karat; no reward expected. Call Miss Tumel. Oak. 7530.

?
Did you find it here?
Advertise! Phone Lakeside 6000.

6
PERSONALS
One Line, One Day, 20c.

GIRLS in distress or trouble of any kind will find a friend in the matron of California Rescue Home, 2107 13th ave. Merritt 2186.

GAS Consumers' Association reduces your bill 15% to 30%. 364 12th st.

GEORGE, good news at last, come over, Annie.

I, the undersigned, have sold the bake shop business, located at 2434 Telegraph ave., Oakland, California and am in no way responsible for any debts or obligations contracted thereon by new owner. All outstanding bills must be presented on or before April 21, 1923.
(Signed) JOHN A. WILLING.

I, the undersigned, have bought the business, located at 2434 San Pablo ave., Oakland, California, and am in no way responsible for any debts or obligations contracted thereon by former owners on or after April 15.
(Signed) MRS. KITSOS.

IF SICK or in trouble will pray for you gratis. Unknown, Box S 18015, Tribune.

IF YOU see this come at once; everything is all right. FRED.

MY WIFE, Fannie Havens Macomber, having left my bed and board, I will not be responsible for any bills contracted for by her after April 20, 1923.
A. H. MACOMBER.

"MISS MABEL NORMAND," I want you to send me you address and I will be very glad to give you the information about your A. C. S. I. Write to P. O. Box 1, Bay Point, Calif.

MUSICIANS and others interested in [illegible] ave. to form Gilman Club. Phone Lakeside 8078.

Notice is hereby given that I will not be responsible for the debts of my wife, Margaret Fitton, on and after this 21st day of April, 1923.
MERVYN F. FITTON.

Notice is hereby given that my wife Mrs. Bessie Schilling, having left my bed and board, I will not be responsible for any debts contracted after this date, April 22.
FRED R. SCHILLING.

Notice is hereby given that I am no longer responsible for the debts of my wife, Alice Carson, after April 16, 1923.
L. W. CARSON.

Notice is hereby given this 18th day of April, 1923, that I will not be responsible for any debts owing from and after this date by my wife, Julia A. Silva.
ALFRED A. SILVA.

REBATE NUMBERS.
97,331, 51,510, 36,742, 74,436, 71,209, 97,762, 41,304, 19,011, 12,904, 10,612, 82,541, 86,415, 97,383, 60,670, 96,889.

S. H. BARBOUR, 3 yrs. ago, legally declared bankrupt, now able to meet obligations, with interest. Address claims to 153 Parkside Drive, Berkeley.

8-10
INSTRUCTION

INSTRUCTION.
One Line, One Month, $3.00

Mrs. Hambleton, adult tutoring; grammar school work; 830 Oak st.

BOOKKEEPING, Gregg and Pitman shorthand; day or evngs.; indiv. inst. Parker-Goddard Secretarial School, 1121 Washington st. L.4000

LANGUAGES Languages, coaching, classes 2383 [illegible] L. 2122.

MARCEL wave and beauty culture taught. Roberts, 71 Bacon bldg.

9—**MUSIC, DANCING, DRAMA**

ADULTS—Children trained for stage

Vocal — Elocution —Piano—Day—eve. classes. BELASCO STUDIOS. 886 Cleveland, cor. Pk. blv. M. 552.

A.A.A.A.—GLINES STUDIO DANCING. Russian ballet, toe, classes for children; stage work, elocution. 1405 1st ave. Merritt 3601.

A.A.—All dances in 3 lessons: Glines private studio. 1405 1st ave. Merritt 3601. Beginners especially.

A. A. MacDonald Johnston school, oldest estab., stage dancing, singing, etc. Ftvl. 4358W or Mer. 1569.

AMER. Cons. Music, piano, violin, voice, saxo., cor., clar., etc. over State theater, 14th and Bdwy. L. 1210.

A—JAZZ PIANO playing, all pop. songs; real jazz time. Christiansen School, 2847 Telegraph. Pd. 1624.

A PIANO JAZZ—Pop. songs immediately. Pupils visited. Oak. 8618.

ACCORDEON teacher, mfr. 1109 7 st.

ACCORDEON dance music. 1109 7th st

BAY CITIES CONS., music, violin, piano, mandolin, guitar, banjo, 'cello, class violin for children. Liniger, 624 Hobart, Lake. 5143.

BERNICE CLAIRE JAHNIGEN—Danc. and stage special. Priv. and class lessons. Phone Oak. 815.

DANCING lessons every eve. Priv. 7 to 10 p. m. Cecile Gardner, 562 15th street.

KORNELIS BERING, solo violinist, graduate Conservatory Amsterdam; teaches violin. Sevcick and Auer methods. Professional coaching. Berkeley 9539W.

MUSIC written for songs. M S S work a specialty; piano inst. O. 3328.

PIANO and violin; best method; pupils visited. Oakland 5136.

PIANO lessons, Mlle. Tighe, Cons. of Paris. 2283 Bdwy. Lakeside 8120.

VOICE—Pure Italian method. Phone Lakeside 7245. 1444 San Pablo.

10 **TRADES TAUGHT**

A—NATIONAL Barber School, learn the trade and be independent; wages paid, tools furn. 417 10th st.

AUTO KNIT machine operation taught. Oak. 9251.

MEN WANTED
to learn auto and tractor engineering. Jobs open; big pay. Special free course, practical work, correct way. Day and night classes. Oakland Auto Schools, 211 12th st. One of the finest and largest auto schools in the states.

SIX months tuition, Polytechnic College of Engineering. Write F. M. Holt, Y. M. C. A.

12-13
HELP WANTED

MALE

Advertising grouped by occupation as shown by first word.
One Line, One Day, 20c.

AUTO washer; permanent; hot water, air and distillate; elevator lifts car for underwashing. Berkeley 9366, Sunday morning.

AUTOMOBILE painter; must be first class man; good wages. Peerless Stage Co., 481 25th st.

ALL ADVTG. for "Trades Taught" appear under that heading following "Educational."

APPRENTICE for auto repairing. 211 12th st.

AUTO washer, 215 14th st., Oakland.

BLOCK AGENCY
205-6 American Bank Bldg.

Auto salesman (2)	Open
Bank clerks (2)	$135-$150
Stenographers (2)	$125 up
Bookkeeper, age 24	$125
Payroll clerk	$125
Burroughs bkkpr. (2), bank	$125
Bkkpr., accts. pay. and receiv.	$125
Typist	$85-$110
Clerical (6) temporary	$5.00 day

BOY TO learn trade. Call at 2820 Telegraph ave., Berkeley.

BOY for factory. $9 per wk. to start. Box M148391, Tribune.

BOY with wheel for all day. Grand Ave. Pharmacy.

COLLECTOR—Experienced man who is familiar with the eastbay section; good salary, rapid advancement to a hard and willing worker who does not object to making necessary calls in evening. Call 373 Blake block, 1121 Washington street.

COMPOSITOR who understands press work; give address and telephone. Box M108665 Tribune.

CARPENTER—Exper. for finish. Apply Teleg. ave., bet. 43d-44th.

FOR "Help Wanted" advs. that require an investment see "Business Opportunities."

I WANT a real man between 25 and 50 to represent an old established firm; one who is aggressive, and will follow instructions. Call 11 a. m., Room 413 Oak. Bank Bldg., La Grange.

SIGN work; car owners to put up our signs; no exp. 1972 San Pablo.

MESSENGERS—Boys over 16 with bicycles. Western Union Telegraph Co.

PRINTER'S apprentice; some knowledge of lockup. Box M129965, Tribune.

SALESMEN—We will employ five men that are willing to work hard to increase their earning power, $50 per week if you meet our requirements. 220 Blake Block.

SALESMEN—Two; $46 weekly made by average man. Experience unnecessary. Permanent. Promotion to capable man. 205 Bacon bldg.

13 — **HELP WANTED — FEMALE.**

Advertising grouped by occupation as shown by first word.

ARTS & CRAFTS AGENCY
302 Tapscott Bldg., 1916 Bdwy

Graduate nurse (country)	$95
Graduate nurse (north)	$100

Office and high class help nurses. 1916 Broadway—Room 302.

AT OAKLAND EMP. L. 820
Good reliable help to register with me 1225 Broadway, room 3.

ASSIST with housework and care of children; reliable woman; $40. B. 7585-J.

BLOCK AGENCY
205-6 American Bank Bldg.

Secretary, stenographer (3)	$125
Stenographer, legal (2)	$125
Bookkeeper-stenographer	Open
Hollerin key punch opr. (4)	$90-$100
Stenographer (3)	$100
Speed typist, age 22-24, single	$100
Comptometer, typist	$85-$100
Dictaphonist	$90-$100

BERKELEY EMPLOYMENT AGCY., 3196 Adeline, Humboldt 341; general domestics, $50-85; woman with child (country), $35.

CLERICAL—A young lady for office work, one who can type, write a good hand; good opportunity for advancement to person who will attend to business; state references, experience. Apply Box M 65970, Tribune.

CHAMBERMAID, middle aged couple preferred; housekeeping room and compensation. 524 13th st.

CHAMBERMAID—Experienced; easy hours, good pay. Apply House keeper, Key Route Inn.

CAPITALIZE your spare time; dignified work that will net $1.25 to $1.75 per hr. Rm. 305 Sutter Hotel.

CARE of hskpg apts.; exchange for apt.; 2 to 5 Tues. 528 E. 11th st.

EXCHANGE light services for room and board. 843 Mandana.

GROCERY CLERK—Girl for groceteria; experienced preferred. Apply Pon Honor, 416 3d st.

If you see it in The TRIBUNE tell them so.

13 — **HELP WANTED — FEMALE**
Continued

GOOD POSITIONS
ARE OPEN TO
YOUNG WOMEN
17 YRS. OF AGE AND OVER.

EXPERIENCE NOT NECESSARY.
APPLY 8:30 A. M. to 5 P. M.
1519 FRANKLIN ST., 4TH FLOOR.
THE PACIFIC TELEPHONE AND TELEGRAPH COMPANY.

HSWK., gen., in small family, capable woman who will appreciate comfortable rm. with bath, $50. 744 Arimo ave. Oak. 8572.

HOUSEKEEPER, competent woman cook and downstairs work. 2949 Summit st., cor. Orchard. Call 8 to 12.

HELP in store; girl; must be steady. 603 Clay st., cor. 6th, A B C Malt Company

HSWK., white, small family, home nights. 5494 College ave., Apt. 3.

HOUSEWORK, young girl to assist. Phone Pied. 9241W.

HOUSEWORK—Children; 2 weeks at a time. Pied. 8211J.

HOUSEWORK—Girl to assist; good house. Oakland 3822.

MAID for general housework; first floor, one bath and hall; $65 mo. Phone Lakeside 2538 or Call 861 Lerida ave. Take "E" Lakeshore car. Call mornings or evenings.

OPERATORS, experienced in children's rompers and ladies' house dresses. Apply 5688 San Pablo avenue.

PRESSER, experienced, fancy. Cardinet Clng. & Dyeing Wks., 1691 Chestnut st., Alameda.

14—**HELP WNTD—MALE-FEMALE**

Cherry Pickers and Packers
Season starting at once. For particulars write B. H. Bancroft,
EARL FRUIT CO.
Cordelia, Calif.

15—**AGENTS-SALESMEN WANTED**

AGENTS—Any one can sell PROMO; every auto owner listen when you talk PROMO. 465 21st st.

FORD salesmen. Nelson N. Scotchler Co., 2349 Shattuck, Berk.

Soliciting Salesmen And Saleswomen
We offer exceptional opportunity for ambitious men and women of good appearance to solicit for real estate prospects under an experienced crew manager. We sell first-class properties at low prices and on easy terms. We guarantee protection on prospects and assist in closing deals, furnishing autos. If you are energetic and will strictly follow our instructions, you are bound to succeed under our system of selling real estate. See A. H. Ilohan, sales manager, 8:30 a. m., or between 7 and 8 p. m.
MYRAN BROTHERS,
Tapscott Bld., 19th and Broadway, Oakland, Calif.

SALESMEN—We want experienced subdivision salesmen, or anyone who can sell, to accompany first-class crew manager to Sacramento Valley to sell Myran Brothers' properties. Lots of buyers. Properties well located and sold at low price and on easy terms. Big commission, superior office cooperation and publicity. Start at once. See A. H. Ilohan, sales manager, or H. G. Edwards.
MYRAN BROTHERS,
Tapscott Bldg., 19th and Broadway, Oakland, Calif.

SALESMEN
To salesmen who are capable of earning $500 per month we can offer the opportunity of a lifetime. A hustler will appreciate what we are doing and will be anxious to join the livest selling organization on the coast. We have 2 or 3 openings we need men for right now. Call in person between 9 and 12. Westgate Metal Products Co., 12th st. and 47th ave., Oakland.

SALESMEN, ATTENTION!—MARRIED MEN—We have openings for two men who are anxious to learn salesmanship; also openings for two experienced salesmen; a national concern, good earnings, permanent, splendid opportunity for advancement. Apply 204 American Bk. Bldg., Oakland.

SALESMAN—Can you build a business on a nationally advertised, guaranteed product? 20% commission. Investigate. 102-3 Dalger bldg. Oak. 9170.

SALESMAN—Men and women, all or part time, to sell life and accident insurance for Occidental Life Ins. Co.; big comms. Thos. Traynor, 391 Oakland Bank bldg.

SALESMEN—Are you getting the commission due you for your efforts? Want 4 high-grade security salesmen or women. Phone for appointment, Pied. 2069.

SALESMAN—Can use four more good men; salary and commission. Apply 3 to 5. 408 14th st.

SALESMAN—Live Ford salesman wanted. Box M 130383 Tribune.

16 **EMPLOYMENT OFFICES.**

AT OAKLAND EMP. L. 820
Miss E. C. McHenry,
13th at Broadway—Over Owl
Good reliable help. Room 3

Chinese Oriental help; hse. clean. 541 Webster st. Oak. 6123

JAP. EMP. House cleaning. 805 Franklin. Oak. 5522.

PEOPLE'S AGCY., O. 4405
Hotel and first help 419 15th

WE CAN supply you with experienced secretaries, stenographers, typists, bookkeepers, comptometer, telephone and adding machine operators, billers, clerical workers and all other office help within a moment's notice and without charge to employer or employee. Phone us, Oakland 781.
STATE EMPLOYMENT BUREAU
10th and Franklin Sts.,
Oakland, Calif.

17-18
SITUATIONS

17 **WANTED—MALE**
Rate 35c a line a week.

ANYTHING—Young man wishes to be situated, part or all day. Have auto if needed. Phone Mer. 3693.

ACCOUNTANT desires part time position keeping small sets of books at home. Box S24588, Tribune.

ANYTHING—Reliable man, factory work, cooking, any work. Pied. 1402J.

COOK—Chinese, first-class, wishes position in the Bay Cities. 737 Grant ave., San Francisco. Phone Douglas 7226.

CHINESE SCHOOL BOY wants a position in a small family. Write to K. H. Chan, 2600 Etna st., Berkeley, Calif.

COOK, competent Chinese cook for family. Write Box M129927, Tribune.

COOK; Japanese, experienced, wants position in private family. Alameda [illegible]

CANDY maker, experienced, wishes position. Box M103499, Tribune.

CARPENTERS see Building Trades.

ELEVATOR job in hotel; night or day, by tidy married man. Chas. Stewart, Lakeside 3666.

GARDENER—Advertise under "Gardeners," following "For the Home" (7H) on first Want Ad page.

17—**SITUATIONS WANTED—MALE**
Continued.

or "Situations Wanted, Female."

MEAT cutter, experienced. Box M148099, Tribune.

MACHINIST—Exp. lathe, planer, vise, floor, ice machines, boilers, pumps. Good engineer. All repairs. Would like steady position. Box M110331, Tribune.

PART TIME, high school senior wishes job after school and on Saturdays. Box M129951, Tribune.

PORTER, janitor, gen. or car washer, by experienced man. Phone Fruitvale 2351 W.

PAINTERS, ETC.—"See Building Trades."

SALESMAN of ability and initiative; gentleman; experienced; energetic; hustler; business getter; 100% producer; good closer; wants connection with old, reputable concern, representing staple merchandise, as in present employment is no chance for advancement; excellent city reference; have car. Address Box M 148166, Tribune.

SCHOOL boy wishes to work for board and room. Call evenings, 2404 Telegraph, apt 1. Oak. 5484.

TIRE MAN, aged 26; had 8 years' experience in tire repairing and selling; capable of running tire shop. Ed. P. Linne, 827 Milton, Oakland.

TRUCK driver, good, wants perm. work. Knows Oak., Ala., Berk. Handle any car. Ftvle. 3076J.

RETURNED SOLDIERS.

ANYTHING—Ex-service man wants work with use of his own truck or any other work will do. Merritt 3639 or Merritt 1222.

DRIVER—A. E. F. soldier wishes position. Can drive any make car or truck and do minor repairs. Box M148245, Tribune.

EX-SERVICE man, married, wants care of small pigeon or chicken ranch; A1 references. Address Box M128665, Tribune.

ELECTRICAL helper and house wirer; young married man desires position; some experience Phone Pied. 7589W.

18—**SITUATIONS WNTD.—FEMALE**

ANYTHING—Reliable woman wants 2 or 3 hours work mornings or day work. Box M102004, Tribune.

A WOMAN wants day work. If not, wish to go away for summer. Phone Piedmont 1408-J.

BOOKKEEPER—First-class would like small set of books to keep in spare time. Phone Piedmont 7604J.

CARE of children or light housework by reliable young woman from 9 to 3 or 11 to 5 p. m.; no Sunday. Tel. Pied. 4155W.

CASHIER for picture house or candy store and clerking for evenings by exper. young woman. Box B13560. Tribune.

COOKING — Good cook with restaurant and boarding house experience. Phone Merritt 4563, 710 East 14th st.

COOKING and downstairs work wanted by capable experienced Swedish woman; wages $70. Oakland 3353.

CARE OF children, or ironing, hour or day, 40c per hr; reliable woman. Berk. 5112W.

CANDY saleslady, experienced with local references, wishes steady employment. Call Piedmont 6958W.

COOKING—Housework or assist; by a competent woman; $15 to $20 a month. Box M10871, Tribune.

COOK and downstairs work; few hours daily; neat colored woman; home nights. Lake. 6087.

COOK (good), wishes position in city or country, stay on premises. Lake 2058.

CHAMBERMAID work or few hrs. a. m. 9 to 4 housework; no Sunday work; $10 car fare. O. 3564.

COOKING, light housework. Japanese woman. Ph. Oak. 5195.

CLERK—Experienced in a grocery store. Call Lakeside 1557.

CARE of children part day or eve., by reliable lady. Oak. 6409.

CHAMBERMAID, experienced, with ref. Pied. 213W.

CARE of children; expert care day, night or week-ends. Mer. 4258.

DAY work, ironing, by neat American woman; also care of children by day or hour. Lakeside 2820.

DAY work, house work, washing, ironing, by Japanese woman, by day or hour. Lakeside 3838.

DAY or hour work waiting on table and cooking. Best of references. Phone Pied. 1077-W.

DAY work—Lady wishes work by day or hour. Phone Oak. 3857, apt. 10.

DAY WORK—Exp. colored lady wishes work for morning or all day. Phone Pied. 3185M.

DAY WORK — Colored woman wants washing, ironing or housecleaning. Phone Lakeside 2707.

DAY WORK—Colored girl wants work by day or hour except Sunday. Pied. 5341J.

DAY work wanted, Japanese, washing, ironing and housework. Call after 6. Oak. 8058.

DAY WORK, young woman for day work. Gives satisfaction. Oak. 4919. Call before 8 or after 4:30.

DAY work—½ day by colored woman, 50c an hour, car fare. Phone Pied. 909-J.

DAY WORK—Colored woman wants work by day or hour; good refs. Oak. 4209.

DAY WORK—Half day or by hr., by capable colored lady. Lake. 2660.

DRESSMAKERS—See "Dressmaking Millinery."

DAY work—Call before 7 a. m. or after 5 p. m. Piedmont 1634 J.

HOUSEWORK, from 3 p. m. until 8:30. Will prepare dinner, $8 a week and carfare. Box M129602, Tribune.

HOUSEKEEPER—Reliable woman; position to take charge of home for elderly couple or for widower; no objection to country. Mrs. S., 2141 Berkeley way, Berkeley.

HOUSEKEEPER, where husband's board and room will be considered as part pay, husband employed. Box M-148142, Tribune.

HOUSEWORK—By young white woman; no washing; home nights. Oak. 3857.

HOUSEWORK in adult family, woman middle aged; good plain cook and laundress; refs. 920 Grove st.

HOUSEWORK; steady work from 9 to 1 or 2. Pied. 213W.

HOUSEWORK, half day or by hour, or laundry. Phone Lakeside 1226.

HOUSEWORK, assist with cooking. Colored. Lakeside 5131.

KITCHEN helper; woman experienced in restaurant work; no cooking; city or county. Lake 3550.

LAUNDRESS; American lady will do laundry at your home, by hour. Pied. 9381W.

LAUNDRESS—By colored woman, wants day work; good laundress; reference. Ph. Lakeside 3149.

LAUNDRESS, experienced young white woman, wants work; fine ironing. Oak. 7948.

LAUNDRESS, good, wants work by the day washing, ironing or cleaning. Pied. 4268 J.

LAUNDRY WORK—Exper. colored laundress; references. Lake. 2191.

LAUNDRESS [illegible] work by the day. Lakeside 7333.

MANAGER, lady with experience, wishes position managing apartment house. Ph. Fruitvale 8540J.

MORNING work, reliable colored woman; no Sunday work. Oakland 4473.

MANAGEMENT of small apt. or rooming house by married woman. Mer. 1691.

18—SITUATIONS, WNTD.—FEMALE
Continued

MANAGEMENT of 1st class apt. house; hskpr., yrs. exper., desires position. Box M129578, Tribune.

MORNING work, references. Oakland 2872.

NURSE—[illegible] care for invalid or elderly person; willing to assist other light work. Berkeley 4468J.

NURSE — Experienced, practical; housekeeper; must go home nights. 3749 Brookdale ave. Fruit. 403.

NURSE or companion to a convalescent, will go to country. Phone Pied. 7018M.

NURSE, practical, wants work by day. 50c per hour. 2111 Seminary ave. Elm. 1980.

NURSE—Practical, with reference, wants work maternity case only. Phone Elm. 252.

NURSING—Maternity special; children cared for day time. Merritt 1146.

NURSE—Experienced infants nurse desires position; phone B. 3783J.

NURSE; practical; special confinement. Mer. 4258.

NURSE—Practical, competent; convalescent cases. Lakeside 7582.

NURSE, practical, experienced, wants situation. Phone Ftv. 4207J

OFFICE NURSE, expr.; can devote two hours a day to doctor's accounts and correspondence. Box M119183, Tribune.

STENOGRAPHER—Good education, capable letter writer; several yrs. exp., but out of practice. Small salary. Lakeside 2051.

SEWING and dressmaking in workroom; to learn steady work. Box M130411, Tribune.

WASHING and ironing by day by competent woman; 1st class work guaranteed. Ok. 7346.

WASHING or cleaning, 35c an hour. Wed. Thurs., Fri. Merritt 5551.

19 EXPRESS—STOR

BISHOP & WITT—Moving, storage, shipping. 3624 Grove. Hum. 185.

CAREFUL mover, $2 per hr. Phone Lakeside 1150. 1424 Grove st

20 APARTMENTS

One Line. One Month, $3.00
Advertising grouped by location as shown by first word

AAA— VACANT
3-room unfurnished; steam heat, garbage, etc.; N.W. cor. Van Buren and Perkins st.; Adams Point dist. Oak. 4652 or Oak. 9257. Garage in conjunction.

ATHENS APTS.
New, modern; steam heat, hot and cold water; private social room; full laundry; 3 rms. $50 and up. 2 rms. $35 and up. 1819 Park blvd.

ALEXANDRIA APTS.
Beautifully located on shores of Lake Merritt; 3-4 rms. unfurn.; best and latest features; 1906 Jackson st.

ALICE ST., 1514—Sunny 3 and 4-rm., completely furnished apts. with sleeping porch, steam heat, hot water, janitor service; $45 and up.

ARNO
833 15th st., nr. Key, S. P., Taft's; 3-rooms, unfurnished.

ALA. "Bay Shore"; 2148½ Clinton—3 furn. rms., $37; gar.; adults. Ala. 335W.

AA—Why pay $60-$75 for an apt. when you can get nice sunny 3-rm. apts. for $45-$50. Lake. 5229.

AVALON, 40, unf., just finished, garages, very reas. 335 42nd st., off Broadway, nr. K. R., Tech. M. 2365.

ABERDEEN APTS., 1415 Grove—3 rms., nicely furn.; bath, heat. O. 4624.

ALICE ST., 1529—Furn. apts., 1 rm., ktch., sunny, h. w.; also single rm. Lake. 7701.

ALA., 1330 Santa Clara Ave.—4-rm. fur. apt.; 4 or 6 mos. Ala. 4032W.

AIRY APTS.—Furn. 3-r., b., s. porch, $30. 123 Olive av. Take B car.

ALA., 1331 Weber—4-r. fur. mod.; nr. S. P. sta., cars, beaches; reas.

ALICE, 1521—1 and 2 rooms, with kitchen, gas, elect. Lakeside 6657.

ALCANE APTS., 1036 60th st.—2, 3 nicely fur. rms.; gar., piano if des.

ANNABELL, 686 24th st.—2-3-room furn. apt.; h. w., st. heat. Oak. 3674

AMERICAN APT.—2 and 3 rooms, bath, steam heat. 1628 San Pablo.

BLACKSTONE APTS.
Central location, stately new building, ultra modern, attractive gardens. 4 and 5 sunny rooms, bet. Bdwy and Teleg., 360 29th st.

Beautiful 4-Room Apt.
Mod., near Key and S. P., inc. garb., water and garage, $50. App. 1516 10th ave.

BERK., 3140 Ellis st., large front room and kitchenette, furnished. Pied. 5936.

BERK., 2327 Prince—Sunny, corner apt.; steam heat. B. 4296J; evenings Berkeley 6133.

BERK.—Beautiful apt., 4 large rms. and gar., $65. Box B13964, Trib.

BERKELEY, 2122 Dwight way, mod. 2-rm. apts. $15.

BERKELEY, 2235 Durant—Fur. apt., 3 rooms; bath; $35; adults.

BENTON, 1627 Market—Furnished 2 and 3-room apts.

CLARK ST., 3919, near 40th and Telegraph—New 4-room apartment, built-in features, hardwood floors, gas range, linoleum, water heater, wall bed; rent reasonable; garages.

CLAREMONT APT., 5844 COLLEGE Spacious 1 4-rm. apt., 2 wall b[illegible]d dressers, vent. closets, linen chest, lns, h. w., nr. S. F. transp. Could be used for a business. No obj. to child. Five minutes cars.

COLLEGE AVE., 5835—New building; attractive 2 and 3-rm. unfur. apts.; steam heat; $42.50 to $57.50. Ready May 1. Lakeside 3322.

COLONIAL Apts., 438 Staten nr. [illegible] porch, modern, heat, hot water, $70. Piedmont 5918.

CASA DELLA APTS., 704 14TH ST., CLOSE IN, 2 AND 3-RM. FURN. APTS.; 2 WALL BEDS.

CASA ROSA—3-room apt., beautifully furnished; heat, hot water, phone. 1421 Market. Oak. 4164.

CASA MADERA, 684 16th st.—Modern furn. apt. Oak. 8667.

COLLEGE AVE., 5494, Rockridge dist.; 2-rm. apt.; furn. Pied. 505.

CALIFORNIA APTS., 19th and Bdwy. Comp. fur. 2-3 rs., by wk. or mo.

CORELIA APTS., 118 12th st.—2-rm., furnished; clean and reasonable.

EXCELSIOR AVE., near Park blvd., 2 rms., furnished; garage; $40 mo.

CHAS. F. BROWN
1707 Broadway—Oak. 925.

E. 14 ST., 2119—Sun. nicely furn. 2 and 3-rm. apts.; private bath, $25 and $30; on cars, K. R., S. P.

E. 15TH ST., 1306—3-r. newly furn. apt.

EMERALD—$35; sun. 3-rm. unfu.; 3 w. beds; nr. K. R. 547 43st st.

E. 16, 448—1 and 2 rm. & k. M. 5574.

FIRST AVENUE
Facing Lake Merritt, a brand new building; have 3-3 room apartments to rent unfurnished. Unusually attractive; rents $60 and $65.
ASK WM. McANULTY.
WICKHAM HAVENS, INC.
1500 Franklin st. Oak. 1750

FRANKLIN, 1976—Mod. front sunny 3-rm. unfurn.; 2 dress. rms., 2 wall beds, h. and h. w.; $52.50; nr. trans. walking distance.

20 APARTMENTS TO LET.
Continued

FOREST APTS.
Cor. 40th and Telegraph ave.; just completed; ultra modern 2, 3 and 4-rm. unfurn. apts.; steam heat, hot and cold water; every convenience; [illegible] large, sunny rms.; K. R. and Teleg. cars.
KEY REALTY CO. PIED. 3034

FAIRMONT, 201 Orange st., ph. O. 8137—Beautiful fur. front 4-rm. apt., heat, water and garage.

FURN. sunny 4-room apt., bath; close-in; nr. K. R.; $35. Oak. 8359.

FRUITVALE AVE., 1936—Large 3-rm. sunny upper apt. Ftv. 1447W.

GRAND AVE., 353—Unfurn. 3-room apt.; heat, hot water; overlooking park; Key Route; adults.

HEAD of Lake [illegible] wall beds, gum finish; garage, $50. Phone Fruit. 4816-J evenings; Fruit. 2674 days.

HOTEL ST. MARK—A large family room, 2 beds; suitable for 3 or 4 persons; bath; special monthly rate.

HILLCREST APTS., 461 Lagunitas Ave.—Beau. sunny 3-r. apt.; Lake dist. For appointment call O. 8757.

HERRICK APTS., 698 66th st., near Tel.—Sun. mod. 3-rm. apt.; near S. P. and K. R. local. Pied. 6117J.

HARRISON—14th and Harrison; comp. furn. 2 and 3-rm. apts.; steam, hot water, phone, linen.

HUNTINGTON, 1605 Clay, 3-rm. fur. apt.; elev., heat, phone; downtown

HARVARD APT., 542 25th st. Mod. 2 and 3 rms.; st. heat; h. w.; reas.

IDEAL APTS., 507 21st; 2-3; nr. lake

KELLY apts. just comp., Croxton ave. cor. Brdwy. and Pied. ave. Finest 2 and 3-rm. apts. in Oakland. Rent reasonable.

KENWOOD APTS.—Furn. and unf. apts. steam heat, hot water, elevator and janitor service; convenient location; very desirable. Lakeside 191.

LA GRANDE APTS., 402 Grand av.; 4-rm. unfur. front apt.; newly decorated in French gray; steam heat, jan. serv.; $80 mo. Lake. 3765.

LAKESHORE BLVD., 458—Vac. May 15th. beau. 4-rm. apt., fac. Lake. liv. rm. 15x27, sun deck, sleep. porch.

LAGUNA Apts., 240 Lakeshore blvd., overlooking lake, 3 room unfurnished apt. Close to all transportation. Merritt 4629.

LAKEHOLM APT., 2929 Broadway—Furn. apartments two rooms and sleeping porch. Ph. Lake. 2312.

LAKE DIST., 2341 Waverly st—3-rm. apt.-flat, unfur.; bkfst. nk., sun rm., shower. Lakeside 4068.

La ROSA, 817 55, nr. Grove, Key sta. 3 rm. furn. apt. flat, sep. ent.

LAKESHORE, 850—Front 3-rm. apt. Heat, hot water. Oak. 7627.

MOST artistic 3 and 4-rm. apts. in Berk. just completed; furnished or unfurnished; beaut. finished; every conv.; close to S. P., Key and local cars. Berk. 9264.

MURIEL COURT APTS., College and Alcatraz—New, mod. com. furn. 3-rm. apt.; also 3-rm unfur. Pied. 3120-W.

MONICA, 825 Fallon, Lake district; new management, modern, 2 rms. $30 to $35.

MAYROSE, cor. 41st and Teleg.—Sun. 3 and 4 rs. unf., newly renov., hdw. flrs., range, lin. Pied. 3313W

MADISON ST., 805—Furn. 2-rm. apt.; opp. park; garage; close in.

MILLER APTS., 844 13th—Furn. 2-rm., st. heat, hot water, phone.

MOVING?—See "Express-Stor" Class 19, just ahead of "Apts. to Let."

MANILA AVE., 550—New 4-room apt.; garage. Piedmont 8584J.

MERRIMAC ST., 546 — 3 or 4 rms. furn. apt.; 2 or 3 adults.

MOSS, 22—Sun. clean unfurn. 2-rm. apt., wall bd., gar., Oak ave car.

MELEDA APTS., 1544 Madison, fur., mod.

MANDANA, 486—4-6 rs.; new. C car.

NEW APTS., w. bed, hdwd. flrs.; private entrance. Fruit. 2896W.

NEW 3 rm. apt., nr. K. R. P. 3617J.

OAKDALE—2 and 3 rooms furn. 547 24th st. Lake. 2670.

PALM TERRACE APTS.
2106 9th aev.; furn. 5 rms.; hrdwd. floors; 2 wall beds; summer rates. Mer. 349.

PALACE APARTMENTS
Furn. and unfurn. 2, 3, 4-rm. apts., rates reduced. 1560 Alice. L. 2384.

PERKINS APTS.
5-rm. sun., unf. apt.; 1st class serv.; filtered water. 437 Perkins. L. 2022

PRINCE ST., 1841—3 and 4 r. sunny cor. up. apts.; some furn.; water, elec.; $40 ea. K. M. Ross. B. 4657.

PARK VIEW, Madison at 9th — Strictly clean mod. 2-rm. apts.

ROBINS APARTMENTS
corner 38th and Teleg. ave.—Brand new, 3 rms., hdwd. floors, 2 wall beds, gas ranges, heaters; garages; nr. cars and trains. See manager, premises; $45 and $50.

REDUCED RENTALS
Apts. to rent.
LEWIS & MITCHELL, Inc.
412 15th st. Phone Lake. 860.

ROYAL APTS., 1623 10th ave. Strictly modern, 3-rm., bath, unfurn. Hdwd. fls.; range, lin. Merr. 1564.

ROCKRIDGE dist., 2-room, unfurn. apt., $30 incl. stm. heat, h. water, lights. 5530 College ave. P. 3295J.

ROSLYN APTS., [illegible]-Telegraph av. 2 and 3-room furnished apts.

RAYMOND APTS. 1461 Alice—Furn. [illegible]

STUDIO COURT APTS.
457 40th st.; modern, sunny, attract. 3-rm. apt., $40; Key Route and Teleg. ave. cars. Pied. 3034.

SUNMORE APTS., 1501 Brush; 2 lge. furn. sunny rms. centrally located

THE FAIRMOUNT
Recognized by all as the [illegible] elegant view of lake and hills.
2, 3, 4 & 4, with enclosed porch; $65 to $125, including fireproof garage, storage, laundry, showers, steam heat, service, tennis court, ball rm., kitchen and smoker attached. Lobby each floor. Breakfast nooks; roof garden.
"E" car or Key Route to junction, Mandana and Lakeshore. No. 510 Mandana (formerly Cottage). Edwin C. Graff, owner and builder.

THE VIRGINIA, cor. Warfield and Mandana—New 4-rm. apt., separate entrance, kitchen furn.; gar.; view of lake; con. train and cars.

TERRACE, 4223, nr. 42d-Bdwy.—4-rm. apt., unfurn., modern, sunny; near K. R.; reasonable.

TELEGRAPH, 3618
Fine 2-room fur. apt.; private hall, bath, phone, sunny. Reasonable to couple.

TELEGRAPH AVE., 2308, Evans Apts.—2 rms. and bath, beautifully furn.

VENDOME, 1434 Jackson—Nicely furn. 3-rm. and unfurn. 4 rm.

WHITAKER ARMS
Furn. or unfurn., new mod. 2, 4 and 5-rm. cor. apts., kitchen cab., shower, lot of heat, hot water, gar. and storerooms; close to U. C. and trans. 2525 Benvenue. Berk. 2122.

WEBSTER ST., 1855—Exceptional [illegible] modern, first-class order, sunny; steam heat; few minutes walk to business center and S. F. trains.

Say you saw it in The TRIBUNE

20 APARTMENTS TO LET.
Continued.

WALKER AVE., 717—Lake Dist.—
Furn., unfurn., 3-rm. apt. flat

WAYNE APTS., 3720 Telegraph ave., 3 room apt., modern. Steam heat [illegible] unfurn.; heat, phone; close-in.

WALSWORTH, 423—4 and 2-rm. fur. apt. Lakes. 4528. Near Pearl st.

8TH AV., 1017—2-r., fur. Mer. 4984.

8TH AVE., 2340—New modern 3 apt. unfurn. Best for price.

10TH AVE., 1136—Furn. 2 rms., private bath; wall bed; all con.

11TH ST., 77, Oakland—Mod. 4-rm. apartment.

14TH ST., 727—Hotel district, nicely furnished apartment, living rm. with wall bed kitchen, bedrm. and bath, hardwood floors, rent reasonable. Phone Lakeside 91 for appointment.

17TH ST., 684—Sunny 2 and 3 unfurnished rms., hardwood floors, stove, water heater and linoleum, new fixtures, paint and paper; very reasonable rent. Phone Lake. 91.

25TH AVE., 2551—Bung.-apt., 2 rms., kitchenette, bath, laundry, fruit, flow.; desir.; adults; $25. H car.

25TH ST., 709—3-r. unf. nr. S. P. and K. R.

31ST ST., 628, corner Grove—Unfurn. 3-room apt., sunny; adults. Merritt 5416.

32ND ST., 553—2 rms., kitch., fur.

36TH ST., 617—Mod. 3-room apt.; 2 wall beds, hdwd. floors, gas range. Phone Piedmont 5881W.

35TH ST., 711, nr. Grove—Fur. 2-rm. apt., private bath; gar. Pied. 972.

37TH ST., 422—Elegant 3-room unfurnished apt., all built-in features; garages.

62ND ST., 656—Nicely furn. front sunny 2 3-rm.; $26-$32; near Shattuck S. F. trains; lights included.

2 ROOMS, kit., and bath, sunny, $25. Pied. [illegible] mornings.

20A—APARTMENTS WANTED

BERK.—2 or 3-rm. furn. apt. desired; must be close to campus; garage pref.; state size, price and location. Box M125837, Tribune.

YOU have a vacancy. Call Lakeside 6000 before 9 a. m. The Tribune will send some one to help you prepare your advertising.

21 HOTELS

HARRISON 14th and Harrison Modern: all outside rms.; dining room; rates $1.50 up

HOTEL ST. CHARLES, 429 13th st. 75c day. up; $3.50 week, up; hot water.

HOTEL WALDORF reas. rates 1411 Bdwy

OVERLAND Clean, sunny rms. 50c day up. $2 wk. up; hot wat.; free baths. 163 Bdwy.

TEMPLE HOTEL, 269 12th st.—Newly furn.; $1 day up, $4.50 wk. up.

[illegible] Modern; 75c day up; $3.50 wk. up.

WEBSTER, house 5th and Webster; rms. by day, 35c up to $1.75 wk.

22 FURNISHED RMS.

Rate 35c a line a week.

ALAMEDA, 666 Haight ave.—Clean, light front room, near locals and beaches, middle aged man preferred, breakfast if desired. Phone Ala. 3417J.

ALAMEDA—A quiet sunny room for teacher or lady employed; refs. required. Box S24922, Tribune.

ATTR. RM. for lady; st. ht., h. w., bath, ph., conv.; home priv.; piano; $15; close-in. Merritt 3876, eves.

ALICE ST., nr. Oakland Hotel; sunny steam heated rm., hot water, in apt house. Oak. 8622.

ALAMEDA, 1151 Regent St., sunny front rm. All conv. Close to cars.

ATTRACTIVE room, adjoining bath, nr. 42nd and Tel. Pd. [illegible]J

A COMFORTABLE sunny room in private family. Phone Mer. 5646.

ALICE, 1441—Large, front, sunny room; gents. Garage.

ALA., 1265 Park St.—Sunny fur. rms. nr. all cars and trains.

ALAMEDA—1134½ Park st. Large slp. rms.; suit. 2 or 4; rent reas.

ALA., 1236 Park st.—2 rms. suit [illegible]

A CLEAN, sunny rm., nicely furn., priv. home; walk. dist. Lake. 6357.

BEAUTIFUL rm. with fireplace, con. bath, gar., in priv. home, for bus. woman. Housekeeping priv. and privacy. Oak. 2221.

BRDWY. 2867—Clean, airy furn. room, $3.50 week.

BROADWAY, 622—Two furnished rooms, suitable for two men.

E. 16TH ST., 2126—Nicely furn. room, twin beds, gentlemen, near cars, breakfast if desired. Ftvl. 4273J.

E. 12TH ST., 254—Desir. rm. for 1 or 2 gentlemen, hot water, ph., 1 blk. K. R., 10 min. wlk. Bwy. Lake dist. Reas.

E. 15TH ST., 718—Furnished room for rent in priate home.

E. 18TH ST., 811, rooms with or without garage. Ph. Mer. 2651.

FUR. rm., new home, 31, Woodruff and Hopkins, C. S. pref. Mrs. Adkisson, wk. days, Oak. 7686 from 9 to 5.

GROVE ST., 3815—Sunny front room, $3 wk. Piedmont 2152W.

GROVE ST., 3911, for one or two sunny rooms. Oak. 1520.

HARRISON ST., [illegible] room, $2.50 week; bath, phone.

HARRISON ST., [illegible]—Beautiful room, priv. home; [illegible]

OAKLAND AVE., 559—Large, sunny room; fireplace; home priv.; close in. Oakland 5521.

WEBSTER ST., 2550—Large front room, modern; run. water, walk. dist., light hskpg. if des. Oak. 5[illegible]

MOVING?—See 'Express-Stor' Class 19, just ahead of "Apts. to Let."

PIEDMONT AVE., 3389 — Clean, cozy rm. on Piedmont car line; phone, elec., hot water, $3.50 for 1, [illegible]

PIEDMONT AVE., 4289 — Sunny, front furn. rm., ph.; nr. W. R.

ROOM with adjoining bath; private home; close in; rent $15. Oak. 4171.

SUMMIT ST., 2935, bet. Webster and Teleg.—Sunny clean room; well furnished, quiet neighborhood, close to cars.

SAN PABLO, 1628—Pleasant rms.; bath, steam heat; also single rm.

SAN PABLO, 5869—Nicely furn. front room, near S. P. Reas.

SAN PABLO AVE., 2145 — Rooms, board, in private family.

TERRACE ST., 4117—2 hskpg. rms., furn. or unf. Take 6 car nr. 41st.

WEBSTER, 1930—Small room; elect. ht. & cd. water; phone; suit. man; $12 mo.

9TH AVE., 2241—Sleeping rm. for bus. man or woman, $3. M. 3282.

10TH ST., 178—Front room, nicely furnished; running water.

10TH ST., 584—Sunny rooms; hot water; free baths; $2.50 up.

11TH ST., 663—Attractively furnished room, private bath, suitable for business couple, near all transportation. Phone Oak. 6482.

11TH ST., 171—Clean, cozy, central, furn. front room. Call evenings.

11TH ST., 169—Pleasant room, with or without board; gentlemen.

11TH AV., 1511—Rm. with bath, nr. all trains. Reas.

12TH ST., 917—Nicely furn. fr. rms.

12TH ST., 966—Large front rm.; 1 or 2 gents; ph., bath, gar., nr. K. R.

13TH ST., 207—One large comfortable room with gas radiator,

22—FURNISHED ROOMS TO LET.
Continued.

14TH ST., 704—Modern sunny; h. w., ph., bath, close in. Ph. Oak. 6802, apt. 16.

14TH ST., 908—Sunny front rm., all modern; home privileges.

[illegible] rm. and kitch.; clean; adults.

15TH ST., 416—Light, clean rooms, hot and cold water. Lake. 4552.

18TH ST., 540—Furnished front rm.; bath, phone, elec.; private fam.

18TH ST., 641—Furn. rms., newly renovated, $3.50 wk. up; close in.

19TH ST., 541—Nicely furn. sunny fr. rm. & side rm.; h., c. w., ph.

21ST ST., 539—2 beautifully furn. rooms for gentlemen near Y. M. C. A., reas.

24TH ST., 538—Front room; hot cold water, heat; ph., walking distance.

25TH ST., 532—1 newly furnished room, mod., sunny home; bus. woman.

25TH ST., 528—Furn. rm. for gentle- 3 rms., brk. rm., hdw. flrs.; gar. Move

32D ST., 565—Front rm. with bath; mod. home; bet. Grove and Telegraph, S. F. trans., $12 mo.

37TH AV., 1218, nr. E. 14th—Large furn. rm.; run. water, stove; reas.

40TH AVE., 1561—Clean, sunny furn. room; nr. cars and S. P.; $15 mo.

39TH AVE., 2169—Front bedroom, bath; nr. car and local. Ftv. 823R.

59TH ST., 875—Near trains, nr. high school.

22A — FURNISHED ROOMS WNTD.

BY business man; in priv. res., gar. Box M129378, Tribune.

YOUNG lady desires room in priv. family, close in pref. Box M110147, Tribune.

YOU have a vacancy. Is it advertised? Why not? 2 lines, 7 days, cost 70c in the Tribune.

23—UNFURNISHED RMS. TO LET

ALA., 1109 Santa Clara—4 rms., newly renov., $20. Ala. 613W.

FILBERT ST., 1211—2 or 3 rms. reas. Also furn. s. p. rm., $2.25 wk. Local and city cars, close in. Lake. 6491.

24 HOUSEKEEPING

Rate 35c a line a week.

ALAMEDA, 1542 6TH ST.—3-rm. mod.; has sep. bath, toilet, front and rear ent. hdwd. flr., klt. furn. Only $25, water free, to right party. Owner. Pied. 507.

ALAMEDA, 1418 8TH ST.—2 furn. hkpg. rms. with gas and coal stove; garage and phone.

ALAMEDA, 2216 SANTA CLARA—2 rms.; fine location; garage if desired. Phone Ala. 1224J.

ALA. 1331 Weber st. 2-r. lower, furn., bath, renovated; near S. P. sta., cars, Neptune beaches; reas.

ALA., 834 Santa Clara, nr. 9 st.—4 hskpg. rms. Ala. [illegible]

ALA., 2258 San Jose—3 unfur. upper rms., $25. Ala. 2149J.

ALA., [illegible] Park ave.—Sunny 4-rm. hskpg. suite; reas. Ala. 315W.

ALA., 1729 Everett—2 hskpg. rms., bath; gas, elec., lg. grounds; reas.

ALA., 1311 Central ave.; 5 well furn. rms.; reas.; gar.; desirable.

BEFORE moving see Express and Storage advts. ahead of "Apts to Let."

BERKELEY, 2956 Linden ave., 2 furn. sunny rms, kitchenette, adults, 2 blocks cars and K. R.

BERK., 2107 Dwight Way—3 rms., clean, sun., trains. Berk. 5976W.

BERK., 2110½ Ashby, hskpg. rms., $15 up, near cars, trains. B. 7160.

BERK.; 1314 University—2 furn. hkp. rms., water, light, ph.; $20.

CASTRO ST., 1562—Single rm., gas, elec., phone, $2.50 per wk.

E. 14th ST., 3815—Two large rooms, slp. porch, bath, including gas, elec., telephone; also monthly comp. to 1 or 2 women for taking care of doctor's office. No children. Call between 10 and 12.

E. 11TH ST., 528—Rm. and kitch., reas.; $5 wk., nr. cars; sin. rms. $2.50 wk.; gas.

E. 16TH ST., 415 — 2 rooms and [illegible] bath or lake; 2 blks. K. R. Merritt 4689.

E. 12TH ST., 368—2 rm. suite, $5.50 and up; space for car; phone and bath

E. 14TH ST., 450—Sunny frt. r., $20 mo.; wall bed, run. water, g. and e.

E. 16TH ST., 118—2 sunny furn. housekeeping rms., wall bed.

E. 18TH ST., 811, rooms with or without garage. Mer. 2651.

E. 19TH, 722—3-r. suite, $20; large rm. and kitchenette, $12; nr. S. P.

EAST 15TH ST. 1634—2 furn. or unfurn. hskpg. rooms.

E. 15TH, 210, cor. 2nd ave.; 1 and 2-rm. suites, $15 and up; gas, elec.

E. 27TH ST., 2521—2 rms. for hskpg., gar., everything incl. Fruit. 660W.

E. 11TH ST., 645—Hskpg., 2-room suites; sun.; nr. all cars; garage.

E. 15TH ST., 1519—3 front rms., unfurnished, $20; newly renovated.

FRUITVALE—2 rooms in modern bungalow; conv. to both ferries and street car. Ph. Fruit. 2383J.

FILBERT ST., 1226—1 room, kitchenette and private bath. L. 7846.

FRANKLIN, 1708—Front, 2 rms. kitchenette, elec.; reasonable.

GROVE, 815—2-room suite and single furn. hskpg. rooms.

HARRISON ST., 1522—Room, arranged light housekeeping only.

HARRISON ST., [illegible] and kitchenette; private entrance.

HARRISON, [illegible]—Fr. [illegible] rm. and [illegible]

JEFFERSON ST., 1425—One or two of an housekeeping rooms.

JACKSON ST., 1536—Hskpg. room, everything incl., nr. Lake. $5 wk.

JACKSON, 1525—Large sunny room and kit., $25 monthly.

KIRKHAM ST., 1114—Single furn. hskp. rm., $7 mo. includ. gas, elec.

LAKESHORE blvd., 398—Suite of unfurnished hskpg. rooms in private [illegible] room, 2 porches; $30. Mer. 1951.

LAKE dist.—Single rm., gar., in beaut. pvt. home. Mer. 5432.

LINDEN, 1815—2 basement r., $12, 1 fr. r., $12; 2 r., $15; elec., water.

MYRTLE ST., 2807—3 large sunny rooms ext. nice with piano; wall bed. Lake [illegible] vacant 1st.

MAGNOLIA, 720, nr. 8th st.—Front rm. and kitchenette, large closet, gas r., w. bed, all mod., $20 mo.

MARKET, 1729—1 large sunny rm., kitch., bath, elec.; $4 wk. L. 5375.

MYRTLE, 2941—Sunny rm, wall bed, kitch. range, sink; $17; fine loc.

MYRTLE, 1525—2 large con. hskpg. rooms, elec., [illegible]

MARKET ST., 2131—2 large rms. for hskpg., gas, elect.; rent $18.

MARKET, 1522, cor. 16th—1 and 2 rms. with kitchenettes. Oak. 6285.

MYRTLE, 1511 — Pleasant sunny front housekeeping suite; adults.

RM. for business woman in private home; all conv. Mer. 2458.

SAN PABLO, 2505—Clean furn. 2 rm. hskpg. suite; fine for 2 men or man and wife, reasonable.

SYCAMORE, 534—2-rm., sleep porch, priv. home; adults.

SYCAMORE ST., 624—2 clean rms. and 1 rm. and kitchenette. L. 6317.

TELEGRAPH, 5632, nr. K. R., 2 sunny rooms, garage. Call after 1 p.m.

TWO sunny cozy back rooms for 1 or 2 gentlemen, hskpg. P. 2367W.

WILLIAMS ST., 602—Close East Bay Market; sunny front rm; also hskp. rms. for man; hot water all hours; gas, electricity, phone free. $2.50 week up.

24—HOUSEKEEPING RMS. TO LET
Continued.

UNION ST., 1439—2 furn. rooms for h. k., incl. cooking gas, $16.

WEBSTER ST., 2342—Large pleasant furn. hskpg. rm.; water, gas, elect., phone, $4 wk.; 1 or 2 adults.

[illegible] cozily furnished; close; reasonable price; very light, sunny; 2d floor.

WEBSTER ST., 2073—2 rms., kitchen; sunny, furn., gas, nr. K. R.

W. 16TH ST., 1119—2 furn. hskpg. rms.; light, gas furn.; $15 month.

2 OR 4 rooms furnished for housekeeping. Lakeside 3184.

1ST AVE., 1112—Nice large rm. for 1 or 2, light hskpg., if desired.

7TH AVE., 1020—2 nice sunny rms., elec., ph.; reas.

[illegible] rms., 2 beds. $25-$35. All cars.

9TH ST., 248, Oakland—Bedroom and kitchenette for men.

10TH ST., 584, suit of 2 rms. with bath, gas and elec.

10TH ST., 661—1 room, nicely furn. for hskpg.

11TH ST., 130—2 large sunny lower floor, close in.

12TH ST., 725, near Castro; nice sunny rms., single or suite; gas and elec.

12TH ST., 371—2 housekeeping rooms.

12TH ST., 1063—2 large sunny front rms. and kitchen; priv. bath.

12TH AVE., 2537—3 nicely furnished hskpg. rms., bath, water. M. 4348.

12TH AVE., 1619—Lge. sunny, rm., wall bed, gas, water, garage; reas.

13TH AVE., 1931—2 sunny hskpg. rooms; all conv.; low rent; nr. cars

13TH AVE., 1530—Bach. suite; conv.; nr. S. P., K. R.; $14. Merritt 3547.

13TH ST., 800—Sunny rm., $3.50, gas, elec., ph.; close in.

14TH ST., 610, cozy suit, $5 week, near City Hall.

18TH ST., 721—Large front room for hkp.; $4 week; gas, elec. free. Oak. 4309.

18TH ST., 516, nr. Telegraph—Two furn. rms. with kitchenette for light housekeeping.

15TH ST., 681, near Grove; large sunny single housekeeping room, first floor, very central.

18TH ST., 591—3-room suite, priv. ent.; 3 blks. city hall; lg. hkpg. room.

19TH ST., 735—Two-room suites, gas, elec., phone, close in.

19TH ST., 340—Elegantly furn. bay wn., sun. lge. front rm., kitch and dress. rm., gas, elec., ph. Perm.

20TH ST., 415, near Broadway—Single room $4 a wk., inc. gas.

20 ST., 618—2 or 3 connecting rms. nr. S. P., K. R. M. 1883 or L. 2364.

21ST., 742—Sunny furn. 2 rms. for hskpg; $6 week. Lake. 4641.

21ST ST., 545—One and two rooms; very clean; close to K. R. and S. P.

22ND ST., 599, near Grove—Sunny front hskpg room, small furnished [illegible]

23D ST., 579—One room and kitchenette; also one front room for light housekeeping; walking distance; reasonable.

23D ST., 524—2 sunny front rooms, modern; 1 block from Key Route and S. P. Lake. 3219.

23RD AVE., 2515—2 rms. light hskpg., $18.50. Frt. 2271J.

24TH ST., 367—Mod. furn. rm. kitch., wall bed, running water, linens and elec. free. Homelike.

26TH AVE., 2612; have nice 2 or 3 rms., mod. and conv., nr. transp. and stores.

26TH ST., 405—Nice sunny room and kitch.; close in; with or without garage.

28TH ST., 834, nr. Mkt.—Singl. rm., sun., clean; gas, el. inc.; $3 wk.

28TH ST., 562, nr. Tel., 2 sun. rms, all conven., gar. adults.

29TH ST., 597—2 front, sunny, fur. r., kitchen; adults; reasonable.

29TH ST., 628, just off Grove—Furn. hskpg. rms. for cripples.

31ST ST., 582—Near Telegraph; sunny room and kitchen; wall beds; reasonable. Ph. Oak. 9173.

34TH, 490—Sunny front room and kitchenette; clean; reas.

36 AVE., 1636—2 housekeeping rms. in rear.

47TH ST., 786—3 furn. sunny hskpg. rooms, lower floor.

49TH ST., 5319, 2 furn. hskpg. rms., bath, nr. Tech Hi., adults, [illegible]

61ST ST., 717—Two furnished rms., privilege of kitchen.

1, 2 & 3 housekeeping rms., furnished or unfurnished, So. Berk., $10 per mo. up. Ph. Berk. 5067W.

24A—HOUSEKEEPING RMS. WNTD

YOU have a vacancy. A 2-line adv. for 7 days costs 70c in the Tribune. Ftvl. if possible. Mrs. S. Marks, 5117 Foothill Blvd.

25 BOARDING

Rate 35c a line a week.

A COMF. rm., bd. for 2; home priv. Lake dist. Mer. 2700.

BERK., near university and cars, sunny room with 2 meals. B. 6706W

E. 14TH ST., 704—Front room, facing park, with board for 2 young men. $8.25 week; homelike.

E. 16TH ST., 341—Rm. and board in private home, on car line; nr. Key Route.

FRANKLIN, 1934—Sunny room suitable for 1 or 2; [illegible]

FURNISHED ROOM for 2 gentlemen; board reas. Pied. 3254W

HARRISON, [illegible] room in attract. n wly furn. home, beautiful rm. for 2; home privileges, home cooking.

HADDON ROAD, 473—High class private home; refer. Mer. 2[illegible]

JACKSON, 1466—Just like home, refined guests; good food, home cooked, 3 meals; liv. rm., music.

LADY to board and share bung. with young woman; fine res. dist.; refs. req. Box M110362, Tribune.

[illegible] room, modern bung. Pied. 8332W.

OAKLAND AVE., 310—Close in, priv. resid.; newly furnished rm.; sunny, desirable; home cooking; lady. Lakeside 4771.

REAL home for elderly people; not an institution; no rules; nice rooms; good food; close in. Tel. Oakland [illegible], Mrs. E. J. Greene.

ROOM and board to two girls or couple employed; new, priv. home in Lakeshore dist. Ready May 1st. Box A3910, Tribune, Alameda.

ST. FRANCIS HOME, conducted by Franciscan Sisters—Women and girls can room and board. 1st ave., San Leandro, Alameda Co. Phone San Leandro 9F4.

TELEGRAPH, 2330—Nice room, 2 gentlemen; board; nr. S. F. cars. Oak. 4573.

TEVIS, 6225, nr. 62d ave.—Rm., good board, 1 or 2 gents, $8 per week.

WEST ST., 2224—Nicely furn. rm. for emp. couple; with or without child; Protestant. Pied. 7036J.

WEBSTER, 1748—Nice rms; board rates to 2 or 3; Sun. chick dinner.

YOUNG ladies to share rooms; congenial surroundings; co-operative arrangement makes room and board $7 per week. Ph. Lake. 3078.

9TH ST., 197, cor. Jackson—Excel. table, rms. with hot, cold water; real home for young men. O. 7649.

11TH ST., 50; opposite Auditorium—Priv. family; home priv.; nr. cars.

16TH, 730—Nice front room and 2 good meals a day for 1 or 2 gents; special rate for 2; real close in; private place. Lake 5564.

23RD ST., 569—Board and room, Christians preferred. Pleasant rm., home cooking. Lake. 4545.

25—BOARD WITH ROOM TO LET.
Continued.

24TH ST., 540, Oak. 6813—Room and board; nice elegantly furnished room, excellent board; garage; all home privileges; cheerful home for young people; use of parlor and piano and other music. Privi- [illegible] water; 2 blocks from Key Route and S. P. Reasonable rates.

26TH AVE., 2612—Fine rm. and board, $10 wk. Car H goes by. Call after 4.

38TH ST., 663—Room, near Key Rte. and Grove car; two meals; private family. Pied. 5257W.

47TH AVE., 2221—Couple, nicely furn. rm., new home, all home privileges. Call or telephone C. P. Stowers, Oakland 989

38TH ST., 256—Nicely furn. rm. [illegible]

61ST ST., 681, nr. trains, local city; suitable for gentleman.

25A—BOARD AND ROOM WNTD

YOU seek a boarder. When he reads the "To Let" ads. will he see yours? A 2-line ad. 7 days, 70c, in the Tribune. Phone Lake. 6000; we call.

28 CHILDREN BOARDED

MOTHER in refined home would care for little girl under 5. Ftvl. 3164W.

29 INVALIDS' HOMES.

ATHERTON HOME—Best care by grad. nurse to invalids or aged. Life members taken. Berk. 3336J.

A NURSE offers first-class care; accommodation in her own home. Lake district. Oak. 8731.

A BEAU. home for aged, sun pch., large grounds, exp. nurses. M. 1927

A—Home; aged, chron., conv.; trained nurse. 2708 Sunset av. Ft. 1647W.

ACCOMO. 1st class; sun. rms.; aged chronic; exper. nurse. Lake. 822.

DE VRIESE private sanitarium, incurable cases; serum cancer treatment a specialty. Oak. 8822, a. m.

GOOD home for aged lady; pel. pref. Box M110465, Tribune.

HOME BEST for elderly invalid conv., GOOD NURSE. Berk. 6988.

IDEAL HOME
for old ladies or convalescents; also maternity cases; pleasant surroundings and every convenience; very reasonable rates, with or without nurse. Alhambra road, Martinez. Phone Martinez 791.

MOD. country home; rest cure or tr'm'ts. Cor. Foothill blvd. and Orchard ave., Ashland, R. 2. Box 311, San Leandro.

MOD. home, nurses, care, chronic conv., maternity cases. Ftv. 4662.

PLEASANT home; aged, chronic, conv.; trained nurse. Ala. 1559J.

30 FLATS TO LET

UNFURNISHED.
Advertising grouped by location as shown by first word
One Line, One Week, $1.00

ADELINE, 765, cor. 7th st., 6-rm. modern, sunny corner flat, $35; key at drug store below.

ASHBY AVE., near Grove—4-rm. upper sunny flat. Phone Berkeley 3120W.

APGAR ST., 812—5-rm. flat, 2 rms. suit. for store

ALLENDALE AVE., 3716 — 3-rm. flat. Fruit. 764.

A-1 LOWER [illegible] flat O. 5726.

A1 LOWER flat, nr. Lake. Mer. 5412

A1 UPPER flat, nr. Teleg. Mer. 5412.

BERKELEY, California st., 3211—4-rm. upper flat, $30, inc. water.

BERKELEY, 1818 Woolsey [illegible] rms. and slp. pch.; yard. Pied. 3802.

DOVER ST., 5319—Beautiful sunny 4-room lower flat; hardwood floors, garage; adults; references. Call 2 to 4 p. m. or phone Pied. 4998J.

E. 22ND ST., 2468—6 large rms., mod., $35; free water. M. 4683.

E. 29th, 3016; 5 rms., mod. Mer. 1824.

FOR expressmen and storage, read that class just before "Apts. to Let," now.

FINE modern 6-room upper flat nr. car line. Fruit. 2918J.

GRAND AVE., close to Lake Merritt, 6 rooms and garage, lower flat; hardwood floors and shower will be put in for responsible tenant. Walking distance to shopping district. Key train passes door.
MAIDEN, BITTGSTEIN & CO., REAL ESTATE,
420 15th st. Lakeside 1500

GROVE, 5911—A clean sunny flat nr. schools, S. F. trains, $37.50. Berk. 7440.

MEAD AVE., 824, off 25th and San Pablo—Newly renovated flat, 3 nice rms.; wall bed, gas range; heater; reas.

MYRTLE ST., 2220—4-room upper flat, gar. if desired, near K. R., S. P.

OAK ST. Station, 1 blk.—6 and 7 room flats. Phone Merritt 4896.

REDUCED RENTALS
Flats to rent.
LEWIS & MITCHELL, Inc.
412 15th st. Phone Lake. 860.

RAYMOND, 6519, nr. Alcatraz, Tel., Shattuck—Large sunny mod. upper 4-rm. slp. gar., yard, pretty Fr. gray; 1 blk. trains; for 2 coup.

SO. BERKELEY, 3118 California st., 4-rm. upper modern; S. F. trains. Phone Pied. 1670-W.

UPPER modern 6-room flat on Lake Merritt; 3 minutes to Key Route [illegible] 2?8 Wayne ave., cor. Hanover, $67.50. Merritt 903.

UPPER FLAT 6 rms.; yard; good location. Piedmont 5013W.

WEST ST., 2746—Corner upper flat, garage; $45; adults. Inquire 823 Broadway, Phone Lakeside 553.

5-RM. beautiful upper flat just completed; garage, ½ block off Park blvd., nr. Key, $65. Mer. 4425.

11TH ST., 768—Upper flat, 5 min. [illegible] Bank bldg.

19TH AVE., 2715—5-rm. upper flat, modern, near trans.

25TH ST., 7[illegible]—Flat, 5 fine rooms, bath, laundry, yard, storeroom; A-1; $35 with water. J. S. Galsmith, 103 Bacon bldg.

[illegible] garage. Pied. 6152J.

28TH ST., 676—4 rms., bet. Grove and San Pablo.

28TH ST., 260—Mod. upper 5 sunny rms.; slp. porch; yard. Oak. 4912.

29TH ST.—Upper apt., flat, 3 rms., bath, hdwd. firs., wall bed, gas range; adults.

29TH ST., [illegible] Mod. sunny upper 3 rms. and [illegible]

30TH ST., 869—5-rm. flat, garage.

31ST ST., 601—6-rm. mod. upper, very sunny, clean; water free. $37.50 mo. Apply 675 25th st.

32D ST., 861—2 and 4-rm. apt. flats; wall bed. Apply in rear.

32ND ST., 852—$25, vacant May 1st. Owner, 1163 Myrtle st.

33D ST., 510—3-rm. sunny flat; oak floors, wall bed, fireplace; $35.

38TH ST., 680—6-r., up., sun.; 2 blks. K. R., nr. Grove, school; adults.

38TH ST., 680—6-r., up., sun.; 2 blks. K. R., nr. Grove, school; adults.

39TH AVE., 3761—Mod. flat, nr. car.

47TH ST., 1064—Six-rm. upper flat; adults. Pied. 8452W.

54TH ST., 1665—6 rms. upper, mod., [illegible]

54TH ST., 725—Sun. 4-rm. flat with bath. Berk. 8845W. 1 blk. K. R.

5-RM. upper, sunny flat, $37.50, inc. water. Inq. 1553 Alcatraz, Berk.

30A—FLATS WNTD UNFURNISHD

ADVERTISING will rent it. Call the Tribune, Lakeside 6000.

31 FLATS TO LET

FURNISHED.

A SUNNY furn. 4-r. flat nr. S. P. and st. car; $25. Fruit. 2230W.

A—3 RMS., sun., mod. flat and gar.; nr. Grove car, local. Pied. 3791J.

APGAR, 676—5 rms., all mod. conv.

BROCKHURST, 714—For rent, 3-rm. flat, furnished, with garage. Call Monday. Pied. 826J.

BERK. 5 rooms furn., bath and garage. Box B14009, Tribune.

BERK. 2127 Ashby, 4-rm., modern, nicely furn. bungalow flat, piano.

BELMONT, 361—4rm. flat furn. [illegible]

E. 14TH ST. 941—5 rms. mod., nicely furn., sunny; all conv. M. 3580.

MEAD AVE., 826, off 25th and San Pablo—A new, nicely furnished flat; reasonable; adults.

PIEDMONT AVE., 4074 — Lightly furn. 4 rms. nr. cars, trains, $30.

STRICTLY clean apt.-flat; piano, [illegible] Oak. 5586.

WEST ST., 3111—Su. mod. clean 3 and 4-r., bath; priv. ent.; adults.

8TH AVE., 1112—Lower flat.

19TH ST., 377—Furnished 5 rooms and bath; 3 bedrooms; suitable for 2 families; very close in, $47.50.

56TH ST., 519—3 Nicely furn. rms. sleeping porch; garage; adults only; no cats or dogs. Pied. 8425W

31A—FLATS WNTD FURNISHED

A—3-RM. flat, neatly furn.; must be clean, on or about May 1. Phone Fruitvale 3531J.

YOU lose rent while it is vacant. Advertise. Call the Tribune, Lakeside 6000, and get a tenant.

32 OUT OF TOWN

AND VACATION PLACES TO LET

BROOKDALE, Santa Cruz Co., beautiful summer home, 4 bedrms., living rm., billiard rm., dining rm., kitchen and sleeping porch. Near swimming pool. Box B13965, Trib., Berkeley.

33 HOUSES TO LET

UNFURNISHED.

ADAMS POINT
15-room residence, 2 blocks from Grand ave.; 7 bedrooms and 3 sleeping porches; 2 maids' rooms; double garage; furnace heat; excellent location; perfect condition; lease $175 per month. Shown by appointment only.
ASK WM. McANULTY.
WICKHAM HAVENS, INC.
1500 Franklin St. Oak. 1750.

AA FREE RENT BUREAU AT JACKSON'S
Clay St., bet. 13th and 14th, will help you find a furnished or unfurnished house, cottage, flat, bungalow or apartment.

A—6-rm. bung. on 40 st. bet. West & Lusk; gar., hdw. flrs., furnace. Owner, 609 41st st., nr. Grove.

ALAMEDA—733 HAIGHT AV., nr. Webster; 5-rm. bungalow; sleep porch, hdwd. flrs. and garage.

BERK., 1330 Kains ave.; 5-room house, inclosed sleeping porch, hardwood floors; garage; near transp.; adults only; $35, including water.

BERK., 1330 Kains ave., 5-room house, inclosed sleeping porch, hardwood floors, garage; near transp.; adults only; $25, including water.

BUNGALOW apt., newly renovated, 4 rms., strictly mod.; Pdmt. mkts., Bdway, Pdmt. and Oak. car lines; also K. R. Pied. 7800W. Sunday or mornings.

BERKELEY, 5-rm. house, unf., close to U. C. and trans. Berk. 3122.

BERK., Stuart, near Shattuck—rear 2 rooms and bath, $15. B. 946W.

COLBY ST., 6427—4-room cottage, 2 wall beds; $35.

E. 25TH ST., 1368—9-rm. M. 3110.

FRUITVALE, 2499—34th st., 6-rm. brick house; laundry in basement, garage. Emma Knapp.

IF YOU CAN'T FIND the bungalow, apartment, flat or house you want, visit our
FREE RENTAL BUREAU.
If it's for rent we have it.
BREUNER'S
"Everything for the House"
CLAY AT 15TH

[illegible] ST., 3909, 6-rm. house, newly renovated; near Key Route and school. Oakland 7971

MOVING made easy; read "Express and Storage," just before "Apts to Let."

RIO VISTA, 70—6-room bungalow; 1 block from Piedmont ave., $50; with garage $55.

ROCKRIDGE—Mod. 5-room house. Phone Piedmont 4727J.

7-ROOM home, garage, $40; Call 5621 San Pablo ave.

18TH ST., nr. Linden, 1662—Flat 2 l. r., gar. $25; key next door.

28TH ST., 1264, near Adeline—3-rm. rear cottage; $15. Key lower flat.

39TH AVE., 3479 — 6-room house, yard and garage; $37.50. Phone Elmhurst 1772.

62ND ST., 380—Sunny 5-rm. upper or lower, in priv. home; hdwd. flrs., range attached, linoleum laid; large yard, berries. Oak. 805 until [illegible]

$25—4-ROOM cottage nr. S. P., 22d ave. [illegible] adults. Key 1102 25th av.

33A—HOUSES WNTD UNFURNSHD

EAST Oakland preferred; cottage 2 or 3 rms., gas, yard; two adults. Box M116390, Tribune.

YOU have a vacancy. Let a Tribune ad fill it. Lakeside 6000.

34 HOUSES TO LET

FURNISHED.
Advertising grouped by location as [illegible]

ALAMEDA—7 rooms; rent $50; lease 1 year. 2251 Clinton ave.

E. 23RD ST., 1 blk. 23rd ave., $18; small house partly furn., suit. for 2 responsible white people; large lot; sun all day. Key 2217 E. 23rd st.

FOR LEASE 5-rm. bungalow, new, furn. Ph. Berk. 239.

GROVE ST., 2706—Sunny 5-room cottage completely furnished; nice yard, garage; on carline, near trains. Berk. 6041W.

LINDA AVE., 218, on "B" car—6 rs., slp. pch.; gar.; $65. Pied. 2478W.

NEW 6-rm. furn. bungalow. Phone Fruit. 1273W.

ROCKRIDGE—A beautiful bungalow, 6 rooms, $60. Phone Piedmont 1438W.

WEST ST., 2166—Attract. 6-room cott. nr. 22d and S. Pablo Key and S. P.; built-ins; every conv.; adults; refs.

7TH AVE., 2334—Bungalow, modern, furnished, six rooms. Lk. 1638.

26TH ST., 848—3-room house rear, partly furnished. Rent reasonable; adults.

44TH ST., 431—Until Oct. 1; nicely furn. 5 rms., cement cottage with garage; $65; adults; near K. R. and cars. Pied. 5727J.

62ND ST., 380—Sunny 5-rm. upper or lower, in priv. home; hdwd. flrs., range attached, linoleum laid; large yard, berries. Oak. 805 until 5 p. m. Pied. 4201W. Sun. a. m.

6-RM. HOUSE, garage, garden, fruit and flowers. $45. G car, off at E. 24th st. Merritt 4298.

12 RM., modern fur. house, garage, $60 month. Lakeside 978.

34A—HOUSES WNTD FURNISHED

ADVERTISE for a tenant. It is quicker. Lakeside 6000.

WANTED—By a reliable couple a suburban 3 to 5-room modern furnished cottage; reasonable rent. Box M108502, Tribune.

FOR small house, would board owner or take care of house (adults). C. H. Pomeroy, 547 Central ave., Alameda.

35 OFFICES—STORES

One Line, One Month, $3.00

BERK., 2811 7th st.—Lunch room equipped; with 4 rms. partly furn.

BACON BLDG.—Desk space in office with use of phone.

CLAY ST., 605, Oakland — Cabinet shop for rent with use of machinery.

CORNER store and flat to rent. Apply 4302 Grove st., Oak.

E. 14TH ST., near Fruitvale, vacant or build to suit. Apply 2901 E. 14th st. Ftvl. 2655J.

E. 14TH ST., 3941—Store; owner; by appointment.

HENSHAW BLDG., 316, 11th and Bdwy.—Desk space in desir. office

LARGE store, 2 large windows, transfer cor. 9001 East 14 st. Any business will do good here, $40. Elm. 188

RICHMOND—Richmond office Oakland TRIBUNE, 1015 Macdonald ave.; office space for rent; reasonable to steady tenants.

STUDIO or suit, professional, semibus. Apt. inc., nr. trs. Lake. 1211.

STORE with three living rooms; lease, $25 mo. 6258 Harmon ave.

TELEGRAPH, 1965, Oakland—Nice rms., ground flr., suit. office, studio

36—STORES, OFFICES, ETC., LET

TELEGRAPH AV. STORES; southwest cor. at 23d; new brick bldg. 14 Moss av. Pied. 2795W.

36A—STORES, OFFICES WANTED

YOU want a tenant. Will he see your ad. when he reads the "To Let" column? The Tribune's phone is Lake. 6000. Call it!

37 FACTORIES ETC

FACTORY buildings and sites; lease or sale. Gray, 237 Bacon bldg.

38 GARAGES

FOR RENT AND SALE.

GARAGES and cabins, sale or rent. Terms, 1051 60th st. Pied. 748.

PORTABLE garages for sale. Rent $2.50, $3 mo.; terms. 983 54th st. Pied. 6270.

40 LOTS FOR SALE

AI -- 32 LOTS
Some residence lots on and near Foothill boulevard. Ideal home locations. Some business lots in S. P. Seminary station new business district. Well built up. Good volume business every line. Some fine apartment and store corners. Prices cut to the bone to clean up unsold lots.
L. B. MAGOON
Elm. 443.
5801 Bond st. S. P. Seminary Station

A LOT—I paid a deposit on this lot. I will take ½ my deposit if sold this week. The price is $525. All improvements in. Monthly payments $10. Box M117950, Tribune.

A LAKESHORE HIGHLANDS LOT 50x110; on Grosvenor place at Mathews Sta. Owner Oak. 6508.

BUSINESS LOT
A SAFE INVESTMENT
$12 Down And $12 Mo.
Grocers, notion stores, barbers, shoemakers, delicatessen stores, etc. wanted on Hopkins st., near 35th ave., in the fast growing Upper Fruitvale district. Stores are rented as fast as built. Everybody makes money. Only 8 lots left. Selling them for $12 down and $12 mo. One woman making 25% on her investment. Nothing like it anywhere. Double your money in no time. One corner sold for $1200, buyer now refuses $2300. Big profit on small investment. Also a few residence lots for $10 down. All improvements in and paid for. Come and see. Golden opportunity for merchants, builders or small investors. No risk. You buy direct of owner. Now is the time. Principals only. C. R. HAMMERSMITH, 2522 Hopkins near 35th ave. Take "G" car and get off at end of Hopkins st. line.

Big Slash in Price
Look these over! We must clean up these lots this coming week. Terms no object. Prices cut in half:
35x100 Seminary, nr. E. 14th....$525
40x100 Seminary, nr. E. 14th....$600
36x110, Fleming ave. $956
All above are fully improved and level.
50x227, fine view, level........$950
35x125 with fruit trees........$490
A small deposit will take any lot and they are all under-priced. Address Trustee, Box M110517, Trib.

BUILDERS
[illegible] north of E. 14th st. car line; finest of street work; choice neighborhood; greatest bargain we have had to offer. McHENRY & ELLIS, 1433 Franklin.

BUILDERS
and homeseekers, we specialize in Havenscourt building sites. We have from 150 feet to 37.5. Consult us first.
R. W. KOCH
3320 E. 14th St Fruitvale 4903

BUSINESS COR. E. 14TH
68x124 — $50 a foot. Fine store location; northwest cor. Oak. 1962. McHENRY & ELLIS, 1433 Franklin.

BUNCH of lots (16) on Logan and 26th ave. Owner Ftvl. 1995J.

CORNER lot, suitable for bungalows or apartments, 57th and Gaskill sts. Price $1600 cash. Inq. 1063 57th st.

MARINE view lot 75x160; restricted district; $1400. Box M82902, Trib.

Fruit Trees, Garden
Level, rich soil 50x227; nr Hopkins car, 5 blks. from Fruitvale ave., stores, schools, elec., gas, water; all for $9.50 per mo. with $20 down; build 1 room and move in. Box M116270, Tribune.

HIKERS' RETREAT
among the pines in Pinehaven, the new summer home colony in Oakland, adjoining Skyline Blvd. and old Thorn Road. We are selling big ¼-acre lots with view and good rocked roads, water to your lot, all for $285; $28.50 down, $5 per month. Put up a cabin or shack. Only 20 minutes to Broadway. Write for appointment. Box M102263, Trib.

HANDY MAN LOT
You can have this lot for $525; with paved streets, gas, elec., etc. Get busy. $10 handles it with $10 per month. East Oakland. Box M108083, Tribune.

I HAVE a nice level lot 40x100. All street work now in and paid for. [illegible] from E. 14th st., near Seminary ave. Must sell and all for $800 on easy terms of $25 down and $10 per month. Please call me up and I will show you it is a bargain. Phone Berkeley 2363J.

REAL ESTATE AND BUILDING

BUILDING MATERIALS.

Wm. Smith Co.
Lumber
1st and Clay Sts.
Oakland 1942.
Fir, Redwood, Spruce, Cedar, White Pine, Sugar Pine, Box Shooks, Fruit Trays, Shingles, Laths.

40—LOTS FOR SALE—Continued

QUICK SALE. Telegraph corner. Berk. 4635J.

LAKE DIST., $1000
$400 cash; 50x138; 3 blks. to Key Route; view of lake. Absent owner forced to sell. Open Sunday. Oakland, 1962. McHENRY & ELLIS, 1433 Franklin.

NEAR SAN LEANDRO
Lot 120x245, ¾ acre; level, rich soil near car line; ideal for poultry; $850; $275 cash, $10 month.
Lot 173x280, 1 acre; on corner, bet. 14th st. and boulevard; good soil, good drainage; 3 blks. to car line; $1200; easy terms.
3 acres, near 14th st. car line; ideal for country home; fruit, poultry, berries or garden; $3380; easy terms. McHENRY & ELLIS, 1433 Franklin St., Oakland 1962. Open Sunday.

Of the 50 Lots Taken In Foreclosure Sale
We recently advertised. ONLY 26 REMAIN UNSOLD. Nearly All Choice Lots in Piedmont and Oakland Built Up Neighborhood. Surrounded by Fine Homes. Homeseekers or speculators looking for high class lots selling at less than the market should call and allow us to show the lots and quote prices.
WE WILL GIVE YOU A BUILDER'S PRICE.
R. Whitehead & Co.
OWNERS
207 First National Bank Bldg.
Oakland, California
Oakland 1281

FIED. VIEW lot, 66x180; bargain. Pied. 4706.

RICH SOIL, LEVEL
1 blk. from Fruitvale ave. off Hopkins, near Dimond shopping district; level; fine for garden and little house. Elec., gas and water. Just the place to get started. Our plan will help you. Only $10 down and $10 per month. Nr. schools, stores. Full price $700. Sacrifice. Box M110512, Tribune.

RENT PAYERS NOTICE
35x140 for only $450; 1 blk. cars. You can build a little place. Elec., gas, sewers, water; in Fruitvale. $10 per month. Only 1 left. Box M102500, Tribune.

THOUSAND OAKS
Must sell view lot among the oaks, bargain for cash. Tel. Merritt 2476, after 6 p. m.

VACATION COTTAGE
View of S. F. bay, 50x241 feet, covered with pine trees; winding roads and water included in price; in Piedmont hills; build here only $7.50 per mo. Do you know this is only 20 minutes from 14th and Broadway. Box M 145659 Trib.

¼ ACRES, $375; TERMS
45x260, sewer, gas, elect., teleph., city water, near cars, commute S. F. 900 Blake st., north El Cerito or Box M 130423 Tribune. Richmond car to Stege's Junction.

1 FULL ACRE
Gentle slope with fine view; head of Fruitvale ave. The best in the city. Fine for orchard and chicken ranch. Fine soil, city water, streets. Temp. house allowed. Very easy terms to close out estate. Box M134196, Tribune.

100x217 LEVEL
Nice rocked streets and water now in; gas and elect. coming. Only 33 minutes from Oakland City Hall, 3 blks. to car, in Fruitvale district. On very easy terms. Put up a little house and plant fruit trees and you will be independent in a few years. A small deposit and you can move in and stop rent. This is something very fine. Address Hodapp, Box M113343, Tribune.

TITLES SEARCHED.

BRING in the old search; save from $2.50 to $20 on your title work. Pacific Abstract Co., Inc., Henshaw bldg. Oakland 2625.

49A LOTS WANTED

BUILDER wants improved lots from owners. Fruit. Box M110398, Trib.

I WILL exchange my Cole Eight for a building lot. What have you? Merritt 1461.

LOT for cement bunk. 1511 41st av.

WANT well located lots for second mortgages. Agents attention. Oak. 1209.

HELP FOR THE MAN WHO WANTS TO BUILD

HOW TO KEEP DOWN YOUR BUILDING COST

This is the third of a series of articles to appear in this column on "How to Lower Home Building Costs," by the Architects Small House Service Bureau of the United States, Inc.

It has been pointed out in two previous articles that have appeared in this column that there are only two ways to lessen building costs. The first, to get a contractor through competition who will agree to build your home at a fair price; second, and perhaps the most important, to reduce your requirements.

The suggestions that follow are not a specification of materials nor are the figures exact. They are approximate and will vary with the size of the house and localities. To get the exact figures in each case you must obtain costs from your local dealers. These items are suggested for your consideration because they are items that come up every day in the experience of people who approach home building for the first time, and especially with people who have only a limited building budget.

As a basis for considering reduced equipments and lessening initial expenditure, consider a frame house of five or six rooms outside dimensions approximately 25x30 feet. This is an average small home.

First, by omitting the basement partitions you will save from $50 to $150.

Second, a fireplace with mantel and all that it involves in labor and materials will cost from $250 to $400.

Third, a brick base course will improve the appearance of your home. It will increase the resale value of the home. It will cost from $50 to $150 more than cement finish on the rough foundation walls.

Fourth, built-in fittings in the kitchen will cost you from $100 to $200, depending upon their design and extent. It might be less expensive for you to do without these, at least temporarily, substituting therefor one of the readymade devices of this kind. Unless the built-in fittings are extremely well designed, the readymade kitchen cabinets are preferable and they may cost you less money.

Fifth, if you omit the porch you may save from $300 to $600.

Sixth, if you do not place the porch, you may save from $100 to $300. You can build the porch later on; you can do the glazing when your funds will permit you to do so.

Seventh, screening the porch is an extra expense. There are various kinds of wire cloth for screen. You must be prepared to select the kind which is within your means.

Eighth, some home plans call for 12-inch foundation walls. To comply with the building codes of many cities. If you live where restrictions do not require this thickness, you may reduce it slightly, thus lessening the cost.

Ninth, perhaps you do not need to finish all the rooms just now. Omitting the plaster finish, flooring and wood trim in rooms to be finished later, will save something. It would be cheaper in the long run to have all the work done at once.

The next article to appear in this column will continue this list, showing how reduced equipments may make a total saving of from $1000 to $2500 on a small home.

POPULAR DUTCH COLONIAL

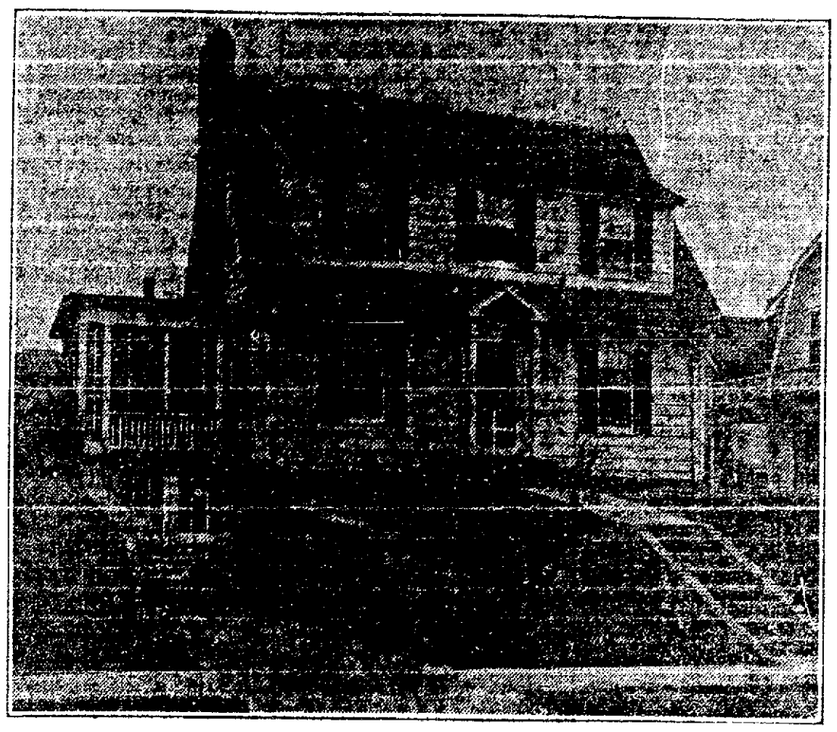

Copyright, 1923—Architects' Small House Service Bureau. Plan No. 6A25.

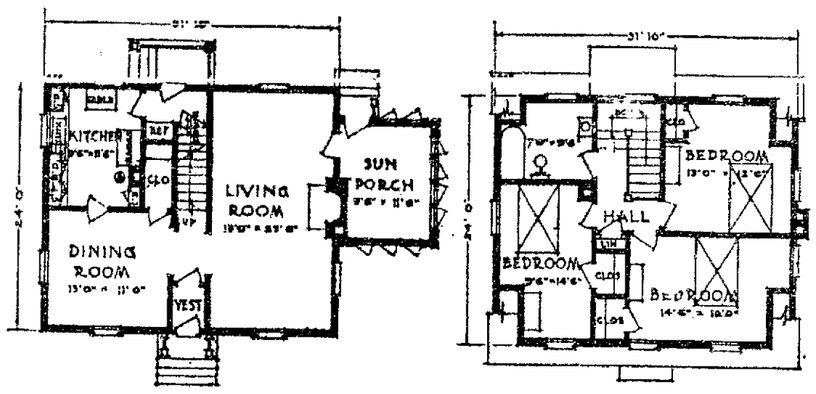

HERE is a dignified home—economical to build—designed in the Colonial style and planned to meet every modern need. It is one of those fortunate designs suitable for almost any locality and it also is adapted to either suburban or country conditions.

The house will require a 50-foot lot. By omitting the porch, it can be placed on a 40-foot lot.

Six good rooms, a bath and sun porch are provided in this house, besides numerous conveniences that make the home unusually comfortable.

This is what is known as the Central Halltype. By placing the stairs in the center of the house, it permits corner bedrooms, which thereby receive light, air and sunshine from two sides.

A splendid living room extends the full depth of the house, and is dominated by a handsome brick fireplace. A glazed French door leads from the living room to the sun porch.

The kitchen has two windows to provide light, sunshine and adequate ventilation. This room is small, but planned to minimize steps and lessen housework.

Three good bedrooms, each with a closet; bath, built-in medicine cabinet, and linen closet in the hall, complete the second floor plan.

The house is of frame construction, brick chimney, shingle roof, sided walls. In the house illustrated here, the owner has placed a garage beneath the sun porch.

The cost to erect this home complete, including lighting, plumbing, ready to live in, but not including the garage and driveway, will range between $6000 and $7000, depending upon equipment and location.

The plans for small homes are furnished by the Regional Bureaus of the Architects' Small House Service Bureau of the United States, Inc., contracted by the American Institute of Architects, indorsed by the Department of Commerce, United States government. The estimated costs of construction are based on general average for the entire country. The United States bureau maintains an information department to answer home builders' questions. For information regarding the blue prints costs, address the home arts supplied at moderate and specifications which building editor of this paper. Enclose self addressed envelope.

Copyright 1923—Architects' Small Home Service Bureau, Home Builders' Clinic

WHAT YOU MAY WANT TO KNOW ABOUT BUILDING

Questions addressed to the paper will be answered by the Architect's Small House Service Bureau of the United States, Inc., controlled by the American Institute of Architects and indorsed by the Department of Commerce, United States Government. Enclose self-addressed envelope for reply.

Q—What makes wood expand and contract? Sometimes the doors in our house are too large and sometimes they are too small. What is the reason for this?

A—Wood expands and contracts according to the amount of moisture that it contains. The dryer it is the greater the shrinkage. Wood is very much like a sponge. It takes up and gives off moisture depending upon the condition of the air around it. Much of this can be avoided by using wood that is properly seasoned before it is used in building. Proper painting and finishing of the woodwork will help. Perhaps you are humidifying the air of your house too much.

Q—What is the best way to find out whether a smoke flue is going to be gas tight?

A—The best method is to build a fire at the base of the flue and make a quantity of smoke. When the smoke is flowing freely in the flue close it tightly at the top and then note whether the gas leaks out into other flues in the chimney stack. The flue is not safe if it leaks. Innumerable fires have started from defective flues.

Q—I understand it has been proven that common asbestos paper pasted to the warm air pipe of a furnace does no good, and that it lets through heat more rapidly than the bare tin. If this is true, does asbestos paper pasted on the pipe where it comes in contact with wood protect the wood or not?

A—It has been clearly shown that sheets of plain asbestos paper pasted to a warm air pipe of a furnace is not a heat insulator. It would therefore not be considered of much value as a fire resistant. Where such pipes pass through or near wood they should be covered with a cellular asbestos or other incombustible material at least half an inch thick. If all the pipes in the basement are covered with this material, there will be less heat loss into the basement. More heat will be delivered into the room above.

Q—We have decided to have the outside walls of our house of tile. One end of the floor beams will rest on these walls. What should they rest on in the center of the house?

A—The principle is to have the same kind of support at both ends of joists. In this way settlement is equalized and the building remains in much better condition with less cracking of plastering and so on. If you have the outside walls of masonry, then the inside bearings for joists should also be of masonry. If the necessary thickness of this inside wall as built of masonry is objectionable, then it would be satisfactory to use steel beams spanning from masonry piers or metal columns for the inside supports of the floor joists.

Building Trades

7B—CONTRACTORS, CARPENTERS

A— BUILD
Bungalows, flats, apts., in great demand. We can make your money earn 20%. Plans specifications free. We furnish money. Phone, we call
CALIF. BUILDERS CO.
1534 Franklin St. Oakland 72

A. E. ORTON
general contractor and builder of fine homes. Office and shop, 6800 Trepor st. Elmhurst 1269.

A-1 CEMENT WORK
Walks, steps, garages, foundations. Pied. 7594J.

AA—WILL finance and build according to your plans. Darling & Petersen, 229 14th st. Lake. 2578.

A1 CARPENTER—Remodeling garages, cement wk. Forbes, L. 6568.

A—Cement work reas. L. 6621.

BARR & SON, contractors and builders. 306 26th st. Oak. 8102.

CONTRACTOR—House raising, remodeling, concrete work, excavating, trucking, garages, painting, carpenter work. Mer. 1129.

CARPENTER—Jobbing a specialty; very reas.; good work guar. Lake 2623 or Lake 5440. C. E. Brown.

CARPENTERING, reas. Madison & Young, Alameda 1787W.

CARPENTER—Contract, remod. all kinds; guar. J. Nelson, Mer. 5339.

CARPENTERING, remodeling, roof repairing. Fruit. 3741W.

CEMENT contractor. Henry Langland. Fruitvale 2786.

E. H. CAMPBELL, carpenter, contractor; bungalow, apts.; remod., plans, estimates. Ph. Elm. 1893.

ED DOTY, CEMENT CONTR. R. FRUIT. 2501. OR LAKE. 6750.

PLANS drawn to suit, $10; estimates furnished. Will call. Elm. 1939.

STUMPS PULLED, TREES REMOVED, LAND CLEARED. Equipped with stump puller, drag and limb saw. Res. phone Pied. 482.

PROPOSAL FOR BIDS.

BIDS WANTED FOR STREET IMPROVEMENT.
PROPOSAL FOR BIDS.
SEALED BIDS will be received at the Office of the Comptroller, 226 California Hall, University of California, Berkeley, California, at or before 9 A. M., Friday, May 4, 1923, for the improvement of Hearst Avenue from the center line of Oxford Street to the eastern line of Euclid Avenue in accordance with plans and specifications on file and obtainable at the Office of the Comptroller, California Hall, Berkeley.
A deposit of $5.00 will be required for each set of plans and specifications taken out, which deposit will be refunded on return of said plans and specifications accompanied by a regular bid for the work. No bids will be received unless accompanied by a certificed check or bond in favor of the undersigned equal to 10% of the bid to secure an execution of the contract by the successful bidder.
The right is reserved to reject any or all bids.
THE REGENTS OF THE UNIVERSITY OF CALIFORNIA.

7B ELECTRICAL.

ANY KIND electrical work, house-wiring and fixtures. Lake. 6232.

D. & W. Elec. Co. Oakland 5455. 625 Oak st.
Old house wiring and fixtures.

SPECIAL—5 rms. wired for $50 with fixtures. Service Electric Co., 917 7th, O. 9533

7B SHINGLING.

F. C. MEYER, shingler. Oak. 5422.

7B PAINTING AND PAPERING.

A1 Painting, Papering
Reas. Liability Ins. Mer. 4838.

A-1 PAINTING and decorating. J. Metz. Lake. 2489.

A-1 Paperhanger, reas. Oak. 2111.

—Painting, paperhanging. F. 389J.

ENAMELING, varnishing, graining, old floors, hardwood, finished. 1450 1st ave. Merritt 5261.

MARSHALL Anywhere Eastbay nt. ext. paint. dec. Est. given. Alameda 3134.

MIKE & HAGAN Paint., decor., work guar. Estimates free. Piedmont 7255W.

PAINTING, Papering. Young & Madison, Alameda 1787W.

OLD-TIME prices; expert paperhanging, tinting, house painting; roof repair; 15 yrs. success here. Wm. MacDougall. Piedmont 9568.

PAINTING very low rates Adams & Davidson. 629 E. 12th st. Mer. 4235.

PAINTING, paperhanging and tinting; new and old work estimated. Work guaranteed. Ftvl. 3090J.

PAPERHANGING, PAINTING—All work guaranteed. F. H. Holmdahl. Ala. 1040J.

PAINTING paperhanging; low Low rates. F. 4576W

PAINTING, tinting, estimates. Call Fairbanks, Lakeside 6890.

PAPERHANGING, tinting, $2 rm. up; all work guar. Fruit. 757W.

TINTING, paperhanging and painting; reasonable. Ftvle. 3146J.

7B HARDWOOD FLOORS.

AAA—GET OUR PRICES FIRST—Hardwood floors laid; old floors refinished. Phone Merritt 1424. BEST HARDWOOD FLOOR CO.

AAA—FLOORING OUR SPECIALTY. Hardwood floors, reas.; prompt inst.; old floors made like new. Res. 688 46th st. Ph. Humboldt 278.

A—OLD floors made like new; floors sanded, polished, stains removed. King, 2220 42d ave. Fruitvale 2369

AA—Reliable. That is the reason we are always busy. H. Aronsen, 2233 Santa Rita, or Fruitvale 2618.

Miyake Hardwood Floor Co.
Floors laid, finished, sanding, polishing; reas.; 1st-class wk. Oak. 428

YAMA HARDWOOD FLOOR CO.—New hdw. flrs laid; pine flrs. fin. Beaut. work. 2760 Grove. O. 4716.

7B PLUMBING.

Central Plumbing Shop
Jobbing promptly attended to. 582 15th st. Oak. 1458.

7B PLASTERING.

C. THOMPSON, plaster contr., new, patch. Pd. 8562W after 5 p. m.

PLASTERING Patching a specialty. F. 4576W.

7B—ROOFING, REPRNG., SHINGLNG

A-1 ROOF repairing and painting; reas. Peterson, Ala. 462W.

A-1, get my price first on roof rp., rf. painting. Erickson, Ala. 2764W.

A FINN roof will save you money. Wm. J. Finn, Lk. 6750, Pied. 2452W.

A. K. GOODMUNDSON, roof repairing. 2140 San Pablo. Lake. 271.

ELLIOTT & ELLIOTT, shingling contrs.; old work a spec. Elm. 407.

WM. J. FINN. Lake 6750, P. 2452W. When you invest employ the best.

If you see it in The TRIBUNE tell them so.

41—HOUSES FOR SALE—Continued

A—Do you want to buy the best 5-room cmt. bungalow and breakfast room in the lake dist.? All very large rooms, oak floors; piped for furnace; garage for 2 cars; wonderful view; lot 41x100; south frontage; sun all day. It has the most wonderful kitchen of any bungalow in Oakland, and the best part of all, it is only $7850, on e. terms; shown only by appointment.
GEO. OSBORN
1522 Franklin St. Oak. 184.

A SAFE INVESTMENT
Own your own home. Call up Oak. 925 or drive out to 1375 Excelsior ave.; 5-rm. new cement bungalow; garage; brkfst nook, hdwd. flrs and [illegible] under construction from $5950 to $6650. One blk. to cars, 18 minutes to 14th and Broadway.
CHAS. F. BROWN
Owner and Builder, 1707 Bdwy.

A PIEDMONT HOME
[illegible] south front, hardwood floors, French gray finish, large rooms, high cement basement, laundry; separate garage; lot 40x150. This is worth the price; $6850, terms.
DERBYSHIRE & MAIN, Inc
Sunday and evenings. Pied. 4073W.

AM going to the mountains therefore will sell my brand new bungalow at cost. 5 rms., rustic, garage, good sized lot, ½ blk. to car, 2 blks. to business center. Take 57th car, get off at Wilson ave., 1½ blks. to auto wilson ave. Come to premises today 1 to 4. Price $4750, $500 down, bal. $40 month.

A CLOSE-IN SNAP
2-story shingle, newly done over inside and out, 5 large sunny rms., best of electric fixtures; lot 125 ft. deep, on sunny side of 12th ave., close to schools, stores, cars and S. P. For quick sale priced at $4600; terms. See this today. Hammond & Arnold, 4962 E. 14th st. Fru. 4592.

AA— Beautiful Homes
2 modern stucco finish bungalows, hardwood floors and all modern conveniences, nr. transp. and school. One on 29th ave., bet. E. 16th and E. 17th sts., the other El Camelia ave., nr. 55th ave. Terms. Owner, 2910 E. 22d st. Ftvl. 3009W.

A BIG SACRIFICE
Going away, must sell; 5-rm., slp. pch., bkfst. nook, basement; gar.; fruit, berries; closest loca.; 3 blks. to S. P., 1 blk. to st. cars; close to schools. 5166 Fairfax ave.

A-- BEAUTY—$500 CASH
Corner rustic bung. and garage; 4 bdrms. and bkfst. rm., French doors, hdw. floors, built-in bath, [illegible] cars; bal. $3800 at $40 mo. Owner, 4438 E. 14th st. Fruitvale 598.

A Modern 4-Rm. Bung.
Near 2 car lines, 1 blk. from school. Price $3250, on easy terms. Dallendorfer, 2219 Hopkins st. Fruit. 2633.

41—HOUSES FOR SALE—Continued

AN INCOME FOR LIFE
Class A brick bldg., 5½ blocks to 15th and Bdwy.; leased for $160 a month; nets 9½% after paying the taxes and insurance. Price $15,000. Make offer on my equity of $7750. 306 Plaza bldg.

AA—6-RM.; 3 BEDROOMS
My brand new bungalow, hardwood floors, garage, bsmt., modern-to-the-minute. FULL PRICE ONLY $4750; TERMS. Phone owner, Mr. Harms, Oak. 1790; eves., Lake. 1900.

A CHOICE of 6 new homes in 4th Ave. Terrace; $5250-$6500; rustic ext.; hdwd. flrs.; tile bath; sink; cor. E. 38th st. and Brighton ave.; 2 blks. east of Park blvd cars. Buy direct from builder. Mer. 2109.

A BARGAIN; will sell or trade for [illegible] ton c.; will also sell 5-rm. cottage, large lot, fine trees, etc. $2900. Owner, 3735 Lincoln ave., Oakland.

A MOD. 5-rm. house and garage east of Shattuck, near Woolsey; $3600. G. GILBERT, 1296 Broadway. Oak. 1451. Res. Merritt 2748.

ACRE ground, 3 large green houses; fine cond.; for sale or lease. 2818 25th ave.

A MAXWELL Park home, 5-rm. and 1592W or call 697 39th st.

Before it is too late, because there are only 2 left.
Beautiful 5-rm. bungalow, beside the 5 rms. there is a dressing rm. with double brass wall bed, same as 6 rms. Hdwd. flrs., cabinet kitchen. In one word, all built-in features. Garage, cement flr. and drive. Located in one of the finest restricted districts in Fruitvale. ½ blk. to car, 2 blks. K. R. See my headline "Buy Now," only $4400; $500 down, $35 mo. includes interest.
VANDERKAR
Realtor, 1051 Fruitvale Ave.

BEST BUYS IN ROCKRIDGE
5-r. bungalow, 5538 Taft ave., $6500
6-r. bungalow, 5387 Belgrave, $7850
7-r. bungalow, 5858 Lawton, $9000
7-r. bungalow, corner The Alameda and Thousand Oaks blvd., Berkeley, $8250.

5659 Ocean View drive. Pied. 5082

BUNGALOWS—2, 5 rooms ea., hardwood floors, all modern conveniences, garage. Fine location on East 29 st. near Fruitvale ave. Reasonable price and terms. Owner, 2910 E. 22 st. Ftvl. 3009W.

41—HOUSES FOR SALE—Continued

B-- 7 BARGAINS
While they last. New mod. bungs.:
$2800—$500 cash; 4 rms., gar.
$3250—300 cash; 4 lge. rms.
$3500—$400 cash; 5 rms., 50 ft. lot.
$3700—$400 cash; 5 rms., gar.
$3800—6 rms., gar; terms arranged.
$4750—7 rms., slp. porch; fruit.
$3500—$500 cash; 5 large rms.
Loc in Fruitvale, Melrose dist.
Many Other Bargains.
OLSEN Realtor 5014 E. 14th st. Fruit. 2461.

BEAUTIFUL HOME
Bungalow of 6 rms., cellar, garage, lot 50x110, gum finish, hardwood floors throughout; the bath must be seen to be appreciated; by owner; prin. only; 2940 Seminary avenue.

Built for Permanency
New Bung., All Built-in
OWNER, FRUIT. 1995J.

BY OWNER—Mod. 5-rm. cottage; hrdwd. floors, furnace, gar.; ½ blk. K. R. and cars. Rockridge; $5900 cash. Pied. 3456J.

BARGAIN—New 5-room bungalow and breakfast nook; hrdwood flrs. 5458 Rhoda ave., Hopkins car;

BY owner—5 rms., sleeping porch, modern in every respect; lot 50x200; $5250, terms; bargain. 22 Wildwood ave., Piedmont.

BUNG. snap. 358 Santa Clara. Oak.

COMMUTERS
This is your chance to get a new 5-rm. cement bungalow and garage, 2 blks. to K. R. or S. P., 10 minutes to city hall. Price only $4850. Very easy terms.
CHAS. F. BROWN
1707 Broadway—Oak. 925.

CROCKER HIGHLANDS
Modern 1-yr. old home located Piedmont's most beautiful restricted district, unobstructed view entire bay, 10 rooms, 3 baths, including servants quarters, double garage. Sacrifice, owner only 31 Muir ave. Pied. 8739.

CONSIDER THIS
5-rm. cement bungalow and gar., lot 35x101, S. F. and local transp., the best, 66th st. betw. Shattuck and Telegraph. Price $4750. C. T. Peterson, 2227 Teleg. ave., L. 4100.

CLOSE IN
Attrac. 6-rm. cott.; built-ins; well furn.; gar.; nr. 22nd and S. Pablo, Key and S. P.; $5000, ½ cash. Owner, L. 2837.

CROCKER Highlands; 10-r. home; 4 bedrms.; 3 baths; double gar.; gardens; $18,500; $14,000 down; mtge $4500, at 6% can be increased. Box M 132239, Tribune.

DANDY bargain from owner—5-rm. cement bungalow; hardwood floors throughout; linoleum and gas heater; big garage with cement driveway, near San Pablo cars and S. P. locals. Apply to owner, 5932 Marshall st.

41—HOUSES FOR SALE—Continued

EXCEPTIONAL VALUE
7 rms., 3 s. p., 2 bathrms., 2 open fire grates, living rm. 16x26; furnace, water heater, linoleum, etc.; fine neighborhood. Owner just bought larger home, so is offering this for $9500, on terms, for quick sale. For appointment call
GILBERT HALY, Realtor
409 15th st.—Oak. 1790.
Evenings, Lakeside 5050.

E. OAK.—$4650; $800 down; 2-story, 6 large sunny rooms; fine location; nr. cars, schools, etc.; hdwd. flrs.; gar. Ok. 685; eve., Ft. 1377W.

FASHIONABLE LAKESHORE DISTRICT
New 6 rooms; quality construction. Lakeshore ave., 3 blocks Key Route; 45-foot frontage. Price $8500; $1500 down or liberal discount for cash. Tile sink and bath; Rmd [illegible] piped for furnace, cement garage; location 851 Rosal ave. Phone Oakland 1240 for appointment or additional information.

FOR SALE, $7000—New duplex bungalow just completed; two 3-room apts. A home and income at the same time. Hdw. flrs., tile sink and bath room with shower, built-in [illegible]

wonderful view; corner 50x120, at Neilson and Sonoma ave. Owner, 1523 Curtis st., Berkeley. Tele. Thornwall 461.

FORCED TO SELL
My new 7-rm. house just being completed, at 1926 47th ave.; finished in gum and all modern conveniences. Owner in rear.

GOING SOUTH—Will sac 2 1½-story houses of 6 rms. ea.; also 1 4-rm. bung.; all in first-class condi. Apply 3150 Champion. Ftvle. 3181J.

HAYWARD—5-rm. bungalow; near cars, school; fruit trees. Apply 588 A st., Hayward.

LOT 50 or 88x145; 5-rm. mod. cemt. bung.; terms. 7708 Bancroft ave., near Madera, Maxwell Park.

Mountain Avenue
Eight rooms, two-stories, cement. Most up-to-date home, located on Mountain Avenue, near Piedmont Park. Must be seen to be appreciated. See our exclusive agent.
T. A. OLSEN, WITH
See Faustina 1256 E. 14th ST, SAN LEANDRO

MELROSE Heights warm belt—New 5-rm. and break. rm.; cem. bungalow; hardwood floors throughout; can choose own decoration and fixtures; basement, garage; ½ blk. to car No. 7 and Maxwell Park, 3 blks. to S. P., nr. stores and schools. Immediate sale. $2000 cash, or ⅔ cash, balance terms, can handle it. Ph. Fr. 1423.
5405 BROOKDALE AVE.

If you see it in The TRIBUNE tell them so.

41—HOUSES FOR SALE—Continued

MUST BE SOLD—Lovely large cement bungalow, hardwood floors throughout, basement; garage. Cut from $7600 to $6950, for sale this week. Call at 1118 El Centro ave., afternoons; near Park blvd. car.

MODERN 2-story home in Piedmont, reduced from $9750 to $9250, terms. Owner, 22 Wildwood ave.; phone Piedmont 3709.

MAXWELL PARK—Exceptional buy. New 6-room bungalow; furnished or unfurnished. Inquire 2814 Madera ave.

MODERN 5-room bungalow, glassed in slp. pch.; cemt. cellar; room for driveway. Terms. 3015 Logan st.

MARMON 5-pass.; A1 throughout; $1500 value; want small home or lot. Oak. 8508.

MODERN bung., 5 rooms, hardwood [illegible] Mrs. Johnson, Fruitvale 3881W.

NEW BUNGALOWS
New 5-room bungalow, hdw. flrs., latest built-ins, beautiful lot 40x130; easiest of terms; $4750.
Another new 5-room bungalow; latest thing in a REAL HOME; beautiful lot 50x100. Same price and terms.
Lovely, cozy, brand new 4-room bungalow, hdwd. floors, large rooms; fine for [illegible]

We have fine buys in lots; will build to suit.
37.5x100 ..... $775
40 x100 ..... $1000
35 x100 ..... $600
R. W. KOCH
3320 E. 14th St. Fruitvale 4903

NEW bungalow, 4 room and garage, near East 14th st. and 76th ave. Price, $2500. H. W. Kent, First National Bank Bldg.

OWNER MUST SELL
New 5-room cement bungalow, breakfast nook, oak floors throughout, all latest features; garage, ½ block to a new University high school, S. P. trains. Pied. 9432J.

OWNER'S SACRIFICE
4-rm., s. p., hdw. flrs., cor. lot, gar, 1 blk. S. P. station. Wife sick, must sell, $4100, $450 down, 2630 Seminary.

ON BEAUTIFUL Vernon st., shingle bungalow, 6 sunny rms., hdw. flrs.; garage; $5800; terms. A. E. M. Smith, 357 12th st. Oak. 685.

Piedmont Knoll Home
one block to Lakeshore cars; English type refined home; 4 years old; liv. rm. 16x21, din. rm. 14x15, beautiful sun rm., 4 sunny bed rms., large closets, hardwood floors; piped for furnace; garage; gas range, water and Rado heaters, linoleums included; fine garden; 53 ft. frontage. Price $9200; terms. Lakeside 5392.

PIEDMONT BARGAIN
A modern 5-room bungalow located on Ramona ave.; in excellent condition and a wonderful buy at only $4250. At least $1000 down. Robt. W. Kaine, with JOSEPH E. CAINE, 223-26 1st National Bank Bldg. Phone Oak. 2950.

41—HOUSES FOR SALE—Continued

REAL ESTATE AUCTION SALE
of property that must be sold. Sale at auction rooms, 1017 Clay st., near 11th st., Oakland.
SALE
Saturday, April 28th, at 2 p. m.
No. 1—In the matter of the estate of R. Bancilio. By order of the Superior court. House and lot, 409 and 413 Jackson st., near 4th st., Oakland.
No. 2—Business property; S.E. cor. 15th and Center sts.; lot 30x100. Store and 5 living rooms.
No. 3—In the matter of the estate of A. Rice. By order of the Superior court. Cottage and lot, 1411 Kains ave., bet. Camelia and Page sts., 1 block east of San Pablo ave., Berkeley.
No. 4—772 5th st., Oakland. Two cottages and lot.
No. 5—Choice lot with garage, 72x95; Moraga ave., opposite Estrella ave., Piedmont.
[illegible] Morton st., near San Antonio ave. 7-room house and garage; lot 75 by 150. This is an ideal home. Open for inspection 2 to 4 p. m. daily.
No. 7—827 Joaquin ave., bet. 14th st. and Foothill blvd., San Leandro. 6-room, up-to-date, cement house, hardwood floors, fine cellar and large garage; lot 50x119.
No. 8—Two new cottages and lots; 3 and 4 rooms each; 877 77th ave. and 878 16th ave.; 4 blocks south of E. 14th st., Oakland.
All the above pieces of property must and will be sold. Ten per cent deposit on fall of the hammer. Ten days allowed for search. Terms can be arranged on most of the above pieces.
J. A. MUNRO, AUCTIONEER.
1007 Clay St., Oakland. Ph. Oak. 530

PARK BLVD. BUNGALOW
5 rms. and enclosed s. p.; same as 6 rms.; hdwd. flrs. and all the built-ins; driveway; price $6250. Terms. Lake. 91.

READ WORKINGMEN
4-rm bung., 50x125 feet, lot, gar., fruit trees; near car service; only $2800; pay $75 cash, bal. $30 monthly, including interest; must be sold by Wednesday. Call Peoples Realty Co., 2901 San Pablo ave. Lakeside 3969.

RICHMOND, 4-room house and two lots for sale or trade; Cutting blvd. [illegible] San Pablo [illegible]

SEE THIS PLACE
5 r. cottage on lot 35x197, fine cem. basement, elevated bedroom, with garage, hdwd. flrs. an up-to-date finish throughout. 4100 Allendale ave. near High st.

41—HOUSES FOR SALE—Continued

SPECIAL BARGAIN
$4600—Cement 5-room bungalow, breakfast nook, hardwood floors and all latest features. Lot 40x125, garage, lawn, flowers. Just north of Foothill Boulevard, nice and handy location, only $750 down, balance $40 per month. H. A. Pfeitner, 3258 E. 14th st., near Fruitvale ave. Phone Ftvl. 449.

SALE OR EXCHANGE.
3424 PAXTON ST. AT 35TH AVE.
27½x110, H. B. COTTAGE, 4 ROOMS. $4500. TERMS. MAKE OFFER. 626 1ST NAT'L BANK BLDG.

SACRIFICE price; must be sold at once; party going East—6-room house; centrally located; information, call J. W., Clayton Hotel, room 605.

SELL OR EXCHANGE
6-rm. mod. bung., Melrose Heights, near S. P., for smaller house or auto. Owner, 5014 E. 14th. Ftv. 2461.

$150 DOWN
New cem. bung.; hdwd. flrs. fire- [illegible] owner, San Leandro 189.

$250 DOWN, $30 MO.
5-rm. bung., mod., gar., fruit trees; lot 50x100; $2950 bal; 3526 Custer st. nr. 35th ave.

$2700—$700; $25 per mo.; 5-rm. and gar.; windmill and tank lot 80x100.
$4250—$500, $40 per mo.; 5-rm., new.
$4000—$500; $40 per mo.; 4-rm., new.
[illegible]
2 garages.
$2250—$250, $35 per mo.; 4-rm. and many others, new and old.
W. C. MORAN & CO.
63rd and Grove Sts.

$3500—Modern 4-room cottage, hardwood floors, large lot, garage, fruit trees; [illegible] ave.

$3750 BARGAIN—Small income property, 4 rooms above; 3 rooms downstairs; lot 49x120; garage; room for 2 cars; fruit, flowers, close to school; 2 car lines, S. P. Terms. Owner, 2324 13th av., East Oakland.

$5500
Furnished cement bungalow; 5 rms. and slp. porch, hdwd. flrs., close in; $1000 cash will handle.
CHAS. F. BROWN
1707 Broadway—Oak. 925.

2-RM. bung. furn., $850 cash. 40x100. Owner, 5820 Foothill Blvd.

4-FAMILY HOUSE
4-family house, including all furniture, dishes, bedding and silverware; only $3500; pay $500 cash, bal. $30 monthly, including interest; will trade for contracts or deeds of trusts. Call Peoples Realty Co., 2901 San Pablo ave. Lakeside 3969.

4, 5 or 6 rm. home. Hupmobile, A-1 cond., first payment. Box M103353, Tribune.

5-Room Colonial, $4000
Large lot, cherry trees, black- [illegible] garage; house just finished; your own terms.
E. E. LINTHICUM.
See Faustina 1256 E. 14th ST, SAN LEANDRO

Attention, Homesecker
If you are interested in the best buy in the Fourth Ave. Heights section see this: hall, living and dining room finished in gum, breakfast room, kitchen in enamel; upstairs 3 large bedrooms, sleeping porch; hardwood floors thruout, basement, furnace, heater, garage, near cars, only $8000; terms.
LOUIS J. WETZEL
311 Syndicate Bld., O. 736 or O. 7616.

AA— $5250—FURNISHED
Beautiful modern 5-room cement bungalow, hardwood floors, etc.; lot 37½x125; fine location near Boulevard, Fruitvale; walking distance S. P. locals; completely furnished including Victrola, Knabe piano, beautiful furniture and rugs; furnishings worth at least 1000, which makes this buy a splendid bargain; only $500 cash and $50. See at once. This won't last.
FRED O. HOWE CO., REALTORS, 3340 E. 14th St. Ph. Fruitvale 1316

A 4th Ave. Heights Home
New 5-room and breakfast nook cement bungalow, basement, garage, west frontage, good view, large rooms, ivory and gray finish. $6250, $1000 cash, $55 per month.
DERBYSHIRE & MAIN, Inc
307 Syndicate Bldg. Lake. 141.
Sundays and evenings. Pied. 5074J.

ABSOLUTE BARGAINS
[illegible] value in new 5 and 6-room homes in excellent locations. We take pleasure in rendering our service. Consult us first, it costs nothing, and we sell on YOUR terms.
R. W. KOCH
3320 E. 14th St. Fruitvale 4903

41—HOUSES FOR SALE—Continued

3 or 4-rm. house N. O. or S. Berkeley. Mr. Dewey, 3115 Shattuck av., Brk.

5 ROOMS, $2600

Good cottage, good condition, good dist. Fine lot, corner, 50x100; fine chance for good home dirt cheap. St. work in and pd. for; 4548 E. 14th st.

5 ROOMS, sleeping porch, breakfast room; double garage; level lot; 4th Ave. Hgts. Snap at $6250. Agent, Oak. 3657 or Mer. 4723.

6-ROOM; gar.; large lot, $4500; terms. Consider lot part pay. Owner, 2229 E. 25th st. F. 2608M.

6-ROOM COTTAGE for sale; good condition. 921 33rd st., near Market st.

7-ROOM HOUSE

Modern, hrdwd. floor; garage. Cash or terms. Owner. 1638 27th ave.

7-RM., lg. porch, gar.; 1 blk. to S. P. station; quick sale $4200. 5931 Avenal near Seminary, or call Elm. 453.

7-RM. house, high basement and garage; terms. Owner. Phone Mer. 5426.

7-ROOM bungalow; bath, hdwd. floors throughout; garage; lot 50x110; $6300, terms. 5633 E. 17th.

12-ROOM HOUSE

$8500—Close in snap; completely furn.; excellent cond.; income $120 month.

CHAS. F. BROWN
1707 Broadway—Oak. 925.

42 BUS. PROPERTY

BUY ON E. 14TH ST.

For the best buys in Fruitvale business properties consult us first.

R. W. KOCH
3320 East 14th st. Fruitvale 4903

E. 14TH ST. LOT—Real pick-up. Hammond & Arnold, 4662 E. 14th st. Fruitvale 4892.

126½ FT. on 7th st.; 3 stores, 4 flats of 28 rooms. This property will increase in value. J. McIntyre, 1603 7th street.

42A—BUSINESS PROP. WANTED

Income Property Wanted

Stores, flats or apartments wanted at attractive price. Old or new. State details. Box S 34518, Tribune.

43 FLATS AND APTS

APARTMENTS

14 apts., 3 rooms each, wall beds, hardwood floors, hot water, heat, telephone system throughout, separate store rooms, 4 garages, first-class rental district, waiting list of tenants, pays over 12% net. Can be handled for $30,000 cash. No telephone information.

DERBYSHIRE & MAIN, Inc
307 Syndicate Bldg. Lake. 141.

A— 18 APTS., $18,500

ALCATRAZ AND ADELINE STS. 48 rms.; stucco front; lot 40x132; mtg. $9000; exchange equity for anything clear. OWNER, 406 11th st. Oak. 6508.

CLAREMONT DISTRICT

Built by owner for a home and income, not for speculation; 4 apts. with hdwd. floors throughout, gas ranges, linoleum, water heater, Radiant Fire heaters in each apt.; 3 garages; on lot 50x150; brand new and if sold before May 1 price $16,500, part cash. Permission to inspect by appointment only.

GILBERT HALY, Realtor
409 15th st.—Oak. 1790.
Evenings, Lakeside 5060.

FLATS NET 20%

Four flats, garages, modern. N.W. corner, 160 ft.; four blocks business center of Oakland; room for four more flats; so close no car fare; values jumping here; insurance of bldgs. $7000; value ground $8000. Full price $10,000.

FRANK TAYLOR,
1717 Broadway. Phone Oak. 950

FLATS

A pair of modern flats, 4 rooms each, 2 garages, large lot, income $90 per month. Only $6575; $3575 cash, balance 7 per cent flat loan.

DERBYSHIRE & MAIN, Inc
307 Syndicate Bldg. Lake 141.

GROVE and 53rd—2 mod. 4-rm. cement flats and 4 rm. new mod. bungalow; 2 garages; fine income; $3500 will handle, bal. easy. Near K. R. Owner, 5217 West st.

HOME AND INCOME

So. Berk., pr. 5-room modern flats. Income $720; all transp.; lower now vacant; $5000, terms. Owner, Frtv. 3685J.

INCOME—8 modern flats; sacrifice $26,500; terms. Fruitvale 3681W.

West Oakland Apt. House

17 rms., divided in 4 apts.; everything A1 cond.; always rented; close in locatio; only $11,500; can be bought on terms or trade for deeds of trust. Peoples Realty, 2901 San Pablo. Lake. 3969.

13TH ST.-WEST

12-rm. house, excellent condition; furnished; 3 apts.; lot 37x100; income $120 month. Price $8500.

CHAS. F. BROWN
1707 Brdwy. Oak. 925.

$19,750—Four new apts.; walking dist. 14th and Bdway, theaters, Auditorium and Lake Merritt; 4 rooms each, electric heat; shower baths; inlaid linoleum; $14,500 mtg. can remain. This will last about 24 hours. Apply Tuesday a. m.

HARRY C. KNIGHT,
Apt. House and Home Builder.
388 12th St.

45 COUNTRY PROP.

THE VERY BEST FRUIT AND [illegible]
THE MARKET TODAY IS

HUSTON FARMS

YOLO COUNTY, CALIF.

One of the most beautiful ranches in this state, cut into tracts of 10, 20, 30 and 40 acres.

On the highway, 9 miles from Davis; 3 hours by train or auto from San Francisco; 45 minutes' ride from Sacramento.

No finer grape and fruit land in California.

Bordered by beautiful orchards and vineyards. This land is level as a table top, with excellent irrigation facilities; no promises about water—it is there now in unlimited quantities, and exceptionally cheap.

Price $250 Per Acre

After the initial payment, no further payments on the principal need be made for three years.

NOTE — WE CAN POSITIVELY SHOW YOU HOW THIS LAND CAN BE ABSOLUTELY MADE TO PAY FOR ITSELF.

Special Offer

If you do not want to move from the city right away and cultivate the land yourself, we will guarantee to have our ranch manager thoroughly prepare the seed bed, and then advance the money to buy the young trees or vines, plant them, cultivate and irrigate for one year, and you can pay us back in small monthly payments.

FREE EXCURSION
HUSTON FARMS
BY AUTOMOBILE NEXT SUNDAY.

For particulars, call or write to
J. J. MacARTHUR,
S. F. REPRESENTATIVE
CALIFORNIA SUBDIVISION COMPANY.
ROOM 605, 833 MARKET ST.
TELEPHONE SUTTER 2257.
OFFICE OPEN DAILY FROM 9 TO 5.

45—COUNTRY PROP. FOR SALE Continued

A GENTLEMAN'S RANCH

[illegible] young prunes. Self supporting, picturesque country estate. Fully equipped, every convenience. Box M129621, Tribune.

CERTAINLY A SACRIFICE—Just about ½ price; 40 acres choice loam; very deep; all checked and irrigated, every foot in orchard; good crop; modern bungalow; splendid well, large tank; 5-ft. woven wire fence 80 miles of Oakland; ideal climate; state your own terms; good reason for selling; auto at your service; will take Oakland home as payment. W. E. Johnson, 1717 Broadway.

FIG ORCHARD for sale on easy terms; make you independent in 5 years.
W. C. MORAN & CO.,
63rd and Grove Sts.

ONLY $2000 for 5 acres; choice valley land; 30 miles of Oakland; small house; barn, chicken house and 2 wells; one has windmill and large tank, the other gas engine to irrigate 2 acres alfalfa; splendid cow, 60 hens; farm tools, etc.; all go; you will have to step lively if you want this bargain. W. E. Johnson, 1717 Broadway.

46 REALTY EXCHANGE

Rate $1 a line a week.

BUILDER'S ATTENTION!

Attractive corner lot, 106x100; small house on same; ample room for 2 more houses. Will exchange my equity as first payment on new home; Park blvd. preferred. 4160 Masterson st., formerly Kanning st.

BARNUM sells and exchanges. 1st Nat. Bank bldg., Oakland.

FOR HEALTH, Placer Co. Clear, foothill ranch, orchard and paying resort business. Over 200 acres, for sale or exchange for Eastbay property; worth $10,000 to $20,000; best location.

Many good ranches for sale or exchange for Eastbay property. It may pay you to call and see our list. SUTTON & HOWKINS, 479 15th st., Oakland.

FOR good, clean, wholesome exchanges see W. E. Johnson, 1717 Broadway, Oak.

FLATS, 5 rms. each, exchange for bungalow. Mr. Parsons, O. 9200.

FLORIDA land for equity in bungalow or what have you? Ok. 5081.

FOR realty exchanges see Korts, 1010 Broadway Oakland 9243.

HURRY UP. Equity mod. 2-story house and gar.; Fruitvale; close in; $300; bal. $50 per mo.; will trade for auto or lot. Berkeley 7992J.

OAKLAND INCOME FOR Ranch or Residence

Exchange your ranch, residence or vacant city lots for gilt-edge income property in the center of the biggest development in Oakland with the assistance of an experienced wideawake.

Responsible Organization.
ACTION SERVICE

JOHN P. HOLLAND
REALTOR.
S. E. Cor 14th and Webster,
OAKLAND, 651.

We co-operate with realtors.

THREE hundred equity lot, Mills College, balance easy. Chevrolet touring, real value, eleven hundred. Berk. 4967W.

WILL exchange $1200 equity in beautiful 5-rm. bung. in Fruitvale for equal value in pr. of flats, Teleg. or Bdwy. district. D. Young, 3450 Rhoda avenue.

WANT pair flats, E. Oak., for 6-rm. shingle bungalow on Vernon st. A. E. M. Smith, 257 12th st. Ok. 695.

WE specialize in exchanges. Mills & Smith, 1st Natl. Bank bldg.

47 BERKELEY

A SNAP, $7500—Flats 5 and 6 rms.; gar.; large cor. lot; $3500 cash. See owner, 2829 Grove, Berkeley.

NORTH BERKELEY, 5-room cottage, sell or trade. H. Aronson, 2233 Santa Rita, Oakland.

NOTHING TO IT

But a bargain at $10,500 — $2500 down. Live in the PRETTY LITTLE 5-room HOME and let the rents from the 12-room HOME finish the job.

SEE RUSH
2074 Allston way. Phone Berk. 119

47 HAYWARD

BEAUTIFUL 5-acre apricot orchard, bearing very heavily; barns for 1000 chicks; in Castro valley. See owner; $6000 on easy terms. 2219 Hopkins, Oakland. Fruit. 2633.

BARGAINS in Hayward and Moraga Valley homes and ranches. H. R. Robinson, 574 Soto st., Hayward, Cal.

LOVELY spot; on highway; next to Pergola; 5 ac.; grapes, trees; house; good water; equip. for 1000 chicks. Phone Lakeside 5593.

47—SANTA CRUZ REAL ESTATE.

MOUNT Hermon, 2 cot., sale or rent, comp. fur. for hskpg. Ala. 4032W.

50A—STOCKS, BONDS, ETC., WNTD

WANT White Star Oil stock; Santa Fe Springs. Box M148016, Trib.

52 MONEY LOANED

ON REALTY.
One Line. One Month. $3.00

ANY AMOUNT AT ONCE ON IMPROVED REAL ESTATE.

Wachs Bros.
605 EASTON BLDG., 13TH-BDWY.

A MILLION TO LOAN

6%—Interest—7%
Flat or installments. Building loans a specialty. Liberal amounts.

H. W. McINTIER CO.
1528 Franklin St. Oakland 2412

AA— LOANS ON HOMES

already built or to be built. Repayable in small monthly installments like rent.

Mutual Bldg. & Loan Assn.
1433 Franklin st.—Ph. Oak. 2408.

A.V.LONG LOANS ON real estate. Largest and OLDEST ESTABLISHED CLIENTAGE IN OAKLAND. 1436 Franklin, next Franklin theater. Lake. 3559

FOR LOANS CALL ON
JAS. S. NAISMITH
103 BACON BUILDING.

ANY AMOUNT, QUICK ACTION, 6%—flat or building loans—7%. W. D. Almy, 300 Syndi. bl. Lake. 366.

KOENIG & KROLL

Established 1879.
Loans on real estate. Contracts bought. Room 202, Bank of Italy bldg. Phone Oakland 258.

LOANS FOR HOMES

First deed of trust. Easy payments. Flat loan first year on building loans. Fee ½ of 1%.
ALAMEDA COUNTY LOAN ASSN.
563 16th St. Oakland 3500

If you see it in The TRIBUNE tell

52—MONEY LOANED ON REALTY. Continued

FLAT LOANS 7%. ANY AMOUNT.
R. B. VINSON
[illegible]

LOANS on real estate. Lake. 149.

MORTGAGE LOANS

IMMEDIATE ACTION.
1st and 2nd mortgages, contracts, etc., bought.

R. WHITEHEAD & CO.
207 First National Bank Bldg.
Oakland, California.

Money always on hand; flat, installment or building loans.

F. F. PORTER
411 15th St.

MONEY to loan. Fruitvale 2655J.

We loan on homes already built or to be built. Repayable in small monthly installments like rent.

Mutual Bldg. & Loan Assn.
1433 Franklin St. Ph. Oak. 2408

1ST, 2ND MORTS., contracts bought. W. F. Korts, 1010 Bdwy. Ok. 9243.

52A—MONEY WANTED ON REALTY

BUILDER wants $2500, first mortgage, new five-room bungalow. 2349 Peralta ave.

I NEED a loan of $3500 to $4000 on my good inc. prop. Box M145363, Tribune.

$5500—5-A. fruit and chicken ranch; Hayward; hurry. Box M110002, Tribune.

53—MONEY LOANED ON SALARIES

$5 TO $60 QUICKLY LOANED without security at cheapest rates; best and most private terms. LEE, 609 Liberty bldg., 948 Market, S. F.

LOANS—$10 to $50; strictly confidential. Rm. 24, 1429 Broadway.

54—MONEY LOANED PERS. PROP.

THE San Francisco Remedial Loan Association, 932 Mission st., cor. Mint. ave., opposite U. S. Mint. Phone Kearny 5849. Money to loan on pledges and diamonds, watches, jewelry and other articles of value at 1 per cent per mo.

Money to loan chattels, consisting of household effects, furniture, pianos, etc., at 1 per cent a month on unpaid balance; 5 per cent fee. Transactions held confidential. Chattel loans also made in Oakland, Alameda and Berkeley.

54—MONEY LOANED ON DIAMONDS, JEWELRY, ETC.

DIAMONDS JEWELRY
MONEY CALIFORNIA LOAN OFFICE LOANED
WATCHES FURS
California's largest pawn brokers.
535 BROADWAY, OAKLAND, CAL

55 LODGING HOUSES

Class 55, rate $1 a line a week.

F. H. LEE, "Realtor,"

■ Watch for the square ■
A ■ deal guaranteed both buyer and seller. 1756 Franklin. Oak. 9562.
■ Our Trade Mark. ■
■ Insurance and Notary Work. ■

LEASE and furn. of 31 rms., in apts.; clears $200 and apt.; $3500 will handle; long lease; bus. dist. Owner, even. 5 to 8. Lake. 6485.

MOD. 5-RM. furn. flat, sunny; in business section, rent reas.; a bargain; no agents. 2054 Broadway, Lake. 3312.

OWNER—8-rm. hskpg., good barg. for cash. 3815 Grove. P. 2482W.

SMALL hotel, opp. American theater, 16 rms. 1716 San Pablo ave.

6-ROOM fur. flat fitted up for furn. rooms. See owner, 542 Hobart st.

17-ROOM boarding hotel, comp. fur., nr. U. C. campus. Berk. 5188J.

56 BUSINESS CHANCS

Class 56, rate $1 a line a week.
Advts. arranged by business as shown by first word

AUTO REPAIR—Have two-year lease on buildings; good location; low rent and have complete equipment for auto repair shop. Step right in and start work; bargain at $1350; terms. Box M 130339, Trib.

AUTO paint shop; ½ int.; brick bldg. in center auto row; lease; air brush system; exp. not required; books show $50 weekly return; $750. 2449 Valdez.

AUTO welding shop; well established; best in Oakland; lease. Box M127160, Tribune.

BAKERY and delicatessen, fully equipped, with living rooms. 3312 Telegraph ave.

BAKERY shop, 35x25, large brick oven and store 20x35. Inquire 401 9th st, Richmond.

BAKERY—Fine location, doing good business; must sell account other interests; $1000. Owner. Oak. 8310.

BATTERY—Elec. shop; A1 loc.; estab. bus., cheap. Pied. 3669W.

BAKERY; good business. Bargain if taken at once. 1414 Market st.

CLEANING STORE, the nicest in Oakland; also living room; experience not necessary; will teach you; income $350 net per month; good lease. Box M108790, Tribune.

FURNITURE and uphol. business; oldest, best location around bay; or take partner that can handle shop end; need help; 3979 Pied. av.

GROCERY delicatessen, soft drinks. Best location in town. Doing $500 week, all cash. No delivery. Three living rooms. Price $2400. 1107 7th ave.

GROCERY, delicatessen, soft drinks. Best location in town; doing $500 week, all cash; no delivery; 3 living rooms. Price $2400. 1107 7th avenue.

GROCERY, fruit, vegetables, fine location, doing good cash business, cheap rent, long lease, 2 liv. rms. 3746 E. 14th st.

GROCERY STORE—Good place with [illegible] graph ave.

GARAGE and repair bus.; partner wanted in Berkeley; tow car, all stock, etc., prof. 50-50; trms. Mr. Silva, 408 12th st., room 202.

GROCERY and delicatessen, $3000. Light cor. High school trade. [illegible]

GROCERY, good paying store, $1900, or will invoice. 603 21st st.

GROCERY and liv. rms., opp. Idora Park; $650. 5634 Telegraph ave.

GROCERY, 3 living rooms, $3000 cash. 163 8th st. Lake 7799.

GROCERY, 2 living rms. in rear; $700. 638 20th st., Richmond.

GROCERY, acct. sickness. 1317 Univ.

HOTEL, furnished, nr. Depot, where connections are made for Lake County resorts. Must sell on account of health. $700. Communicate with owner, Mrs. G. McLauchlan, Hopland Hotel, Hopland, California.

LUNCH counter, $1500, fully equipped. Lease, excellent buy, near station. Piedmont, Dobson, Bacon Bldg.

LUNCH counter, 16 stools; rent or sell; doing business. Oakland 6415 bet. 6-8 p. m.

LUNCH room and waffle kitchen, very reas. 2007 San Pablo.

LUNCH place, small; a mint for man and wife. 1315 Jefferson st.

LUNCH counter, school; living rm.; $400. 1086 B st., Hayward.

[illegible] wanted with some capital to invest in well paying furniture business. Box M124509, Trib.

PARTNER wanted for lunch counter, 2263 E. 14th st.

RANCHING—Reliable couple; perm. position; opportunity for advancement later to take place on share basis. Lakeside 5052.

56—BUSINESS OPPORTUNITY Continued.

REAL estate office—Half interest; best location in Fruitvale; outgo- [illegible] ing his attention. A good opportunity for some one. Ph. Fruit. 2900, 3229 E. 14th st.

REAL ESTATE office, estab.; ½ interest. Evenings, Oakland 8851.

RESTAURANT partner, $25 to start. 1838 San Pablo ave.

SCHOOL STORE, carrying full line of school supplies, ice cream, candies, soft drinks, cigars and tobacco, also bakery and light groceries; same owner 4 years; good reasons for selling; principals only. Apply 4701 Foothill blvd., opp. Fremont high school.

STORE—Ice cream, candies, etc., Berkeley; 4 liv. rms., furn., bath, $25 to $35 day, $400 handles. Mr. Black, 408 12th street, rm. 202.

STORE—Big corner; sale or lease.; opp. school; 5 living rms., gar. and warehouse; lot 50x90 inc. stock and fixtures; $8000; $3500 cash, bal. $45 mo., 7%. Owner, 2170 25th ave.

SHOE SHINING PARLOR—Am called east; must sell; established (7) chair; located in good business section downtown district of Oakland. Address Box S20673, Trib.

SHOE repair shop, good trade; also outfit, low price. 1951 Univ. ave.

56A—BUSINESS OPPOR. WANTED

I HAVE a few hundred dollars and service, to buy share of small business; furniture preferred. Box M108773, Tribune.

YOUNG man wants book business; working or partnership. Box S24651, Tribune.

60 MISCELLANEOUS.

FOR SALE.
One line, one week, $1.00.
Advertising grouped by articles as shown by first word.

AT NEW SINGER STORE

New, Used Machines
Sold on small m. pymts.
All makes rented repaired.
F. R. Coe mgr
1704 San Pab
Lake. 2713
Opposite American Theater

ASHBY Nursery; good roses, shrubs, bedding plants; fine manure 50c sack. 2906 Ellsworth, Berk. 1476.

BATHTUBS, TOILETS

Combination gas boilers, $22, new, guaranteed, not damaged; regie plumber. Gus Thaler, 7th-Franklin.

BICYCLES — Dayton, Snell, Iver Johnson; terms; used bicycles $10 up; repair, supplies, sport. goods. E. C. Harrell, 1730 Tel. Lake. 6021.

BABY BUGGY, wicker; in good cond.; [illegible] Ward st., Berkeley.

BABY CAB, bassinet, mattress; very reasonable. Oak. 4687.

BABY buggy; wicker, good shape, $18. Phone Elm. 941.

GOATS' MILK—See "Farm—Dairy" (No. 67).

CLOTHING of all descriptions. See "Wearing Apparel," following this classification. It is No. 69.

CRIB, high chair, good cond. Apply 3022 Barker Street, Fruitvale.

DOLAN WRECKING, MILL AND LUMBER CO.

New and used lumber. Special prices on all building material enables you to build now. Plans listed and figured. Call and see our stock. We have everything in the building line, mill work, doors, windows, ready roofing, plumbing, pipe fittings. Best new 2-part cement wash trays $8. Bath tubs, sinks, new lath, $6.50 1000. Firewood, $7.50 truck load delivered.

DOLAN WRECKING CO.,
2149 E. 14th st., Oakland.
Phone Merritt 111.

GARDEN tools, hose, lawn mowers, etc., at special prices. Free delivery. Mechanics Hardware Co., 713 Broadway, Oakland 1283.

HOSE — Quantity used shipyard ¾-in. air hose; fine for water; 3c and 5c ft. all orders promptly handled. Rosenthal's, 624 Castro.

LUMBER SPECIALS

1x6, 1x8 redwood ro.,	per 1000	$25
1x10	"	$25
1x12	"	$26
1x6 and 1x8 redw. rustic No. 3	"	$35
1x4 redw. T. & G. floor	"	$30
1x6-6 and 8 ft. RW. T. G.	"	$35
1x4 O. P. flooring No. 4	"	$40

E. L. BLACKMAN CO., INC.
4221 E. 14TH ST. PH. FRUIT. 563.

LUMBER—DOORS—SASH

Let us figure your list; prompt delivery.

F. E. GRAW
4411 E. 14th st. Fruitvale 2750

MANURE: WELL ROTTED

50c sack. Piedmont 2522.

MANURE, etc. F. Trinidad. P. 5314W.

PAINT—SAVE TIME AND MONEY—Our house paint at $2 per gal. means long service at a small cost. Give it a trial. Telegraph Paint Co., 2508 Telegraph ave. Oakland 425.

SEWING MACHINES

Second hand and new. People got wonderful bargains here last week, a few bargains still left. Singers, Whites, etc., $5, $8, up to $35. Sewing Machine Storage Co., 623 14th st. Remember it, 623 14th st.

SINGER Branch, mach. $5 up; Singers $3 mo.; new elec. washer $65; repair wk. guar. 1444 23rd ave. Fruit. 1307.

SULKY and baby bed with mattress; good condition. Ftvl. 3531J.

SCALES All bargain, easy terms. Rebuilt Dayton Angldfle Toledo scales. 832 12th st., Oakland., opp. gasoline station, between Harrison and Webster [illegible] play boxes. Piedmont 544.

SEWING machine, almost new; A1 cond.; cheap. 1725 6th av. Mr. 2341.

SINGER, $7.50; New Home, $6.00. Sewing Mach. Exch., 614 14th st.

TANK, wood; 8000 gals.; good condition; cheap knocked down. Apply New Method Laundry Co.

WRECKING

Shattuck ave. and Center, Berk., 6 stores, 2 large rooming houses; 100,000 feet lumber, doors, windows, plumbing.

OAK. WRECK & MILL CO.
G. RISCHMULLER.
2736 San Pablo Ave. Oakland 3060

WRECKING

1708-1710 Franklin st., lumber, doors, windows, fixtures, pipe for sale cheap. Pd. 7327W.

WHITE Rotary Sewing Machine; new bargain. Pied. 3058J.

Did you find it here?
You can get it. Advertise.

60A—MISCELLANEOUS WANTED.

AA-Clothing Bought

$7.50 and up for gents' suits. Jewelry, guns, furs, furniture, etc. Call any time, Golden West Clothing Co., 725 Clay street. Lakeside 4185

BOOKS—Bought for cash. Hardy's Bookstore, 915 Bdwy. Lake. 7550.

DIAMONDS

Highest prices paid for diamonds, old gold and platinum. 1332 Bdwy.

DIAMONDS AND GOLD

WANTED FOR MAKING JEWELRY. WILL PAY FULL VALUE. H. LOEB, MANUFACT. JEWELER. 461 13TH STREET, ROOM 11.

62 BUSI. EQUIPMENT TYPEWRITERS, ETC.

ADDING MACHINES bought, sold, rented and exchanged; all makes. W. A. Cooley, 388 12th. Oak. 1319.

Cash Registers, Scales, Etc.

384 12th St. Oakland 70.

CARY safe, 12 boxes. Pied. 320-J.

DAYTON Scale Co., 904 Broadway. Phone Oak. 11—Scales for every bus; also meat slicers; terms.

DESK STORE, we buy and sell used office furn. 642 13th L. 1949.

SHOW CASE, silent salesman, electric coffee mill, cash register, safe, cheap. 642 5th st.

SHOW CASE, heavy plate, 8 ft., $45; fine condition. 2117 Hopkins st., Oakland.

SILENT salesman, two; floor showcases 6 and 8 feet. The Hopkins Co., 1437 23d ave.

SODA fountain, 22-ft., cost $5000; sell $2000; also others, 481 7th st.

SHOWCASES, SHELVING. 809 Clay.

TYPEWRITERS — Rebuilts and used; rented, sold, repaired. Special student rates. We save you money. Tel. O. 4993. 1524 Franklin st. Bay City Typewriter Co.

TYPEWRITERS—Sold, rented, repaired, inspected, exchanged; complete service of every kind for typewriter users. Remington Tw. Co., 817 15th st. Oakland 8541.

TYPEWRITERS — All makes sold, rented; expert repair work; dealers Remington port., new and used desks. OAK. TYPEWRITER EXCHANGE, 1531 San Pablo; O. 9219.

UNDERWOOD

and all other makes
SOLD AT $5 PER MONTH
WHY RENT?
Guaranteed factory rebuilt like new
Five years' (FREE) service!
TYPEWRITER GUY
17TH AND SAN PABLO. OAK. 9264

RADIO

RADIOS—The best made; 25 per cent discount and monthly payments. Phone for demonstration. Oakland 6326, Lakeside 1972.

63 MACHINERY

AND TOOLS FOR SALE.

LATHE—1-14"x6 foot, with chucks and countershaft. 3450 Brdwy.

MOTOR, electric, Wagner, 2 h. p., A. C., cheap. 642 5th st.

OXYACETYLENE welding torches; 2 torches and tips. 1971 Broadway, welding shop.

PUMP, 16"; Hill head for deep well; in good condition, cheap. Apply New Method Laundry Co.

TANK, mills and pump. Pd. 1302W.

67 FARM DAIRY PROD

GOAT milk. Elm. 526.

69A WEARING APPAREL WANTED

MEN'S second hand clothes wanted. Lakeside 4587 711 Clay st.

SUITS, coats, hats, etc. Good money on your worn-outs. Lake. 7614 David's Clothing Co., 410 7th st.

65 HOUSEHOLD GDS

Class 65, rate $1 a line a week.
Advertising grouped by article as shown by first word

ARM CHAIRS (2), teakwood, $35. 691 7th st.

ACCORDEON exchange. 1109 7th st.

BED ROOM SETS—Complete new line in walnut, ivory, gray. We save you 30 to 40%. Security Storage Whse., 6th and Market st.

BEDS—"California" wall beds solve the sleeping prob., apt. or home, $27 up. 163 13th st. Lake. 1186.

BEDS—ECONOMY wall beds, $17 up. 632 13th st. Oakland 5746.

BUFFET, ice boxes cheap. L. Harris, 3279 E. 14th st. Fruitvale 55.

BREAKFAST set, artistic, new; after five 1607 Harrison st.

CHINESE RUGS

Special reductions on finest grade

DREW FURNITURE CO.
Pacific Bld., 16th and Jefferson
Lake. 2366.

C O U C H—Sanitary folding with mattress, $6; gas water heater, $10. 1120 Regent St., Ala.

CHAIRS, 2 Morris, genuine leather, $15 each. 3833 Tel. ave., Apt. 9.

CHESTERFIELDS — Maker to you. Eureka Mfg. Co., 2005 Broadway.

DINING table, 54 in. W. M., 6 lea. chairs, $70; new. 3859 Piedmont av.

FURNITURE

After pricing all others, get my prices and save money; 3859 Piedmont ave.

FURNITURE, 5 rms., solid oak extension table, beaut. buffet, Anglo-Persian rug and others, daveno.; will sell by piece. 3833 Tel ave., apt. 9.

FURN. of 4-room bungalow; leaving city; must sell at once. Berk. 2121.

FURNITURE 3-rm apt.; owner leaving city. 380 Grand ave., apt. 5, Oak. 4580; Oak. 8241.

FURNITURE, cheap. Call 697 39th st.

GAS RANGE, A. B. for sale, $20. Piedmont 5824.

[illegible] 1346 Hearst ave.

GAS RANGE, $25. 527 39th st.

LINOLEUM, new, 55c yd.; comb. stove, $25; gas range, $10; Simmons bed, spring, mattress, $22.50, 544 8th st. L. 2172.

MAHOGANY dining room set, library table, colonial desk, rocker, console table, davenport and Oriental rugs; desirous selling first May. 454 Elletta ave., Apt. 4. Lk. 6089.

[illegible] pillows, at factory prices. Save 35 to 50%. Also remade, day service. Salesroom, 569 16th st. L. 6056.

RUGS If you are going to buy rugs, why delay? The mills have advanced prices. We also furnish homes and apts. completely, in correctly designed Period furniture. Lafferty, 2005 Broadway.

RUGS, lining, bedrm. suite, Occidental range, lace plush curtains, camp chairs. Oak. 6840.

RUG—1 Goravan; antique; 12x14. Call 733, The Alameda, Berk.

REFRIGERATOR, kitchen table, bridge lamp; very reas. Oak. 4687.

WALNUT set—4 pc.; 5-pc. wicker set, brkfst set, gas range, coal heater 2 rugs, bargain. 2232 E. 24th street.

65A — HOUSEHOLD GOODS WNTD

AT J. A. MUNRO'S you get more for your furniture and household goods than you get elsewhere. 1007 Clay Phone Oakland 620.

FURNITURE, merchdse.; pay good prices. Harry M. Berger, 509 Clay. Oak. 6518.

FURNITURE WANTED

WE BUY MORE SELL MORE
AND PAY THE MOST
FURNITURE, RUGS, PIANOS, ETC.
W. H. EDWARDS & SONS
487 20TH ST. LAKESIDE 5058.
COURTEOUS, PROMPT, RELIABLE

I BUY furniture and junk; will call anywhere. Piedmont 3680J.

THIS STYLE OF TYPE

costs twice as much as THIS. It is four times as effective. Use it as a heading to give force to the big selling point of your advertisement.

65A — HOUSEHOLD GOODS WNT'D Continued.

GROTE will buy your furniture and rugs at [illegible]

F. H. GROTE, 1818 S. Pablo. L. 4929

HIGHEST price paid for furniture and merchandise. Harry M. Berger, Oakland 6518.

UNITED FURNITURE CO., INC. pays highest prices for used furniture 801-7 Clay st. Lake 2921.

WE BUY FURNITURE AND HOUSEHOLD GOODS
E. BERCOVICH & SON. OAK. 6989

WE PAY the highest prices for furn. and household goods. O. 8193.

66 MUSICAL INSTRS

One Line, One Week, $1.00
Advertising grouped by make as shown by first word.

BRUNSWICK phonograph, double ultona; sells for $200; just like new; perfect condition; sacrifice for $105, and can be sold for $5 per month. Wurlitzer's, 575 14th st. Open evenings.

BANJOS—Cheap. 1432 San Pablo.

CRAMER piano, in perfect condition, beautiful tone, modern case, $2 per week; will sell or rent. Wurlitzer's, 575 14th st. Open evenings.

CHICKERING piano in fine condition, a wonderful value for $135. Small case; $5 per month. Wurlitzer's, 575 14th st. Open evengs.

DRUMS, mus. insts.; bgt., sold, exch. Vandoren reeds, violin strings; exp. repairs all inst. O'Malley's Drum Shop, 216 Pantages bldg.

EMERSON piano; one of the old genuine Emerson pianos, superb tone, fine action and in wonderful condition. Small case design, $169. Wurlitzer's, 575 14th st. Open eves.

EDISONS, new, $100. 1432 San Pablo

Good Pianos for Rent

$4 per month and upward. Girard Piano Co. 519 14th st. Take the elevator, save $100

GUITARS, time. 1432 San Pablo.

J. & C. Fisher, genuine; deep rich tone, excellent condition, traded in on grand piano; wonderful value, $77. Terms of $3 per month. Wurlitzer's, 575 14th st. Open evenings

KIMBALL pianos. 1432 San Pablo.

MASON Baby Grand piano, practically new; great sacrifice. Terms can be arranged. Lake. 7800.

PIANO, A STANDARD $195

This piano has exceptional tone quality; has had excellent care and will last a lifetime; guaranteed; terms $6 a month. Hauschildt Music Co., 1715 Telegraph ave. Open evenings.

Hauschildt MUSIC CO.
1715 Telegraph Ave.
Out of the High Rent District.
USED PIANOS
at
LOWEST PRICES.

Hall & Co.	$97
Schubert	$140
Cheswick	$195
Eilers	$219
Farrand Cecilian Player	$219
Walsworth	$265

Kranich & Bach, Behning, Apollo Player and Story & Clark, and many others.
Terms as low as $5 a month.
ALL GUARANTEED
1715 TELEGRAPH AVE.

Pianos on terms as low as $6 per month.
Take the elevator; save $100.
48 YEARS IN OAKLAND.
GIRARD PIANO COMPANY.
519 14th street.

PIANO—Sacrifice, mahogany upright piano, almost new; Edison diamond disc phonograph. Leaving town; must sell. Call 3833 Telegraph ave., Apt. 9.

PHONOGRAPH, console type, mhgy. case, new, $83.50; genuine Victrola motor. No down payment, small monthly terms. Wurlitzer's, 575 14th st., Oak. Open evenings.

PHONOGRAPH, mahogany cabinet, holds 100 records, used only short time; must be sold at once. Fruitvale 3879. 3268 East 14th st.

PARTS FOR all makes of phonographs and repairs. 1916 San Pablo ave. Lakeside 4794.

PHONOGRAPH; cost $200; sell cheap for cash. 2011 14 av. M. 819

PIANO, fine. Thornwall 1337.

RENT a phonograph; largest stock to choose from. $3 a month up. Kohler and Chase, 535 14th st.

RECORDS—Bring in your old ones and exchange for new. 1916 San Pablo. Open evenings.

STEINWAY, original; practice piano, wonderful condition. $71; terms. Wurlitzer's, 575 14th st. Open evenings

SAXOPHONE, time $95. 1432 San Pab

VICTROLA, records; will sacrifice. Lake. 4532. 414 Walsworth ave.

VICTROLAS, new $100, 1432 San Pab

WING & SON piano, mahogany case, fully guaranteed in perfect condition. Will rent or sell on very small terms. Wurlitzer's, 575 14th st. Open evenings.

66A—MUSICAL INSTRUMENTS WNTD

PHONOGRAPHS bought, 1916 San Pablo ave.

PHONO., small; cheap. Pied. 5342J.

70 DOGS CATS BIRDS

Advertising grouped by breeds, as shown by first word

70 DOG-CAT HOSPITALS.

[illegible] boarded; Fox Terrier, Toy stud; also pups. 1241 E. 12th st. M. 5049

70 FOR SALE

BOSTON bull pups, pedigreed; reas. 628 Castro st., cor. 7th, Oakland.

COLLIE pups, $5 ea. 1697 83d ave.

FOX terrier pups, beauties, male and female, cheap. 1950 San Pablo.

71 POULTRY—SUPPLI.

ALL advts arranged by breeds, as shown by first word

FEED—A. Mitzman, 519 Wash. L. 589

GLOBE A1 scratch, 100 lbs. $2.70
Globe buttermilk mash, 100 lbs. $2.85
Millrun, 80 lbs. $1.60
(10 cents less at warehouse)
SUNSET FUEL and FEED CO.,
2257 School st.—F2922.

HATCHING eggs, Bl. Minorcas, R. I. R., Ancona. 1054 62nd st. Pd. 7448J.

SETTING HEN—3915 Maybelle ave.

W. L. 125; high producers; lay all year round; $1.25 takes them. Hollywood & Oakdale stock. 7225 Hamilton st., nr. 73d ave. Elm. 1141.

WILSON'S HATCHERY

W. L. BABY CHICKS.
1509 40th Ave. Fruitvale 1813J.

BEES

STRONG colonies cheap. Mer. 1451.

RABBITS

RABBITS, 512 Santa Clara ave. Ala.

73 CATTLE & GOATS

MILK—See Farm and Dairy Products, Class No. 67, above.

74—HORSES, VEHICLES FOR SALE

A STYLISH, SOUND, GENTLE SINGLE-FOOT SADDLER, $150. H. M. WOOLEY, 568 Howard st., S. F.

SADDLE horse, 6 yrs. old. P. 6886W.

79 MOTORCYCLES

H. D., 1918, motorcycle and side car A. B. C.; A-1 condition, $180; can be seen Pacific Manifolding Book Co. at noon or 5 o'clock.

80A—MOTOCYCLES, ETC., WANTD

SPOT CASH for late Harley-Davidsons motorcycles; sold on easy terms. Oakland Motorcycle Supply Co., 270 12th st. Ph. Oak. [illegible]

81 TRACTORS TRUCKS

TRAILERS, DELIVERY VEHICLES

FORD 1 ton truck, 1920; perfect cond., fine cab., flat stake body. $250, terms. 2150 San Pablo.

Mack TRUCKS

LUMBER SPECIALS

5-ton Pierce dump, $1500.
3-ton Stegman W. B. 192, with compound and lumber rails, $1000.
3½-ton Stewart, $1400.
3½-ton Atterbury W. B. 174; 2½-ton Moreland, being rebuilt, $1400.
5-ton Winther, rebuilt,
4 Packards, 3 & 4 ton, $1000.
3½-ton Mack, rebuilt, with factory guarantee, $3500.
Liberal terms—No brokerage.

Mack International Motor Truck Corp.
325 11th street, Oakland.
11th and Howard sts., S. F.

PACKARD truck, 3½-ton flat body and trailer. 3450 Broadway.

VIM TRUCK, ¾-ton. 1550 13th ave.

WHITE, 1921, 3½-ton Double Reduction; large Penal stake body; new tires. Kleiber, 1922, 2½-ton; special large body. Autocar, 2-ton. Dodge Penal body, new tires. Oldsmobile, speed truck. Vim truck, ¾-ton. Girola Bros., 4432 Telegraph, Oakland.

TRUCKS FOR RENT.

TRUCKS, $1 per hour; drive them yourself. 526 E. 12th st. Mer. 5622.

83 AUTOS FOR HIRE

WITHOUT DRIVERS.

ALL MAKES OF AUTOS RENTED.

DRIVE IT YOURSELF

Cads., Studs., Buicks and Chev., also closed cars, $1, $1.50 per hr., Ford touring, coupes and del., $3, $5 per day. L. 783 Mayberrys, 152 12 st.

AUTOS rented without drivers; all makes of automobiles; late models, $5 per day and up. G. P. Haiden Auto Co., Phone Lakeside 203; 12th and Oak St.

ALL makes of autos, without drivers. Fords $5 per day; closed cars $1.50 per hour. 260 12th st. Oak. 8964

BATES FORD SERVICE
FORDS WITHOUT DRIVER
OAKLAND 635. 130 12TH ST.

TRUCKS AND TRAILERS. DRIVE IT YOURSELF. G. P. HAIDEN, 12TH AND OAK STS. LAKE. 203.

84 AUTOS FOR SALE

BUICK sedan; like new; overhauled, repainted, 5 new cord tires, motometer, bumper, rear view mirror, other extras; the price is $750; small payment down, bal. in 1 yr. 3070 Broadway.

BUICK 6 rdstr.; everything like new; many extras; forenoon or evenings. 642 18th st. Oak. 4959.

BUICK 6, 1919; good condition. 1933½ Russell, rear house.

CHEVROLETS—Yes, we have the finest assortment at better prices now than we have ever before displayed them. 2537 Broadway, Oakland 1095.

CHEVROLET touring; bargain; late '21; used privately; 5 good tires, excellent paint, new top, fine mech. cond., $385; terms to right party. Berk. 2263W.

CHEVROLET, F. B. touring; like new. Chevrolet 490 Penal just overhauled. Girola Bros., 4432 Telegraph.

CAD. TOUR.; MY BEAUT. PRIVATE CAR, FOR SALE CHEAP. MGR. ST. GEORGE HOTEL, 371 13TH STREET.

COLE 8, newly painted and overhauled. Trade for lot or diamonds or take equity in house. Fruit. 2655J.

CHEVROLET COUPE—1921; new rear end; runs fine; cord tires; $450; easy terms. Berk. 4860J.

COLE '17, A-1 cond., 5 cord tires, sell or trade for lot, Oak. 9200. Mr. Parsons.

CHEV. F. B. tour. '20; lots of extras; mech. perfect; $150 down. L. 1507; 2412 Bdwy.

CHEVROLET, 1920 tour., good condition; $200. Fruit. 2060J evengs.

CHEVROLET coupe, 1922; extras $50; fine shape. Lake. 358.

[illegible] baby gr., must sac., sickness. $160. 1515A Minturn st., Ala.

CADILLAC coupe 1916; in good condition; a bargain. 3450 Bdwy.

DODGE tour., 1921; like new; overhauled, repainted, 5 excellent tires, $675; small payment down, bal. long easy terms. 3010 Broadway.

DODGE tour., late model; running fine; good tires; all for $200; $70 down, bal. $15 per mo. 3010 Broadway. Open evenings.

[illegible] BARGAIN. A1 CONDI. LAKESIDE 3759.

DODGE cut-down; will sell cheap; A1 condition, including self-starter. Phone day times Ala. 1717.

DODGE tour., 1919; excellent in every way; only $300. Fruit. 2080J evenings.

EMPIRE 6; fine condi., a snap, $250. Owner leaving town. Sunset Garage, 1716 Webster st., Alameda.

FORD sedan; late model, driven only 5000 miles; oversize tires, many extras; $375; $125 down, bal. $25 per mo. 3010 Broadway. Open evenings.

FRANKLIN brougham, overhauled; good tires, interior like new, and the price is right; $675; small payment down, bal. long easy terms. 3010 Broadway. Open evenings.

FORD coupe; like new; driven very little; excellent tires; $375; $125 down, bal. $25 per mo. 3010 Broadway. Open evenings.

FORD tour., '17 mod., $75; original owner; good cond. 1609 90th ave., eve. and Sun.

FORD touring, 1918; good mechanical condition, $150. Creagmile Bros., 2079 Ashby ave., Berkeley.

FORD Roadster, 1920 model, self-starter, dem. rims, bumpers, etc. Call Fruit. 4071.

FORD chassis, several to choose from $50 up; terms. 2150 San Pab.

FORD chassis, several to choose from. $50 up; terms. 2150 S. Pablo.

FORD BODY. [illegible]

FORD rdstr.; $75. 4219 Pied. ave.

GARDNER coupe, 1922 model; run only 2500 miles. Oakland 208

HUDSON coach, late 1922; like new; fully equipped; 6 nearly new tires; $1400. 504 Lake Park ave.

Say you saw it in The TRIBUNE.

84—AUTOS FOR SALE—Continued.

HUP., model "N" roadster; just spent $140 on motor; $350; bumpers, front and rear; spotlight, glass [illegible] etc., work fast if you want this. 2537 Broadway, Oakland 1095.

HUPMOBILE, A1 condition; exchange as first paym't on home. Box M 140694 Tribune.

HUD. coach; late '22; new; $1350. Oak. 7599.

JORDON PLAYBOY

Nearly new, save $500. Will guarantee same as new. Am forced to sell. 1859 38th ave.

KISSEL—Sedan, $300; terms, or will trade for smaller car. Pied. 1158.

LIBERTY, '22 Sport, run 5000 mi. $400 access sacrifice. Ala. 572.

MARMON 5-pass., terms or trade; A-1 shape; run 18,000 miles. Oak. 6508.

MARMON CHUMMY, $950

$1500 value; NEW paint, tires, battery, all overhauled, 6 wire wheels, 6 tires, covers, bumper, etc.; your own terms. Call Motor Inn Garage, 2061 Webster st.

OVERLAND Mystery tour, new; driven less than 2000 miles; many extras; a real buy at $475; small payment down, bal. long easy terms, 3010 Broadway. Open evenings.

OVERLAND Chummy touring, model 90, first class shape, good cord tires, $175; terms; owner, 746 58th st., Piedmont 7986J.

OVERLAND 4 roadster, 1920, $225; this is a nice little car in A-1 shape. 2537 Broadway, Oakland 1095.

OAKLAND 6 tour, 1919, $225; Overland tour., $150; Dort tour., late 1920, $295, terms. 2150 SAN Pablo.

OVERLAND roadster, good order, starter, $100. Fruit. 2060J evengs.

OVER. '20 Sedan; $380. 1027 33d ave.

PAIGE, 7 pass; 6-66 model; nearly new, $1050. T. D. McLaughlin, 2030 Broadway. Phone Oakland 6326, Lakeside 1972.

REPOSSESSED-UNREDEEMED autos; sold for unpaid balance; terms; no brokerage. Ford sedan, 1920, overhauled, repainted, good cond., $300; Dodge tour., 1919, repainted, overhauled, $300; 1917 Chandler sedan, $350; Dodge deliv., extra heavy rear end, $250.

UNITED FINANCE CO.,
2015 Broadway. Ph. Oak. 1896

SCRIPPS-BOOTH touring, newly painted, tires and everything in good condition. Bargain at $350. Oakland 208.

SEDAN—Have a 1926 model in fine shape; will take open car in exch.; no brokerage. Phone Oak. 1595.

STUDEBAKER, Big Six; original owner; reasonable price; excellent condition. 4620 E. 14th st.

STANLEY Steamer, perfect mechanical condition, $300, cash or terms; 2941½ Myrtle st.

STEPHENS, 1921, touring; new paint, good tires. Priced right. Oak. 6389.

WESTCOTT 7-pass, with California top. 3536 Douglas st.

$25 Down Pay While You Drive

No brokerage, very low insurance.

Jack's Auto Market
1936 Broadway.

AUTOS WANTED

Autos Wanted

Wanted at once, 100 good used late model cars for export. Will pay you highest cash price. Phone Oakland 1614 or call at 2329 Broadway, Oakland.

AUTOS wanted for cash; late models, must be in good condition; we have an outlet for all we can get; we are one of the largest used car dealers in the west. G. P. Haiden Auto Co., Phone Oakland 413; 147 12th st.

AUTO WRECKING, new and used gears, axles, parts, trailers. 1715 Bdwy., opp. P. O. Paul Friedman, mgr. Oak. 6503.

AUTOS bought; money advanced; full line new-used parts. Standard Auto, 233 12th street. Oak. 7061.

CASH for late model light car if bargain. Box M 124975, Tribune.

GOOD used auto for clear residence lot in beautiful South Vancouver, British Columbia. Merritt 909.

TOURING car, good make for $400 equity, nice residence lot; $5 monthly payment on small balance. Evenings after 6 or Sundays, 1110 10th ave.

WANT auto, some cash for 6-rm. bung., nearly new, 3 bed rms. Owner, 5014 E. 14 st. F. 2461.

85—AUTOS FOR EXCHANGE

A 7-PASSENGER tour. car, 5 new Miller cords; in fine condition; exchange for a Ford or Chevrolet. 1134 78 ave.

86—MONEY LOANED ON AUTOS

AUTO LOANS, AUTO CONTRACTS PURCHASED OR REFINANCED TO REDUCE PAYMENTS; PAY AS YOU RIDE; LOW RATES. QUICK SERVICE; CONFIDENTIAL. UNITED FINANCE COMPANY.

2015 Broadway.

We will refinance present contract and reduce monthly payments. Money loaned, repair and paint bills financed, private sales between individuals financed. Special plan, immediate service. All dealings strictly confidential. 2115 BROADWAY Oakland. O. 760.

87 AUTO ACCESSORIES

FORD, late tour., body top and s. curtains, $30. 732 20th street.

LARGEST STOCK
LOWEST PRICES
Guaranteed new parts; good used parts for old and late model cars. Tires, tubes and accessories.
G. P. HAIDEN,
147 15th St. Oakland 413

[illegible] Exchange, 728 E. 12th street.

88 AUTO REPAIRING

PAINTING, BUILDING
One Line. One Week. $1.00

CYLINDER REBORING

2417 Webster st. Oakland 7108

GUARANTEED auto repairing, battery work and auto painting at one-third regular prices. Try us. 211 12th st.

GUARANTEED repairs at your home or here. A. E. Larson, 1064 82nd st.; phone Piedmont 3684W.

SAVE MONEY by helping an expert repair your car; here or there. Pied. 9073 Elm. 76.

AUTO TOPS AND BODIES.

BODIES, new, used auto bodies, all makes.
CASE USED BODY SHOP,
223 Fulton st., San Francisco; Park 3468. 301 11th st., Oak., Lake. 4932.

91 AUTO TRIPS

LOS ANGELES, leaving Wednesday; can accommodate 3; share expenses. Phone Lake 1266.

PORTLAND—Wanted, man with references who wants to go to Portland in car. Will start Tues. noon. Inquire Ivan Gray, Y. M. C. A. building.

PORTLAND, Packard car leaving Tuesday. Carry few passengers to cover expenses. Ph. Lakes. 1181.

PORTLAND, 2 parties; share expenses; leave Thurs. Oak. 2682.

SALT LAKE tourist wants two people. Oakland 5924, room 234.

SEATTLE, Vancouver; private auto; [illegible] Oakland 5924, Room [illegible]

SUPERVISORS TO BACK PLANS FOR VETERAN HOSPITAL

Board Wires Bureau Head Urging Continuance of Livermore Plans.

Members of the Alameda county board of supervisors telegraphed Major General T. H. Hines, director of the United States Veterans' Bureau, today urging that he continue with the plans for the establishment of the sanatorium for ex-service men at Cresta Blanca, near Livermore.

The board passed a resolution in protestation to the proposed abandonment of the Livermore site, following an address of M. G. Callaghan, Livermore postmaster, who said that Los Angeles had organized a powerful campaign to have all the money available for the hospital utilized in the construction of an institution in that city.

SURVEY IS PLANNED.

Callaghan read a telegram from Matthew O'Brien, San Francisco architect, who is in Washington in the interests of the Livermore site, saying that officials of the bureau are preparing a survey of a number of hospital sites on the Pacific coast and that plans for the Cresta Blanca hospital have been dropped. He said the hospital survey board of the bureau would be in this vicinity in a short time and urged that local organizations be prepared to receive them and convince them of the advantageousness of the Livermore site.

According to word received from O'Brien, the bureau is weighing the respective advantages of a hospital at Livermore and another in Los Angeles, or the elimination of one of these institutions in order to leave funds for the improvement of existing conditions.

BIDS REPORTED REJECTED.

Official word received by The TRIBUNE from the Veterans' Bureau Saturday was to the effect that all bids on the Livermore hospital, for which a $300,000 site has already been purchased, have been rejected, and no particular spot has been given a preference.

Officials of the Oakland and San Francisco Chambers of Commerce today reported that they had received no replies to the telegrams they sent Friday asking the bureau for an official statement of the hospitalization situation.

Fatal Shooting in Card Game Fight

SAN FRANCISCO, April 23. — A row over a card game on the Alaska firshing vessel, Star of Holland, anchored off Pier 54, resulted in the shooting of one man, who may be fatally injured, and the arrest of his assailants today. Labardo Castro received a gunshot wound in the abdomen and a lacerated scalp. The police arrested Lorenzo Lopez and charged him with assault to commit murder. Castro said through an interpreter that he was playing cards when Lopez shot him.

Berkeley Scouts Will Have Parade

BERKELEY, April 23.—A parade of Berkeley's Boy Scouts is being planned for Saturday by local Scout officials. The troop making the best showing will be awarded a banner. Inspection by a high official of the Scout organization is expected.

The new court of honor of the local Scouts will be held Thursday at the city hall, when merit badges will be awarded. A new troop of Scouts has been inaugurated at the Burbank school, while plans are being made to start a new troop in Albany.

FOOD SALE IS HELD.

RICHMOND, April 23. — The Washington Parent-Teachers' association conducted a food sale at Point Richmond today. Home-made cakes, pies and salads for Sunday dinners were sold in large quantities.

U. C. Now Prep School for Vaudeville Stage

Here is a group of University co-eds, members of the first "college-bred" ballet company to appear on any professional stages. Left to right, they are: ANITA AVILA, GRACE FURCH, VIOLA WORDEN SMITH, HELEN HOWELL and VIRGINIA REED.

Brains Are Added To Beauty in Co-ed Ballet

BERKELEY, April 23.—The college-educated ballet maid has arrived. A whole company of 'em is being organized in Berkeley preparatory to making their debut on the Orpheum circuit.

Brains and beauty will be theirs for such, say their sponsors, will be the demand for the chorus maid and the ballet dancer of tomorrow.

Here are the members of the first "college-bred" ballet company to appear on any professional stage:

Anita Avila, daughter of a Fresno banker, junior student, dancing star of many college productions and director of dancing in this year's Parthenela; Helen Howell, daughter of Mrs. John Gilson Howell, well-known Berkeley dramatic leader and herself a dancer of unusual ability; Viola Worden Smith, who will appear professionally as Viola Worden, member of a prominent Berkeley family; Mary Carpenter, Virginia Reed, Jeannetta Collett and Grace Furch, all favorites in college and social circles.

Mrs. Portia Mansfield Swett and Miss Charlotte Perry, "headliners" in the professional world as the organizers of theatrical dancing company, are the sponsors of the college maids' chorus. One company trained by the two dance leaders has just finished a successful engagement in New York and is on its way to Europe. So enamored were Mrs. Swett and Miss Perry with the grace and beauty of the college maids that they interested Pacific Coast directors of the Orpheum circuit in the girls, and a summer tour in the West is now practically assured.

All of the seven girls in the Berkeley company plan to make the stage their life work. Their college education, say they, will give them "background" for their endeavors.

"Too long has the dancing girl been considered merely for her beauty," says Mrs. Swett. "The public is demanding more than mere beauty now. It wants a certain degree of intelligence, and nation of brains and beauty?" what's more fitting than a combi-

If you see it in The TRIBUNE tell them so.

Richmond Redmen Put On Grand Ball

RICHMOND, April 23. — The first grand ball of the Redmen of Richmond was given in their new home here Saturday evening. A large crowd attended. The general committee was composed of John A. Miller, Emil Esola, E. Kendrick, N. Asare and M. Frates, assisted by the following reception committee: Frank Wilson, M. W. Campbell, Fred Gobhart, Earl C. Hile, Emmett Hitchcock, Dwight Howard, Robert Kohr, Lester Marshall, Jas. Rasmussen, Dan Noziglia, Pete Parasso, Dan Reardon, O. N. Smith and Julio Toneri.

American Tourists Crowd Cairo Hotels

ALEXANDRIA, Egypt, April 23. —(By Associated Press.)—The presence of hundreds of American tourists in Cairo has caused a congestion in the hotels.

Rooms usually occupied by a single person have two or three persons in them. In some cases bathrooms are being utilized as bedrooms. Rooms are so scarce that tourists who are accustomed to the best are willing to put up with anything. Not since before the war have Cairo hotels been so overcrowded.

CHURCH SOCIETY ELECTS.

RICHMOND, April 23.—The following have been elected officers of the Women's Home Missionary society of the First Methodist church: Mrs. J. P. Smith, president; Mrs. W. P. Grant, vice-president; Mrs. H. A. Grover, secretary; Mrs. Clifton Bradley, treasurer; Mrs. T. Finley, mite box secretary. The following visiting committee was named to assist Rev. W. P. Grant: Mesdames W. T. Gibbons, J. O. Redman and Frank Beckley.

Odd Fellows Will Observe Founding

RICHMOND, April 23. — The one hundred and fourth anniversary of the founding of the Independent Order of Odd Fellows will be celebrated by the Odd Fellows and Rebekahs here Tuesday evening. General Chairman J. J. Silva announces that an interesting program has been arranged.

COMBINE FOR PICNIC.

RICHMOND, April 23. — The Contra Costa Building Trades Council and the Central Labor Council are combining forces for their annual picnic at East Shore Park Sunday. Races with prizes, music, dancing, games and refreshments will fill the day.

Zoning Ordinance Ready for Council

RICHMOND, April 23. — Richmond's zoning ordinance is scheduled to come before the city council this evening.

The matter of the permanent improvement of Grand Canyon Park may be taken up by the council.

There is possibility of a "setback" ordinance, governing the distance of buildings from the curb, being discussed.

CHAPTER HOLDS PARTY

RICHMOND, April 23.—The Point chapter, Order of Eastern Star held a Southern costume party Saturday evening. Mesdames F. M. Neville, H. G. Stidham and L. D. Owens served refreshments in a "mammy's kitchen."

BREED MEASURE SUPPORTED BY COUNTY BOARD

The Alameda county board of supervisors today went on record as favoring the Breed bill, which limits the loads which may be transported over the state highways to a maximum weight of 20,000 pounds. Letters were sent to all the Alameda county representatives in the legislature, requesting them to support the bill, which is expected to be of great benefit to the highways by cutting 4,000 pounds off the maximum legal weight for loads.

Scions of $50,000 Rose Abloom in City Hall Plaza

The Daily Mail rose, whose ancestor cost $50,000 to produce, now blooms in pinkish profusion at the city hall, or Memorial plaza, where several dozen bushes are thriving. The transportation and planting of Daily Mail roses, according to city officials, gives Oakland about the costliest and best variety of rose in any civic garden in the country.

The rose originally came from England. An English newspaper, wishing to stimulate rose culture, offered a $50,000 prize to the botanists who could produce the most perfect rose. After a long competition, a deep pink flower was declared the winner and was named after the English newspaper.

The red and yellow tulips in the plaza, according to Landscape Architect Howard Gilkey, are not doing as well as in other years, as the general tulip blight has reached even the city hall garden. The tulips will be gone soon, anyhow.

Toward mid-June, the big circular bed at Fourteenth and San Pablo will be dug up to make room for an immense floral American Legion design, in honor of the Legion conclave to be held here.

Thrilling Rescues In Gotham Fire

NEW YORK, April 23 (By International News Service). — One person was burned to death and a dozen saved by thrilling rescues in a fire that gutter a four-story East-side tenement this afternoon. Police said the fire was of incendiary origin.

THIRTEEN SOFT DRINK LICENSES ARE CANCELLED

Thirteen soft drink licenses and one poolroom license, the largest batch since the Wright Act went into effect, were cancelled by the city council this morning at the request of Commissioner Frank Colbourn.

Colbourn requested that the council change Ordinance 583, so that boys under 21 years, and not merely 18 years as at present, shall be excluded from poolrooms.

The city attorney was instructed to prepare an amendment to Ordinance 583.

The poolroom whose license was revoked was the Okerlin & Konaghan establishment at 583 Twelfth street. The soft drink licenses revoked for alleged violations of the liquor law were:

A. H. Browning, 851 Sixty-first; A. Viegas, 527 Seventh; E. R. Manrauth, 480 Tenth; Twentieth Century Club, 468 Eighth; M. J. Kelly, 471 Eighth; J. S. Zasco, 1590 Seventh; N. Boyle, 1171 Seventh; S. Arena, 823 Broadway; L. Cambra, 1501 Fifth; L. Matl, 1061 Seventh; A. Bruschina, 1697 Seventh; A. LaFleur, Twenty-second and Broadway; G. H. Leonard, 1970 Telegraph avenue.

The revocations are at the suggestion of the new police "service squar," organized under Sergeant Edward Borck to handle all liquor, drug and abatement cases.

OAKLAND MAN TO SPEAK.

RICHMOND, April 23.—Principal P. M. Fisher of the Oakland Technical High School has accepted an invitation from the Parent-Teachers' Association to address them at next Wednesday's regular meeting in Lincoln auditorium.